GUERNSEY

Breeders' Journal

February 7, 1951

T. B. ACCREDITED

VACCINATED AND VACCINATED APPROVED No. A2027

FOREMOST GUERNSEYS

Foremost Acme

Foremost in Name and Breeding Fame

IN THE SPECIAL SIRE ISSUE

We Featured Our Herd Sires

HERE ARE THEIR DAMS

Langwater Foremost

Dam of **Foremost Footprint, A. R.**

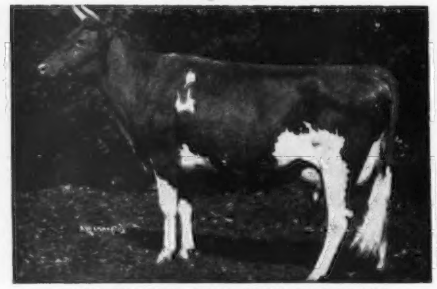

LANGWATER COUNTRY BLOSSOM

11936—607—G
15080—729—AA
5 A. R. sons, 5 A. R. daughters including Foremost Quaint Lady, ($15,000).
16418—740—6yrsC. VG '47-E '48.

Dam of **Foremost Quantity's Footprint**

FOREMOST QUANTITY

16047—737—G, 17978—861—DD
18288—874—B, 19067—842—6yrs
17776—803—7yrs—305C—3x, Former Class Leader
18824—864—8yrs—365C

Dam of **Foremost J. C.**

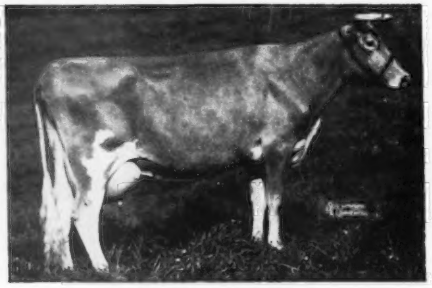

SUPERB'S FAITHFUL

3 consecutive 1000 lb. records.
19678—1077—6yrsC
19776—1036—A
19471—1017—9yrsC
Holds 3 present day Class Leading places. 10 records average 15641—810. What other cow of the breed has ever done this?

Dam of **Foremost Acme, A. R**

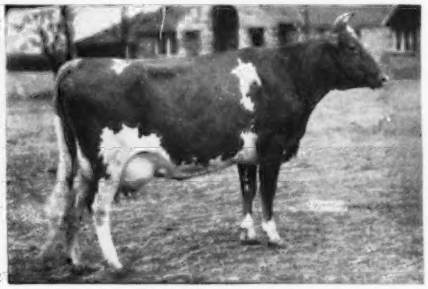

FOREMOST LIDA

15537—826—Jr2—365C
17674—962—Jr4—365C
Former National Records, now Class Leader 9th and 5th place respectively.
2 A. R. sons, 3 A. R. daughters.

For Sale: Choice FOREMOST-bred bull calves, sired by our herd sires.

(See November 15 Journal).

FOREMOST GUERNSEY ASSOCIATION, INC.

Hopewell Junction (Dutchess County), New York

J. C. PENNEY, President

W. K. HEPBURN, Manager

LANGWATER FARM

We thank these buyers of the cattle we offered in 1950

John Chambers
John A. Clark
George Cooper
Gordon Hall
E. B. Henslee
Julius Jacobson
Irven Kelley
Lewis King
V. B. Leonard
Willard Lister
Carl Lohmann
Robert F. Loree
William Nelson
Frank E. Parker & Son
Henry Parkhurst
J. Scott Parrish, Jr.
D. W. K. Peacock
S. C. Price
Roy W. Pursley
W. C. Riedel
L. L. Rumgay
Richard Saltonstall
J. P. Smith
Barclay H. Warburton, 3rd
W. B. Ward, Jr.
John Weeks
Archie Young
A. R. & H. W. Young

Also, Joseph Broadhurst and Dr. John McKitrick, contending bidders on Langwater Adonis at Trenton. It is pleasing to have so many long-established and eminently successful breeders appreciative of Langwater cattle.

We also want to acknowledge the long and loyal service of our fellow workers. Sixteen have been at Langwater for an aggregate of 416 years. The eldest in years of service is Manuel Correia who was here in the days of Wm. K. Hepburn, Sr., and Dolly Dimple. Andrew Rosen also worked 46 years at Langwater, is now 86 years old and retired, but a near neighbor and frequent visitor. Following is a complete list and number of years each has worked at Langwater.

Manuel Correia 46 yrs.
Andrew Rosen 46 yrs.
Joseph Nagle 39 yrs.
Carey Woodworth 39 yrs.
William Marshall 37 yrs.
Alfred Gomes 32 yrs.
Archie Freeman 30 yrs.
Arthur Heath 27 yrs.
Stephen MacDonald 26 yrs.
John Borgeson 25 yrs.
August Rosen 20 yrs.
Mildred Moore 20 yrs.
Wm. Chesley 14 yrs.
Joseph Correia 6 yrs.
Horace M. Clark 5 yrs.
Richard Green 4 yrs.

Little need be said about this record. We are all proud of it.

PROPER CREDIT: In our December 1 advertisement we were mistaken in saying Maywood Merrymaker was a son of Langwater Maywood. He is the son of Langwater Cambra and Calder Farm Flossie. Our apologies to Merrymaker and Messrs. Turner and Duvall.

LANGWATER FARM

North Easton, Massachusetts

GOLDEN GUERNSEY

Federal Accredited No. 78201 — Mass. Abortion Free No. 117

John S. Ames, Owner Joseph Nagle, Herdsman Horace M. Clark, Manager

HILL GIRT FARM GUERNSEYS

Offering — HILL GIRT EMORY'S CHAMPION

Born July 3, 1950

A GOOD PROSPECT TO ENRICH YOUR HERD

His Sire

49

P. R. Sons

130

A. R. Daughters

RIEGELDALE MELBA'S EMORY, A. R.

Sire: His Majesty of Bournedale

Dam: Green Meadow Melba, 15342—963—Sr2—365C, National Record.
6 of her progeny have sold for $97,000.

SIRE:
RIEGELDALE MELBA'S EMORY
Sold for $30,000 at 9 years
130 A. R. daughters, 49 P. R. sons
Riegeldale Emory's Bobolink
10237—600—FF, 16848—966—8yrs
Riegeldale Emory's Itchen
14996—859—Sr4C
Riegeldale Emory's Confident
14548—764—7yrsC
Riegeldale Emory's Charity
12852—757—6yrsC
Riegeldale Emory's Frances
12728—744—G
Riegeldale Emory's Melba
12488—671—Jr2C, 13735—746—Sr3
Riegeldale Emory's Inspiration
13063—733—Sr3C, 14061—770—Sr4
Riegeldale Emory's Bliss
11353—733—Sr3C
Riegeldale Emory's Dahlia
9879—524—G, 13432—726—D
Riegeldale Emory's Charlotte
Sold for $14,000

DAM:
CHERUB'S MAYFAIR OF HILL GIRT
11845—652—FF
15803—828—AA
3 A. R. daughters
Hill Girt Fair
11744—568—G
Hill Girt Princess Mayfair
13715—642—Sr2
14324—691—Sr3
On retest, 8735—379—6yrs—305—2x in 164 days.

HIS MAJESTY OF BOURNEDALE
41 A. R. daughters, 18 P. R. sons
2 over 900, 7 over 700, 17 over 600, 30 over 500 lbs.
Bournedale Bellona
10382—501—G, 14915—751—D
17871—921—A
Riegeldale Majesty's Buttercup
10000—570—GG, 15272—907—EE
Bournedale Viscountess
12570—612—CC, 14397—736—AA
Riegeldale Majesty's Sue
14101—733—E, 14410—788—AA
Riegeldale Majestic Hazel
11454—701—BB, 11752—724—A

GREEN MEADOW MELBA
15342—963—Sr2C
National Class Leader
7 A. R. daughters, 1 A. R. son
Coronation Melba
13001—804—GG
Riegeldale Melba's Dairymaid
12104—715—Sr4C
Riegeldale Melba's Betsey
11964—637—CC, 16914—914—8yrs
Riegeldale Melba's Coronet
11604—595—DD
Riegeldale Ben's Melba
Sold $28,600

GREEN MEADOW CHERUB
16 A. R. daughters, 7 A. R. sons
Cherub's Dora of Hill Girt
12078—681—G, 15064—836—AA
Cherub's Mayfair of Hill Girt
11845—652—FF, 15803—828—AA
Cherub's Girl of Hill Girt
14457—803—E
Meadow Truda of Hill Girt
13539—733—7yrsC, 13837—737—BB
Cherub's Top Dora of Hill Girt
12430—666—BB
Cherub's Bell of Hill Girt
15501—885—AA, 13715—862—Jr2
Class Leader

TOPSY MAYFAIR
12682—639—E, 14544—713—CC
15797—772—AA
2 A. R. daughters
Cheerio's Topfair of Hill Girt
10522—543—G, 13604—663—A

Maxim of Bournedale
27 A. R. daughters, 7 A. R. sons
3 over 800, 4 over 700, 17 over 600, 24 over 500 lbs.
St. James May Queen
12337—689—AA, 14526—851—A
Bournedale Myositis
18938—818—AA

Atamannsit La Noce
12244—734—G, 15328—933—D
1 A. R. daughter, 1 A. R. son
Maxim's La Noce
12229—600—GG
By Langwater Hannibal, A. R. out of La Noce's May Rose, 18119—932—Sr3, 6th place.

Green Meadow Coronation King
27 A. R. daughters, 19 A. R. sons
National Records
2 over 900, 6 over 800, 12 over 700, 22 over 600, 27 over 500 lbs.
Green Meadow Lustre
13107—733—G, 16371—978—D

Langwater Moonbeam
1 A. R. daughter
Green Meadow Melba
15342—963—Sr2C
National Class Leader

Green Meadow Coronation King
27 A. R. daughters, 19 A. R. sons
Green Meadow Lustre
13107—733—G, 16371—978—D
Green Meadow Melba
15342—963—Sr2C
Green Meadow Minuet
19093—864—A

Cherub's Queen of the Prairie
9647—517—GG, 11387—599—CC
2 A. R. sons, 1 A. R. daughter
Aiyukpa Queen
10071—567—FF, 11871—655—A

Merry Top of Hill Girt
25 A. R. daughters, 9 A. R. sons
Merrily of Hill Girt
16309—834—BB, 18449—962—A
Jeanette of Hill Girt Farm
15802—956—AA
Top Patience of Hill Girt
14748—870—A

Mayfair of Hill Girt Farm
8266—403—B
1 A. R. daughter
Topsy Mayfair
12682—639—E, 14544—713—CC
15979—772—AA

HILL GIRT FARM **Two miles south of** CHADDS FORD, PA.

EST. H. G. HASKELL, Owner — STUART MALCOLM, Herdsman — JAMES H. DODDS, Supt.

ADVERTISERS' INDEX

Guide to BUYING...

GOLDEN GUERNSEY

* Indicates ADVERTISER IS SUPPORTING BREED-MILK Program

Adohr Farms—Calif. 400
Afton Farm—N. J. 407
Alderney-Brooklawn Farms—N. J. 419
Anchor Serum Co.—Ind. 354
Applebrook Farm—Pa. 432
Arizona Guernsey Cattle Club—Ariz. 380

Bacon, Ralph D.—Mass. 361
Beaver Brook Farm—Vt. 375
Big Springs Farm—Ind. 381
Biscoe Farm—Conn. 373
Bluff View Farm—Texas 394
Box 85, 10 358
Box 14 360
Box 12, 16 362
Brandtjen Farms—Minn. 421
Breeder's Bookshelf—N. H. 426
Bryn Farm—Wis. 430
Burlingame, Field, Pierce & Browne, Inc.—Conn. & R. I. 354

Cattleman's Neckware Co.—Mich. 351
Caumsett Farm—N. Y. 315
Cee-Jay Farm—Kans. 368
Charlescote Farm—Mass. 363
Charmel Farm—Pa. 409
Chedco Farm—Mass. 428
Chesterbrook Farm—Pa. 431
Church Farm School—Pa. 420
Clear Springs Farm—N. C. 392
Clinton Farm—Minn. 416
Coldsprings Farm—Pa. 464
Conde Milking Machine Co.—N. Y. 357
Corona Mfg. Co.—Ohio 359
Crestwood Farm—Minn. 386
Creutzburg & Son, Geo. F.—Pa. 362
Curtiss Candy Co.—Ill. 389

Dairy Association Co., Inc.—Vt. 358
Deer Creek Farm—Wash. 411
Dellahome—Iowa 395
Doral Farm—Conn. 364
Doughoregan Manor—Md. 378
Douglaston Manor—N. Y. 463
Dunn's Tour—N. Y. & Mass. 375

Eagle Valley Farm—Ind. 414
Eastleigh Farms—Mass. 423
Edisto Farms—S. C. 424
Elmwood Farm—Iowa 372
Endean Farm—Mass. 387

Fairlawn Farms Co.—N. Y. 316
Falconwood Farms—N. Y. 413
Fireside Farms—Ohio 429
Florham Farm—N. J. 311
Ford's Landing—Md. 379
Foremost Guernsey Assn., Inc.—N. Y. II. Cover
Forges Farm, Inc.—Mass. 422
Forsgate Farms, Inc.—N. J. III. Cover
Franklin Serum Co.—Colo. 361
Fritzlyn Farms—Pa. 382

Glenwater Farm—Minn. 417
Golden Arrow Farms—Ind. 362
Graham Scientific Breeding School—Mo. 356
Granger's Course in Auctioneering—Conn. 358
Grayce Farms—Pa. 402
Greenacre Farms—Maine 360
Green Needles Farm—Minn. 416
Greenway Farm—Mass. 386
Guernsey Breeders' Journal—N. H. 362, 379
Guernsey Service Bureau—Ill. 361
Gulflands—Texas 372

Haddon Farm—N. J. 375
Hales & Hunter Co.—Ill. 356
Hammersmith Farm—R. I. 370
Haven Hill Farms—N. H. 459
Heslee Farms—Tenn. 396
High Mowing Farm—Vt. 393
Hill Girt Farm—Pa. 306
Holtex Farms—Tex. 394
Housatonic Farms, Inc.—Conn. 423

Ideal Guernsey Farms—N. J. 388
Indiana Guernseys—Ind. 414, 415
Iowa Guernseys—Iowa 395
Ithaca Sales and Pedigree Co.—N. Y. 431

Jardine, A.—Pa. 361
Jerry Oven Guernsey Farm—Okla. 369

Kansas Guernseys—Kans. 368
Kent's Guernsey Farm—Ala. 399
Kimberton Farms—Pa. 387

Laacke Co., R.—Wis. 361
Lake Delaware Farm—N. Y. 381
Lake Louise Farm—Pa. 376, 377
Langwater Farm—Mass. 305
Lansdowne Farms—Ky. 427
Laurel Locks Farm—Pa. 422
Lauxmont Farm—Pa. 371
Law-Will Farm—R. I. 403
Lazy River Farms—Md. 378
Lecky, Glenn—Ohio 361
Llan Fair Farms—Pa. 313
Locust Grove Dairies—N. J. 406
Lookout Valley Farm—Wis. 430

Macgeo Farms—N. C. 384
Maple Lane Farms—N. Y. 403
Maple Leaf Farm—Minn. 417
Marlow Milking Machine Co.—Minn. 355
Maryland Guernseys—Md. 378
Matapa Guernsey Farm—Calif. 366
Mathews Supplements—N. Y. 357
Maywood Farm—Pa. 405
McDonald Farms—N. Y. 351, 380, 387, 399
Meadow View Farm—Minn. 417
Med-O-Dale Farm—N. Y. 423
Merryman & Sons, Inc., Louis McL.—Md. 418, IV. Cover
Minnesota Guernseys—Minn. 416, 417
Moore Brothers Corp.—N. Y. 360
Mt. Ararat Farms—Md. 425
Mt. Ephraim Farm—Md. 390, 391
Mount Logan Farm—Ohio 429
Mulhocaway Farm—N. J. 408

Near's Food Co.—N. Y. 359
Nelson Brothers Guernsey Farm—Tex. 394
Nihighan Farm—Ariz. 422
Normandy Farm—Ind. 350
Nutritional Research Assn.—Ind. 355
Nyala Farm—Conn. 411

Oaklawn Farm—Kans. 368
Oklahoma Guernseys—Okla. 369
Old Farmstead—Iowa 395
Overhill Farm—Ala. 420

Pennsylvania G. B. A.—Pa. 398
Performance Register—N. H. 374
Pine Grove Farm—N. Y. 362
Pleasantview Farm—Pa. 431
Plegrovsant—Minn. 416

Quaker Oats Farm—Ill. 404

Rhoadsacres—Pa. 398
Rich Acres—Md. 379
Ridgewood Farms—Ind. 414
Riegeldale Farm—Ga. 460
Robin Roost Farm—Tenn. 427
Rosebud Farm—Iowa 395
Rovadale Farms—Pa. 365

Saddleback Farm—Vt. 385
Sauquoit Valley Breeders' Co-op—N. Y. 356
Seath & Shultz—N. H. 354
Shawnee Springs Farms—Mich. 397
Sisson, Milton B.—N. Y. 358
Skagit County—Wash. 367
Solitude—Md. 378
Spruce Shadows Farm—Minn. 401
Strohmeyer and Carpenter—N. Y. 354
Sunbright Farm—Okla. 369

Texas Guernseys—Tex. 394
Tomah Guernsey Farm—Wis. 430
Tom Cooper Farms—Okla. 412
Tormey, Lynthia Browning—R. I. 359
Transcript Printing Co.—N. H. 380

United Duroc Record Assn.—Ill. 360

Valley Gem Farms—Wash. 410
Valley Pride Farm—Wash. 367
Valleyrun Farm—Pa. 434
Van Dyke Guernsey Farm—Minn. 417
VioBin Corp.—Ill. 352

Walker's Cloverland Dairy—La. 399
Walmar Farm—Kans. 368
Western Guernsey Service—Calif. 358
West Lawn Farm—Wash. 410
Weston Mfg. Co.—Colo. 354
Wetmore, Fred C.—Ohio 358
Whatcom County—Wash. 411
White Hall Farm—N. Y. 383
White Lick Farm—Ind. 415
Wilgorlan Farm—N. J. 349
Windy Hill Farm—Minn. 416
Wisconsin Guernseys—Wis. 430
Witchwood Farm—Pa. 433
Woodacres—N. J. 347
Woodvale Farms—N. C. 403

Yakima Valley—Wash. 410

Chat . . .

R. R. Crowgey, Ham Farm, Wytheville, Va., reports that his cow, Gladys of Ham Farm, is on her way to a good HIR record. This cow created a sensation a year ago by completing in DHIA a four-year-old record of 17562—1016—305—2x.

Otto Kline and Mrs. Katherine Martin, head nurse at Dr. Martin's Women's Hospital, Chattanooga, Tenn., were married on December 28. They are now living in Waukesha, Wis.

Betsey McVey, daughter of Fred McVey, Black Creek, N. Y., won the trophy in showmanship, presented by Assemblyman, Hon. William MacKenzie, of Belmont, N. Y., for the second time, which gives her permanent possession of it. This is a contest of all breeds at the County Fair. Of course her animal was one of her prize Guernseys. The judge was Harold Willman Lead of 4-H Dept., Ithaca.

When sending in your sale advertising be sure and check Journal publication dates with your sale dates.

Journals the next two months will be published on February 21, March 7 and 21, and April 4 and 18.

Entered as Second Class Matter, December 15, 1909, at the Post Office, Peterborough, New Hampshire, under act of March 3, 1879. Acceptance for mailing special rate of postage provided in section 1113, Act of October 3, 1917; Authorized August 9, 1918.

1000-Pound Cows

The year 1950 not only saw 100 cows enter the class leaders, thus producing the Milky Way studded with stars of production, but also witnessed more 1000-lb. records than in any year in our history. Fourteen cows made 1000 lbs. of fat or over, with Ideal's Peter's May Jewel placing third in the list with 23275 lbs. of milk and 1194 lbs. of fat, exceeding Noranda's Milkmaid by 39 lbs. of fat.

We believe that better sires, a concentration of the ability to produce, good dams, feeding and management, have all played their important parts in this unusual record of 1000-lb. cows.

Name and Owner	Age	Days	T. M.	Milk	Fat
Ideal's Peter's May Jewel Owner: Jacob Tanis, Augusta, N. J.	5yrs.	365	1095	23275	1194
Spot's Whittie Owner: Jacob Tanis, Augusta, N. J.	7yrs.	365	1095	20606	1109
Ideal's L. D.'s Lassie Owner: Jacob Tanis, Augusta, N. J.	7yrs.	365	1095	19652	1079
Welcome Lane's Mary Owner: Jacob Tanis, Augusta, N. J.	7yrs.	365	1095	20356	1068
Ideal's L. D.'s Susie Owner: Jacob Tanis, Augusta, N. J.	5yrs.	365C	1095	21258	1042
Lockshore Jerre Owner: Mervin Eby, Elkhart, Ind.	5yrs.	365	1095	18163	1035
Fairlawn Maxim's Gertie Owner: Bowman & Gordon Gray, Winston-Salem, N. C.	6yrs.	365	1095	18923	1027
Ideal's Noranda's Susie Owner: Jacob Tanis, Augusta, N. J.	7yrs.	365	1094	19277	1026
Green Crest Tilda Owner: Jacob Tanis, Augusta, N. J.	8yrs.	365	1095	18972	1026
Fairlawn Maxim's Happy Girl Owner: Shoal Falls Farm, Inc., Hendersonville, N. C.	5yrs.	365C	1095	18679	1016
Ideal's Peter's Miriam Owner: Jacob Tanis, Augusta, N. J.	6yrs.	365C	1095	19477	1013
Welcome Lane's Mary Owner: Jacob Tanis, Augusta, N. J.	6yrs.	365C	1095	19550	1012
KoKosking's Hilda Owner: Harold H. Meanor, Clinton, Pa.	7yrs.	365	1089	23422	1010
Ivy Oak Belle's Jingle Owner: M. C. Fleming, Troutdale, Ore.	7yrs.	365C	1095	19307	1007

With the 14 new records there is now a total of 86 Guernseys that have produced 1,000 lbs. of fat or better.

The Cover . . .

Aerial view of Quail Roost Farms, Wakefield Farm Division, Wake Forest, N. C., George Watts Hill, owner, W. W. Fitzpatrick, manager, and E. H. Forbes, superintendent. The farm contains 1,954 acres and is handling 175 registered Guernseys.

The American Guernsey Cattle Club

OFFICERS AND EXECUTIVE COMMITTEE

R. F. Loree, Florham Park, N. J., President '53
Kent B. Hayes, Oklahoma City, Okla., Vice-President '53.
John S. Ames, Boston, Mass., 2nd Vice-President '51.
Karl B. Musser, Secretary-Treasurer.
James B. Sweeney, Attorney.
George W. Emde, P.O. Box 319, Lodi, Calif. '52.
Granville H. Hibberd, New Windsor, Md. '51.
George Watts Hill, 111 Corcoran St., Durham, N. C. '52.
Otto H. Liebers, Lincoln, Neb. '54.
J. W. McCoy, R.F.D., West Chester, Pa. '55.
J. M. McDonald, Cortland, N. Y. '55.
Gavin W. McKerrow, Pewaukee, Wis. '51.
R. H. McMurtrie, Huntingburg, Ind. '55.
Kenneth C. Price, Port Orchard, Wash. '54.
Fred C. Siess, Lebanon, Ind. '52.
G. B. Walker, Stoneville, Miss. '54.
Howard J. Ziegler, Clyde, Ohio. '53.
(Year indicates Committee term expiration.)

ADMINISTRATION

Karl B. Musser, Secretary-Treasurer.
Robert D. Stewart, Asst. Secretary-Treasurer.
Elmer H. Shattuck, Purchases and Production.

COMPTROLLER

F. Russell Abbott.

HERD REGISTER

J. E. Cunningham, Director.
Floyd L. Greenburg, Asst.

ADVANCED REGISTER

C. M. Cummings, Director and Office Manager.
Clarence W. Greenie, Superintendent of A. R.
Irving E. Nichols, Superintendent of Performance Register and Pedigrees.

GUERNSEY BREEDERS' JOURNAL

Lincoln R. Lounsbury, Managing Editor.
Richard G. Price, Advertising Manager.
Ray L. West, Asst. Advertising Manager.

PROMOTION

E. W. Bunce, Director.
Carman B. Hill, Asst.

EXTENSION

Ballard K. Bennett, West Main St., Lebanon, Tenn.
George W. Chambers, 202½ North Cedar St., Owatonna, Minn.
Henry T. Child, 34 Brainard St., Mount Holly, N. J.
R. L. Holden, Room 300, 125 North 4th Street, Lafayette, Ind.
J. McK. Jeter, Little Bldg., Second Floor, Box 162, Union, S. C.
Tim C. Main, 29 East Mountain St., Fayetteville, Ark.
Elmer J. Meadows, Room 302, Corbett Bldg., Portland 4, Ore.
Joseph Pendergast, 3 Main St., Cobleskill, N.Y.
Arthur W. Telfer, Room 420, Ness Bldg., 28 W. 2nd South, Salt Lake City, Utah.

TYPE CLASSIFICATION

L. V. Wilson, Route 1, Owatonna, Minn.
C. B. Finley, Grimes, Iowa.

Golden Guernsey, Inc.

Officers

R. F. Loree, Florham Park, N. J., President '53.
Kent B. Hayes, Oklahoma City, Okla., Vice-President '53.
Karl B. Musser, Secretary-Treasurer.
Robert D. Stewart, Asst. Secretary-Treasurer.
Vera B. Westover, Chief Accountant.

Directors

Gavin W. McKerrow, Pewaukee, Wis.
Fred C. Siess, Lebanon, Ind.

Advisory Council

Lloyd B. Wescott, Chairman, R. 3, Clinton, N. J. '51.
Oliver M. Burton, Lake Forest, Ill. '53.
W. W. Fitzpatrick, Quail Roost Farms, Rougemont, N. C. '51.
W. C. Locke, Kalamazoo, Mich. '52.
John Lyman, Middlefield, Conn. '53.
S. C. Price, Hazleton, Pa. '52.
Lloyd Riford, Auburn, N. Y. '52.
Dudley P. Rogers, Danvers, Mass. '52.
Clarence Sheridan, Fond du Lac, Wis. '52.
A. Ralph Shoemake, Dayton, Ohio. '53.
Harold Wakefield, Adohr Milk Farms, 1901 S. LaCienega Blvd., Los Angeles 35, Calif. '52
E. C. C. Woods, Hanover, Va. '53.
John D. Worthington, Bel Air, Md. '51.
(Year indicates Council term expiration.)

MILK MARKETING

J. Frank Johnson, Director.
Peterborough, N. H.

Field Representatives

Michael Freedman, Box W., Cornwall Ave., Cheshire, Conn.
James E. Harper, Peterborough, N. H.
Edward B. Smith, 212 Abbot Bldg., East Lansing, Mich.

STATE REPRESENTATIVES

CALIFORNIA

Frank A. Loughary, Sec.
Wendell H. Jones, Asst.
California G. C. C., Inc., Room 401, Calif. Fruit Bldg., Sacramento 14, Calif.

CONNECTICUT

Clair B. Sheldon, Field Sec., Connecticut G. B. A., Drawer, 72, Southington, Conn.

ILLINOIS

George A. Campbell, Jr., Field Sec., Illinois G. B. A., Inc., 108 East Wilson Street, Batavia, Ill.

INDIANA

E. T. Wallace, Sec.
Ind. G. B. A., 821 Lafayette Life Bldg., Lafayette, Ind.

MARYLAND

Arthur L. Mulford, Field Sec., Maryland G. B. A., 103 West Chesapeake Ave., Towson 4, Md.

MICHIGAN

A. P. Cole, Field Sec.
Michigan G. B. A., 212 Abbot Bldg., East Lansing, Mich.

NEW JERSEY

Wm. M. Nulton, Jr., Field Sec.
Louis Gruninger, Asst. Field Sec.
New Jersey G. B. A., New Jersey Agricultural Exp. Sta., New Brunswick, N. J.

NEW YORK

B. J. H. Rikert, Business Manager.
Maynard B. Abbott, Asst.
John A. Sims, Asst.
New York G. B. Co-Op., 1606 E. Erie Blvd., Syracuse, N. Y.

NORTH AND SOUTH CAROLINA

Mack H. Alman, Field Sec., North and South Carolina G. B. Associations, 114 Brookside Rd., Spartanburg, S. C.

OHIO

Robert W. Bishop, Field Sec.
H. E. Denlinger, Milk Marketing Representative.
Ohio G. B. A., Public Sq., Wooster, Ohio.

PENNSYLVANIA

William H. Juzi, Field Sec., Pennsylvania G. B. A., 1211 Payne-Shoemaker Bldg., P. O. Box 491, Harrisburg, Pa.
John B. Blyholder, Jr., Northeastern Fieldman, R. D. No. 1, New Cumberland, Pa.
Lloyd R. Eyler, Southeastern Fieldman, Pennsylvania G. B. A., 1211 Payne-Shoemaker Bldg., P. O. Box 491, Harrisburg, Pa.
Francis L. Fulton, Western Fieldman, 404 Coulter Bldg., Greensburg, Pa.
Corey C. Garey, Jr., Fieldman, Pennsylvania G. B. A., 1211 Payne-Shoemaker Bldg., P. O. Box 491, Harrisburg, Pa.
Samuel F. Meisenhelder, Fieldman, Dover, Pa.

VIRGINIA

K. M. Mace, Field Sec.
Stewart Rivers, Asst. Field Sec.
Virginia G. B. A., 914 Capitol St., Room 903, Richmond, Va.

WISCONSIN

Otto Kline, Sec.
Wisconsin G. B. A., Box 14, Waukesha, Wis.

GUERNSEY *Breeders' Journal*

Vol. 81 **Contents** No. 3

FOR THE ISSUE OF FEBRUARY 7, 1951

FEATURE ARTICLES

A Breeze is Coming—By Karl B. Musser 312
That Weak Calf Problem—By Dr. J. W. Bailey 317
Calf Raising Methods That Bring Success—By Dr. H. A. Herman 318
100 New Class Leaders Form the "Milky Way" 321
1950 National Production Leaders 336
Personnel Changes in the Field 337
Missouri Annual Meeting—By Tim C. Main 338
35th Special Guernsey Sale—By Wm. H. Juzi 338
Cows—Hay Burners or Grain Burners—By Prof. J. B. Kitchen, Jr. 339
Briarstone Guernsey Sale 447
Heflen Farm Dispersal—By Mrs. Russell George 457

DEPARTMENT INDEX

Advertisers' Index 307
Editorial Comment—1000-Pound Cows 308
Classification Schedule 314
Changes Among the Leaders:
- Sunny View King's Remembrance 340
- Saddle River Actor's Eve 340
- Tarzan's Molly Girl 340
- Old Timber's Heidi 341
- Fir Ridge Bonni Sweetness 341
- Sheppard Farm's Frisk 341
- Elmwood Irman's Sunbeam 342
- Feura Noble Queen 342
- Whispering Cedar Julia 342
- Levelland Farm's Melba 343
- Fairview Kelly's Eileen 344
- Prince's Actress' Ann 344
- Stately Roberta 345
- Clover Glen Tribute's Rose 345
- Faretti Farm Lebby Ann 345

Applicants for Membership 352
What the Cows are Doing in the Advanced Register 435–462

Subscription Price: United States, South America and Central America, $2.00 for 1 year; $3.00 for 2 years; $6.50 for 5 years. Canada, 60c additional per year; Foreign, $4.50 per year.

CLOSING DATES FOR ADVERTISING COPY

7th of the month preceding for issue of the 1st Wednesday.
23rd of the month preceding for issue of the 3rd Wednesday.

Published the first and third Wednesday of each month by The American Guernsey Cattle Club, Peterborough, New Hampshire.

Copyright, 1951, by The American Guernsey Cattle Club.

Guernsey CALENDAR

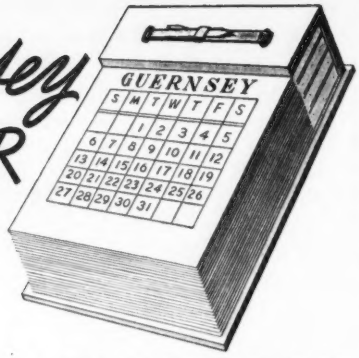

Sales . . .

Feb. 10. Woody Nook Farms Dispersal. Dr. N. Sproat Heaney and Noble Heaney, owners. Glen Ellyn, Ill. Sale managed by Al Vary, Sterling, Ill.

Feb. 15. Howard Smeltzer Guernsey Dispersal Association's Sales Pavilion, Lancaster, Pa. Sale managed by the Pennsylvania G. B. A., 1211 Payne-Shoemaker Bldg., Harrisburg, Pa.

Feb. 22. Dispersal of Registered and Grade herd of Houser and Blades, Mooreland, Ind. Sale managed by the Russell George Sales Service, Lebanon, Ind.

Feb. 24. Annual All-Breed 4-H Sale, sponsored by the Illinois Purebred Dairy Cattle Association, and the University of Illinois, at the University of Illinois, Urbana, Ill.

Feb. 27. Oscar L. Cooksey Complete Dispersal Sale Spartanburg, S. C. Sale managed by the Salley Sales Service, Orangeburg, S. C.

March 5. Complete Dispersal of the Late Hubert Geare Guernseys, State Fairgrounds, Phoenix, Ariz. Sale managed by the Arizona G. B. A., C. L. Phillips, Secretary, 4650 N. 27th Ave., Phoenix, Ariz.

March 21. A Dispersal managed by the Pennsylvania G. B. A., Box 491, Harrisburg, Pa.

March 22. 37th Special Guernsey Sale, Lancaster, Pa. Sale managed by the Pennsylvania G. B. A., Box 491, Harrisburg, Pa.

March 23. Ervin C. Rhoads Guernsey and Equipment Dispersal, Quarryville, Pa. Sale managed by the Pennsylvania G. B. A., Box 491, Harrisburg, Pa.

March 24. Second Annual Mid-State Indiana Guernsey Sale, Indianapolis, Ind. Sale managed by the Russell George Sales Service, Lebanon, Ind.

March 29. 9th Annual Western Pennsylvania Guernsey Breeders Sale, Butler, Pa.

April 5. 4th Annual Royal Guernsey Sale, Lancaster, Pa. Sale managed by the Pennsylvania G. B. A., Box 491, Harrisburg, Pa.

April 7. Michigan Heifer and Bull Sale, Livestock Pavilion, Michigan State College, East Lansing, Mich.

April 7. Idaho 4-H and FFA Sale, Jerome, Idaho.

April 11. Third Yankee Special, Northampton Fairgrounds, Northampton, Mass. Sale managed by Seath and Shultz Sales Service, Peterborough, N. H.

April 12. Dispersal Sale, Lancaster, Pa., Sale Pavilion. Sale managed by the Pennsylvania G. B. A., Box 491, Harrisburg, Pa.

April 16. Hermitage View Sale with Consignments from Tennessee breeders, Hermitage, Tenn. Sale managed by The Louis McL. Merryman & Sons, Inc., Sparks, Md.

April 18. Sale to be announced, managed by Seath and Shultz Sales Service, Peterborough, N. H.

April 19. Olde Friendship Farm Dispersal, Edgar Gnagey, owner, at the farm, Meyersdale, Pa. Sale managed by the Pennsylvania G. B. A., Box 491, Harrisburg, Pa.

April 20. Eighth Annual Iowa G. B. A. Sale, Waterloo, Iowa. C. H. Jennings, R. F. D. No. 4, Iowa City, Iowa, Chairman Sale Committee.

April 23. Biscoe Farm Dispersal, Est. H. B. Tuttle, Middlebury, Conn. Sale managed by The Louis McL. Merryman & Sons, Inc., Sparks, Md.

April 23. Missouri Guernsey Breeders Consignment Sale, Columbia, Mo. H. A. Herman, 101 Eckles Hall, Columbia, Mo., secretary-treasurer.

April 23. Zimalcrest Reduction Sale, Fairgrounds, Columbia, S. C. Sale managed by the Salley Sales Service, Orangeburg, S. C.

April 24. Grassland Farm Dispersal Sale, Salisbury, Conn. Sale managed by Dunn and Harwood, Schoharie, N. Y., and Cordaville, Mass.

April 25. Louis Merryman's 78th Sale, Maryland State Fairgrounds, Timonium, Md. Sale managed by The Louis McL. Merryman & Sons, Inc., Sparks, Md.

April 25. Mower County Guernsey Consignment Sale, Austin, Minn. Carl E. Kehret, Austin, Minn., Sales Manager.

April 25. 4th Arkansas State Sale, Little Rock, Ark. Sale managed by Mort Woods, Ardmore, Okla.

April 26. 38th Special Guernsey Sale, Lancaster, Pa. Sale managed by the Pennsylvania G. B. A., Box 491, Harrisburg, Pa.

April 27. Orange, Va., Heifer Sale, Orange, Va.

April 27. 6th Sunny Side of the Arbuckles Sale, Primrose Farm, Ardmore, Okla. Sale managed by Mort Woods, Ardmore, Okla.

April 30. Whippernock Dispersal, Col. Henry W. Anderson, owner, Sutherland, Va. Sale managed by The Louis McL. Merryman & Sons, Inc., Sparks, Md.

May 3. 2nd Guernsey Sire Sale & 26th New England Sale, Eastern States Exposition Grounds, Springfield, Mass. Sale managed by Dunn & Harwood, Schoharie, N. Y., and Cordaville, Mass.

May 7. 12th Quail Roost Maxim Sale, Rougemont, N. C. Sale managed by The Louis McL. Merryman & Sons, Inc., Sparks, Md.

May 14. Michigan Spring Sale managed by the Michigan G. B. A., 212 Abbot Bldg., East Lansing, Mich.

May 17. Mid-West Sale, Fox River Valley Livestock Center, St. Charles, Ill. Gavin W. McKerrow, Coordinator, Pewaukee, Wis.

May 23. Eastern Guernsey Sale, Glenburnie Farm, Trenton, N. J. Sale managed by the Pate Sales Company, 2064 Lawrence Rd., Trenton 8, N. J.

May 24. The 26th Guernsey Sale, Trenton, N. J. Sale managed by The Louis McL. Merryman & Sons, Inc., Sparks, Md.

May 24. 4-H and FFA Heifer Sale, Glenburnie Farm, Trenton, N. J. Sale managed by the Pate Sales Company, 2064 Lawrence Rd., Trenton 8, N. J.

May 26. 3rd McDonald Sale, Cortland, N. Y. Sale managed by The Louis McL. Merryman & Sons, Inc., Sparks, Md., assisted by H. M. Pate, 2064 Lawrence Rd., Trenton 8, N. J.

May 28. 7th Annual Pennsylvania State Heifer Sale, Lancaster, Pa. Sale managed by the Pennsylvania G. B. A., Box 491, Harrisburg, Pa.

June 5. 2nd Green Meadow Sale, Interstate Fairgrounds, Trenton, N. J. Sale managed by Seath and Shultz Sales Service, Peterborough, N. H.

June 11. Dixie Guernsey Sale, Fairgrounds, Winston-Salem, N. C. Sale managed by the Salley Sales Service, Orangeburg, S. C.

Meetings . . .

Feb. 9. Illinois G. B. A. Annual meeting, Farm Bureau Hall, Headquarters at Illinois Hotel, Bloomington, Ill.

Feb. 14. Annual Meeting of the North Carolina G. B. A., Robert E. Lee Hotel, Winston-Salem, N. C.

Feb. 16. South Carolina Annual Meeting, Jefferson Hotel, Columbia, S. C.

March 7. Annual Meeting of the Virginia G. B. A., Roanoke Hotel, Roanoke, Va., 10:45 a. m.

March 10. Delaware G. B. A. Annual meeting, Hotel du Pont, Wilmington, Del., 11:00 a. m.

March 10. New Jersey G. B. A. Spring Meeting, Forsgate Farms, Jamesburg, N. J.

March 14. Annual Meeting of the Essex County, Mass., G. B. A.

March 16. Annual meeting of the Ohio G.B.A. Mansfield-Leland Hotel, Mansfield, Ohio.

April 5. Maine G.B.A. Annual meeting, University of Maine, Orono, Maine.

May 3. New Jersey G. B. A. Judges' Conference, Official Judges only, Forsgate Farms, Jamesburg, N. J.

May 20, 21, 22. Fieldmen's Conference, Peterborough, N. H.

Michigan Meetings . . .

Feb. 23. Grand Rapids G.B.A., Pantlind Hotel, Grand Rapids, 10:00 a. m.

Feb. 24. Thumb District G.B.A., 11:00 a. m.

Feb. 26. Berrien County G.B.A., Eau Clair Community Church, Eau Clair, 11:00 a. m.

Feb. 27. Northwestern G.B.A., Mackinaw Trail Restaurant, Reed City, 11:00 a. m.

Feb. 28. Saginaw Valley G.B.A., IOOF Hall, Hemlock, 11:00 a. m.

March 2. Montcalm County G.B.A., Six Lakes Grange Hall, Six Lakes, 11:00 a. m.

March 5. Southeastern G.B.A., Onsted Grange Hall, Onsted, 11:00 a. m.

Judging Schools . . .

April 19. New Jersey G.B.A. Judging School, Locust Grove Dairies, Westville, N. J.

April 20. New Jersey G.B.A. Judging School, Woodacres Farm, Princeton, N. J.

April 21. New Jersey G.B.A. Judging School, Dunwalke Farm, Far Hills, N. J.

April 28. New Jersey G.B.A. 4-H and FFA Judging School, Copper Gate Farm, Basking Ridge, N. J.

Chat . . .

In the January 3 Journal, page 64, Whatcom County, Wash., breeders began their regular advertising. We apologize for leaving three of the breeders off of the list. They include: B. A. Veleke, Velguern Farm, Lynden; Fred Rehms, Golden Terra Farm, Lynden, and Clarence Erdman, Erdman Farms, Bellingham.

O. M. Burton, Lake Forest, Ill., owner of Burton Lane Farm and president of the Illinois G. B. A. and a member of the GOLDEN GUERNSEY Advisory Council, and W. H. Odlum, Roselle, Ill., owner of Rosewood Farm, and Finance Chairman of the 1951 annual meeting of The American Guernsey Cattle Club, were both recently released from Chicago hospitals after minor illnesses. Both are recovering satisfactorily.

Bill Logan, son of Mr. and Mrs. Paul Logan of Stockwell, Ind., has been outstanding in 4-H Club Guernsey work in Indiana. Bill is now stationed at Fort Riley, Kans., as a private in the Infantry of the U. S. Army. A member of the Reserve, he was a student at Purdue when he was called to service.

Newman Cheek of Nashville, Tenn., recently received recognition in the Tennessee Market Bulletin when he sold a three-year-old Guernsey for $2,700. This was a State Guernsey record for top price.

Fred Schoss, owner of Canyon View Farm, Ogden, Utah, is confined to bed with an attack of arthritis. It is hoped that by the time this article is published, Fred will be well along the road to recovery.

All Over 600

The first eleven daughters of Flying Horse Select's Commando to finish Advanced Register Records

average 684 pounds

	Milk	Fat	Age
FLORHAM C. ANNE	14848	838	5yrs—365C (pending)
FLORHAM C. ABBIE	13505	749	5yrs—365C (pending)
FLORHAM C. BEATRICE	14089	731	Jr3—365C
FLORHAM C. CELIA	12027	725	Sr2—365C
FLORHAM C. ALICE	11459	674	5yrs—365C (pending)
FLORHAM C. BUTTERCUP	10851	670	Jr3—365C
FLORHAM C. ALICIA	12339	664	Jr3—365
FLORHAM C. DAPHNE	11389	659	Sr2—365C
FLORHAM C. BEAUTY	10237	619	Jr3—365C
FLORHAM C. CATHERINE	10081	603	Sr2—365C
FLORHAM C. ARLINE	11940	602	Jr3—365

The first three to finish as aged cows
have averaged 753 pounds.

We can offer one son of Commando and two grandsons.

FLORHAM FARM

Madison, New Jersey

Federal Accredited Herd No. 93802
Miss Ruth V. Twombly, Owner

New Jersey State Herd No. 103
R. H. Allen, Manager

A BREEZE IS COMING

By Karl B. Musser

NO ONE would declare that war is inevitable. Everyone should recognize that preparedness, on the scale that is actually in progress and contemplated, is sure to create abnormal conditions in every branch of agriculture.

Labor conditions on dairy farms are not as critical at present as they were six months ago. However, there may be situations ahead that will be even more difficult than in the past war.

Regardless of any premise that might be presented here, we venture the assertion that there is a breeze coming in the pure bred dairy cattle business—more demand, better prices, better profits for good management, a slightly wider spread in milk merchandizing, and a wider field for selecting profitable avenues in the dairy industry.

Never has there been so much interest in the GOLDEN GUERNSEY program. Areas needing Guernseys for this program are developing so rapidly that registered Guernseys are going to be at a premium.

At this time breeders should be sure that their recordings are kept current. Before the spring rush of farm work is upon him, the breeder should make sure that his "paper" work is all done.

Some breeders actually lost opportunities for premiums, both on their cattle and products, during the last war because "papers" had lapsed. There is a breeze coming, and if a breeder is to advance with it he should "set sail" now by getting recordings current.

PENNSYLVANIA GUERNSEY BREEDERS' ASSOCIATION

WILLIAM H. JUZI, *Field Secretary*
1211 Payne-Shoemaker Building
HARRISBURG, PENNSYLVANIA

Telephone: 4-4062

Dec. 27, 1950

MR. HARVEY DREIBELBIS, *Mgr.*
LLAN FAIR FARMS
PINE GROVE, PENNA.
Dear Harvey:

This morning I received the official figures on high cows and high herds in the State and I am pleased to report to you that you are high with 56.74 cows producing 10,843 milk, 523.4 fat and a test of 4.83.

You won this same award last year with 42.22 cows, producing 9,315 milk and 454 fat. It is particularly remarkable for you to capture this honor two years in succession, but even more remarkable is the fact that you have increased your herd average (with 12 more cows) by over 1500 lbs. of milk and 69 lbs. of fat per cow this past year. Congratulations!

Very truly yours,
PENNA. GUERNSEY BREEDERS' ASS'N.

Bill

WM. H. JUZI,
Field Secretary

WHJ: jem
P. S.—I hope you or Mr. Jones will be present to receive a cup, suitably engraved, which will be presented by our Association at the annual banquet.

COOPERATING WITH THE AMERICAN GUERNSEY CATTLE CLUB AND AGENT FOR GOLDEN GUERNSEY, INC., PETERBOROUGH, N. H.

"COUNT IS MAKING THINGS COUNT"

LLAN FAIR FARMS

Pine Grove, Pennsylvania

Farms located 10 miles southwest of Pottsville, Pa., near Freidensburg (Pa. Route 443)

WILLIAM L. JONES, Owner Telephone Auburn 44R24 HARVEY C. DREIBELBIS, Manager

So We're Told ... Chat ...

W. G. Udell, Ridgedale Guernsey Farm, Cambridge, Ohio, has joined The American Guernsey Cattle Club and reminds Guernsey breeders that he comes from the only county in America that is named Guernsey. The settlers of the county came directly from the Island of Guernsey and settled at Cambridge, and included such well-known names as Sarchet, LePage, LaRue and Terbranch.

Because of recent surgery, Mrs. W. T. McClelland, Tucson, Ariz., was unable to accompany her husband on a trip to Wynnewood, Pa., where the wedding of their son, Norman, and Miss Barbara Stark, was held in January. According to reports received in the Salt Lake office, Mrs. McClelland is progressing nicely.

Jay Smout, 22-year-old son of Mr. and Mrs. C. J. Smout, Guernsey breeders of Ogden, Utah, has been reported safe after being trapped for 12 days at the Chosin Reservoir on the Korean Border. Jay is a medical corpsman with the first Marine Division.

C. L. "Stub" Cole, manager of Colby Dale Farm, Romeo, Mich., owned by Howard Colby, has resigned to accept a position as director of the Experiment Station, University of Minnesota, Grand Rapids. Mr. Cole has been secretary of the Thumb District G.B.A.

H. E. "Tiny" Ranier has been secured to take the position left vacant by Mr. Cole. Mr. Ranier was formerly manager of Cadiz Hills Farm, Cadiz, Ohio, that recently was dispersed. He also was president of the Eastern Ohio G. B. A.

Franchester Farms, Charles B. Bolton, Lyndhurst, Ohio, and Oberland Farm, Lloyd Ober, Novelty, Ohio, out of mutual admiration for the two bulls, have arranged a six months exchange of service by which Franchester gets the use of McDonald Farms Prediction Ober, and Mr. Ober gets the use of Franchester Kella's Freeman. Mr. Ober now has 19 very attractive daughters of "Prediction Ober" and about 30 cows and heifers in calf to him. The first calves of "Kella's Freeman" are due at Franchester and about 15 cows are in calf to him.

CLASSIFICATION SCHEDULE

The following classification schedule has been arranged by field territory.

Dates	Territory	Field Representative
February 5-10 July 2-7	Arizona, New Mexico, Idaho, Utah, Montana, Wyoming, Colorado	A. W. Telfer
February 12-17 June 18-30	California, Nevada, Washington Oregon	Elmer J. Meadows
March 12-17 October 8-20	Georgia, Florida	
March 19-24 July 23-August 4 December 10-15	Pennsylvania, New Jersey, Maryland, Delaware, D. C., West Virginia, Virginia	Henry T. Child
April 2-14	Arkansas, Oklahoma, Texas, Kansas, Missouri	Tim C. Main
April 16-May 12 November 5-17	Indiana, Michigan, Ohio Illinois	R. L. Holden
May 23-June 2 August 20-September 1 Dec 3-8	New York, Maine, New Hampshire, Vermont, Massachusetts, Connecticut, Rhode Island	Joseph Pendergast
June 4-16 September 10-22	Wisconsin, Minnesota, North Dakota, South Dakota, Iowa, Nebraska	George W. Chambers
October 22-27	Alabama, Kentucky, Mississippi Tennessee, Louisiana	Ballard K. Bennett

Write for application blanks to The American Guernsey Cattle Club to have your herd classified.

Henry C. Krannert, founder and president of the Inland Container Corporation of Indianapolis, received many compliments and much publicity in the local papers on the 25th anniversary of the growth of his business. From a start 25 years ago, the Container Corporation is now shipping at least 100 carloads of containers a week. Mr. Krannert is well-known in Guernsey affairs because of Normandy Farm, New Augusta. He is also president of the International Dairy Exposition.

Mr. and Mrs. Stanley Arnold, formerly in partnership with Mrs. Sarah B. Arnold, Arnold Homestead Farm, Decatur, Ind., have moved and are establishing a new farming partnership with Mr. and Mrs. Wilbur Sheffer at Pennville, Ind. The herd is based on the same breeding and bloodlines as that of Peter B. Lehman, Mrs. Arnold's father.

The Indiana State Dairy Association gives gold, silver and bronze medals for meritorious living proved sires. At their annual meeting, 16 awards went to Guernsey bulls and this was 36 per cent of the total given. For meritorious DHIA averages, 49 medals were awarded to owners of Guernsey herds in Indiana.

Lt. J. Ralph McDonald, son of Mr. and Mrs. Storm McDonald of Heber, Utah, has moved his family to Tacoma, Wash. A member of the U. S. Naval reserve, he is now stationed at Fort Lewis, where he has been "loaned" to the Army. Dr. McDonald had previously established private practice in Pendleton, Ore., where he specialized in orthopedics.

The New York Herald Tribune recently published a feature story on J. C. Penney. They stated that Mr. Penney was the last living pioneer in his field, surviving Woolworth and Kresge and all the other giants. He started as a clerk in 1895 at $2.27 a month. The story was written by Tex McCrary and Jinx Falkenburg. Dr. George T. Pack sent the clipping to the Journal.

Richard G. Varney, Valley Dale Farm, Chardon, Ohio, and his wife have left the ancestral homestead at Chardon and taken their 40 head of Guernseys to Mrs. Varney's home in south Texas, near El Paso.

Emil Frey, 83, originator of Liederkranz cheese, died at Van Wert County Hospital, Van Wert, Ohio, on January 11. Mr. Frey discovered Liederkranz by accident and became one of the great cheesemakers in the country.

Caumsett Breeding Record

For 15 Years

Calving Records:

Year	Total Cows Calved	Living Healthy Calves	Males	Females	Born Dead Full Time	Mummy	Retained Placenta	Cows Aborted	Sets Live Twins
14 year Total	778	756	399	357	16	6	43	11 (3 Sets Twins)	10½
1950	45	42	18	24	5	0	4	0	1½
15 year Total	823	798	417	381	21	6	47	11	12

Year	Live Calves	No. Services	Services Per Calf	Calves Died During Year	Cows Sold as Non-Breeders
14 year Total	756	1238	1.64	5	22
1950	42	58	1.38	1	2
15 year Total	798	1296	1.63	6	24

Last 798 living calves at Caumsett took 1296 services.

The majority of Caumsett cows conceived at the first service.

The following figures show at which service conception resulted.

Year	1	2	3	4	5	6	7	8	9	10	11
14 year Total	468	169	74	24	10	5	2	0	1	0	1
1950	27	12	1	1	0	0	0	0	0	0	0
15 year Total	495	181	75	25	10	5	2	0	1	0	1

GOLDEN GUERNSEY

Marshall Field

Accredited Guernseys

CAUMSETT FARM GUERNSEYS

John S. Clark

HUNTINGTON LONG ISLAND NEW YORK

FAIRLAWN GUERNSEYS

Offer a son of FAIRLAWN H. EASTERN KING

Fairlawn K. Bonito

Born June 16, 1950

His Dam

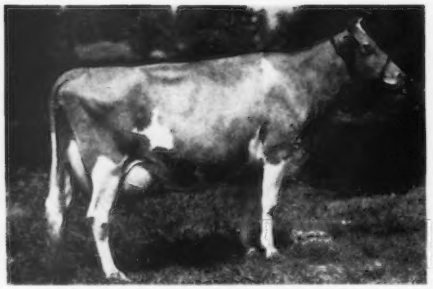

FAIRLAWN PEERLESS GAYLIGHT
13675—649—Sr3
13752—677—5yrs
16643—821—6yrsC
VG '47 '48 '49

His Maternal Sister

FAIRLAWN HORNET'S KARENA
Sire: Fairlawn Actress' Hornet
A real dairy heifer with great head—neck—shoulders—top line and hind legs. One of the good ones.

"BONITO" himself is a large, big boned calf, with good head, neck, shoulders, and extremely good hind legs. His dam milked over 75 lbs. for the last three lactations. Her high day in one of these was 84.5.

Write for pedigree and price.

FAIRLAWN FARMS COMPANY

King Street—Just off the Merritt Parkway
Port Chester, New York

S. L. KATZ, Owner — SAM PIKE, Herdsman — DR. E. B. HOPPER, Manager
T. B. ACCREDITED No. 511540 — TELEPHONE OFFICE 5-1936 — BANG'S ACCREDITED No. 2696

That Weak... Calf... Problem!

By Dr. J. W. Bailey

CALVES that are weak at birth and die shortly afterward represent a loss of several million dollars annually to American dairymen. That isn't all, for even some of those puny calves that live may represent losses. That is because a great many of them will turn out to be chronically unhealthy or "shy breeders" in later life. Whether they live or die, then, those weak calves are poor bets for helping owners to build a herd and pay off debts. They may be born at any time of the year, but most of them are probably seen in the late winter and early spring months.

Since those weak calves appear as such an important obstacle to profitable herd management, they are probably worth a little consideration in these pages. Naturally, of course, most breeders are interested in knowing why big strong cows so often give birth to puny, half-dead offspring. This leads to complications right away, for there is no single cause that applies in all cases. Instead, there are four of them that may operate singly or in combinations to make calves weak at birth.

FOUR REASONS WHY !

1. They may be caused by some contagious reproductive disease like Bang's or vibriosis. Such troubles often affect the health of calves even though they are carried full term. This is because the infection may cause a form of blood poisoning that is active in the calves for weeks before they are born. Remember those babies that came covered with yellow slime or brownish goo? That filth simply meant that the calves had been affected with diarrhea before they were born, and the chances are good that the scouring was caused by some kind of infection. It isn't always a reproductive disease that causes such symptoms, but it certainly is in most of the cases. Whenever they're affected with diarrhea, it's perfectly natural for calves to be born weak, of course. Scouring makes older calves weak in pretty short order, too, doesn't it?

2. They may be caused by a lack of vitamin A in the feed of the pregnant dam. This vitamin has the special job of protecting the lining of intestines against bacteria and is mighty important in getting newborn calves off to a good start in life. When cows aren't able to supply plenty of it for unborn calves, intestinal infection often occurs to make the youngsters half dead at birth. There's a good reason why many of these weak calves are born in the late winter or early spring.

Green feed represents the major source of vitamin A for cows and there's little of it available in most areas during the winter. Some of the vitamin may be obtained from leafy green hay, but along toward spring the hay is apt to be brushy "first cutting" with the later crops long since fed up. Even good hay may vary from year to year in vitamin A content, probably because of differences in the growing season, so well colored hay can't always be depended on to supply it, either. A deficiency of vitamin A isn't always present since cows are able to store it in their livers during the pasture season. However, after drawing on this reserve supply all winter, there may not be much left for the calves of some cows. Because cows vary in their ability to store vitamin A, some will have plenty to insure strong calves while others standing along side them will not.

There is no doubt but what vitamin A is passed on to unborn calves, since work at both Cornell University and Kansas State College has verified this fact. In addition, the Cornell experiments demonstrated that calves from vitamin fed cows were healthier than those from dams given standard rations before freshening. Anyway, they made greater gains and had less scour trouble than the controls.

3. They may be caused by general nutritional deficiencies in the rations of pregnant dams. We hate to admit it, but a great many of our grand old cows are "roughed" through their winter dry periods on feeds like straw and corn fodder. Not only that, but on some farms there's precious little of even these poor feeds at certain times. A ration of this kind always represents a danger of too little protein and such a shortage can lead to trouble. This is because unborn calves need plenty of protein for development and a lack of it can mean weakness at birth.

4. They may be caused by a lack of iodine in the rations of pregnant cows. More and more frequently this trouble is being noticed in areas once believed to be safe against it. Since a deficiency of iodine doesn't always cause symptoms of goiter, it may be unsuspected as a cause of weak

(*Please turn to page 348*)

Calf Raising Methods that Bring Success

THE growing of dairy calves is one of the most important, yet often neglected, phases of dairy farming. By raising, rather than purchasing, breeding stock, a dairyman may bring about effective improvement in production by the use of good pure bred sires and selecting heifers only from the best producing cows. Raising heifers, rather than depending on random purchases, also makes it possible to more effectively prevent the introduction of contagious diseases such as tuberculosis, Brucellosis, and mastitis into the herd.

The maintenance of the dairy herd in numbers and established production levels requires the replacement of 20 to 30 per cent of the cattle annually. Various studies show the average cow in the Dairy Herd Improvement Associations of this country remain in the herd from 3.6 to 4.7 years after freshening. The growing of approximately five to six million calves per year for replacement purposes is an expensive proposition for the entire dairy industry. It, likewise, is an item of no small cost to the average individual herd owner who must return his profits from milk production back into the business at the rate of four to six hundred dollars per year for each 10 cows he maintains, if he expects to keep his herd of constant size.

Since calf raising, and the growth of young stock, is an expensive item, it behooves every dairyman to follow those practices which insure the raising of a maximum number of calves in a manner which permits normal development, and is yet economical in feed and labor costs. All too often we find young stock undersized at freshening time, and the results in production are disappointing. In general, we might well go on the theory that if a calf is worth raising it is worth raising well. The mortality among calves is appalling, and we find many herds failing to progress, even though the best of sires are used and a production testing program is followed, because the calf crop is lost to the extent adequate replacements from the best cows are not available.

The following are some of the essential features of any calf raising program:

1. Select the Calves to be Raised

Too many dairymen attempt to raise every calf. Obviously, many cows are inferior and should not be allowed to propagate their kind. It costs just about as much to raise an inferior calf as a good one. Some goal, with respect to production of the dam and predicted transmitting ability of the sire, should be established. Many practical breeders are finding the best way to cull dairy cattle is to dispose of a really poor cow and all her offspring. It is true that occasionally some of these 150-200 pound fat producers are the mothers of satisfactory producing daughters, but the failures outnumber the successes, and it is folly to invest money and time against such odds. If the goal is a 400-pound fat producing herd, the culling of calves from dams below that level must be just as vigorous as practical.

2. Feeding the Dry Cow

The raising of thrifty calves really starts before they are born. The calf makes its greatest growth before birth, during the last two or three months of gestation. Cows should have a six to eight weeks dry period and must be fed so as to be in good body flesh at calving time. The dry cow should be fed plenty of good quality green, leafy hay, as well as silage if it is available, and enough grain feed to keep her in a good thrifty condition. The importance of a varied diet for the pregnant cow is important. Cows forced to live on the poorest roughages with little green feed or grain in the diet often calve in thin condition and produce poorly. In extreme cases of poor nutrition of the dam, calves with a lowered resistance to disease, because of a lack of sufficient vitamins in the diet, may be produced. It is a well-known fact that poor quality roughages are usually low in vitamin A and often vitamin D. Green feeds, such as pasture and silage, with a minimum feeding of grain, however, may be depended upon to make up such deficiencies, and special mineral or vitamin feeds are seldom necessary to supplement the usual diet. A good grain ration for the dry cow consists of:

	Lbs.
Ground corn, corn and cob meal, ground barley or hominy	300
Ground or crimped oats	300
Wheat bran	300
Linseed or soybean oil meal	100
Salt	10
Steamed bone meal	10

3. Starting the Calf Right—Sanitation

In many herds, eight to 10 per cent of the calves born alive die before one year of age. Severe epidemics, particularly infectious or white scours and pneumonia, are more frequent and more disastrous in large herds than small. Many pure bred dairy herds have difficulty in raising enough replacements to keep the herd at optimum size. Studies at several agricultural colleges reveal that 25 to 40 per cent of death losses occur the first week after birth, and a total of 40 to 65 per cent the first month. Only about 25 per cent of the deaths occur the sec-

By
Dr. H. A. Herman
University of Missouri

ond month, and for older calves the mortality is usually less than two per cent. Thus, about 80 per cent of the calf losses occur the first 60 days of age. Scours and pneumonia account for the majority of deaths. The germs which cause infectious or white scours are harbored in barns, bedding, floors, etc., and are very hard to eliminate. The virulency of such germs is often very high and it is not uncommon to find 75 to 90 per cent of the affected calves dying or seriously retarded in growth. A sanitation and management program which has given good results in curbing these losses is as follows:

Provide a clean, disinfected maternity pen with clean fresh bedding for each cow at calving time. A 13 ounce can of lye dissolved in two gallons of water makes a good disinfectant for concrete floors and should be applied after the floor is scrubbed clean and before the bedding is put in place.

As soon as the calf is born paint its navel cord with tincture of iodine. This is a precaution against body infection.

Before the calf nurses the first time, wash the cows udder with warm water and soap and then rinse the udder off with clean warm water containing 250 parts of available chlorine per million. (Directions for making chlorine to strength are given on the container). Wipe the udder dry with a clean cloth.

Be sure the calf gets a good feed of colostrum or "first milk." Colostrum contains anti-bodies which gives the calf resistance against disease, is rich in vitamin A or carotene, and has a beneficial effect on the bowels.

Leave the calf with the cow two or three days, or keep the calf in a separate pen and permit it to nurse three times a day for the first three days. Wash and disinfect the udder and teats each time before the calf nurses.

Don't overfeed. About one pound of milk for each 10 to 12 pounds of body weight per day is sufficient. An 80-pound calf should get about one gallon of milk (divided into three feedings) per day. Be sure the milk is warm, 95-98 degrees Fahrenheit, at feeding time. Overfeeding usually causes common scours.

Keep feeding pails clean. Give them same care and treatment as milk pails for Grade A production. Nipple pails are very satisfactory and may prevent the calf gulping the milk and reduce digestive troubles.

Keep the calf in a draft-free, dry, well-bedded pen. The use of slatted floors underneath the bedding will help insure dry pens.

Don't overcrowd the calf quarters. Small individual pens are best and likewise small colony houses, which hold only six to 10 calves.

At the first signs of scours or sickness, remove the ailing calf to separate quarters and preferably clean up and disinfect the pens and put in clean bedding for the remainder of the calves. The use of sulfa drugs, penicillin and streptomyacin have demonstrated their value in treating calf diseases—but prevention is the best cure.

4. Select a Feeding Program That Fits Milk Supply

One of the most common mistakes made in calf raising is the belief that there is a satisfactory substitute for whole milk the first few days after a calf is born. Calves have been kept alive, but few cases of thrifty, normal growth are reported where milk is not supplied the first few weeks of life.

Where whole milk is sold, calves may be raised successfully by feeding whole milk for a short time and gradually switching the calf to a dry grain mixture or calf starter. Much labor is saved by feeding the dry mixture, and the necessity of having hot water at feeding time is dispensed with. There are no pails to wash after the first six weeks to two months, and the danger of spreading digestive troubles is lessened. Under the plan the calf is fed whole milk for six to seven weeks. From the first week on the calf is induced to eat just as much concentrate mixture and leafy green hay as possible, and the amount of whole milk is cut down gradually. A dry grain concentrate, containing skim milk powder and other feeding stuffs, generally readily obtainable by the dairyman at his local feed store, is suggested in the Calf Starter Formula given below.

There are good commercial "calf starter rations" on the market, and they can often be bought as cheaply and conveniently as home-mixed if only a few calves are to be fed.

Calf gruels are generally not satisfactory as the dry starter. If they are used they should be fed according to the manufacturer's directions.

Use of skim milk—where cream is sold. Skim Milk, when supplemented with a grain ration and plenty of good roughage, is the best feed for the calf up to six months of age. The change from whole milk to skim milk should usually be started when the calf is between two and three weeks old, depending upon the development and health of the individual.

The change from whole milk to skim milk should be gradual. One pound of skim milk may replace an equal amount of whole milk, the substitution being made at the rate of about one pound per day. As a rule, the calf will be entirely on the skim milk ration by the time it is about one month of age. Thereafter the amount of skim milk should be increased gradually until the calf is receiving about 10 to 14 pounds at two months of age; 12 to 16 pounds at three months of age; and most calves will take 16 pounds before they reach the age of four months, after which time the amount of milk should not be increased. A good quality, leafy, green hay (preferable a legume or mixed hay) should be kept before the calf at all times. Silage is too bulky and high in fiber for calves and is not recommended until they are at least three months of age.

The calf begins to eat a little grain at 10 days to two weeks of age. During the second month the grain consumption will average one-half to one pound. The grain mix for the growing calf may be made up of homegrown grains supplemented with linseed or cotton seed meal. A typical grain mixture, utilizing feed stuffs usually readily available consists of:

	Lbs.
Ground yellow corn	500
Ground oats	250
Wheat bran	200
Linseed oil meal or soybean oil meal	50
Salt	10

The Use of Nurse Cows. Some dairymen, particularly those engaged in the raising of high class pure breds, prefer

Calf Starter Formula

Feeding Stuffs	Pounds	Protein (Crude)	Digestible Protein	Total Digestible Nutrients
Ground yellow corn (No. 2)	300	28.20	21.3	241.80
Ground Oats	300	36.00	28.2	214.5
Wheat bran	100	15.80	13.1	70.2
Linseed meal (34 per cent)	100	35.30	30.7	78.4
Ground alfalfa (very leafy green)	50	8.25	6.2	26.85
Soybean meal (41 per cent)	50	20.45	27.4	40.25
Dried feeding skim milk	50	17.40	16.55	42.05
Soluble blood flour	27.5	24.39	23.43	24.06
Steamed bone meal	10.0			
Salt	10.0			
Reinforced cod liver oil	2.5			
Total	1000.0	185.79	156.88	738.11
Average		18.6%	15.7%	73.8%

to use nurse cows to furnish whole milk during the first few weeks of the calf's life, which generally results in sleeker, healthier calves. Troubles with scours, often caused by the calf gulping milk too fast, "pot-bellied" calves, and contaminated feed pails are eliminated with this plan.

One nurse cow can handle two to four calves at a time. Each calf should get eight to 10 pounds of milk per day, and until they are 50 to 60 days of age they should be allowed to suckle two or three times daily. After the calf is two months old it should be with the nurse cow only once a day until weaned. By the time the calf is two weeks old it should have access to hay and a dry grain mixture similar to the following:

	Lbs.
Yellow corn meal	20
Ground or rolled oats	20
Wheat bran	20
Linseed oil meal	20
Skim Milk powder	20

Salt, ora mixture of equal parts of salt and steamed bone meal should be kept before the calves at all times. Fresh water should also be provided after the calf is a few weeks old.

Calf meals—gruels—reconstituted milk. Where powdered skim milk or whole milk is not prohibitive in price, it may, satisfactorily, replace liquid milk by adding one pound of milk powder to 10 pounds of warm water. The result is 11 pounds of skim milk or whole milk of usual composition and feeding value. Reconstructed milk is fed exactly the same way as ordinary milk. Care should be taken to see that remade milk is at body temperature (95 to 100 degrees Fahrenheit) when fed. Grain and roughages are fed according to suggestions given for limited whole milk and skim milk feeding plans.

Calf meals, or gruels, are often used to reduce the amount of milk required for calf raising. Where this plan is used the whole milk feeding period should be at least four weeks. The calf meal is then gradually substituted for whole milk so that the calf is entirely on the calf meal ration by the time it is six weeks of age. There are a number of commercial mixed calf meals available on the market, or the dairyman may mix his own. A calf meal which has given very satisfactory results consists of 100 pounds corn meal or hominy; 30 pounds linseed meal; 30 pounds rolled oats; 20 pounds dried blood flour; 20 pounds skim milk powder and one pound of salt.

The usual plan of feeding these calf meals is to mix them with warm water in the proportion of one pound of the dry calf meal mixture to six to eight pounds of water. The gruel thus prepared is fed approximately the same quantities as skim milk and with the same supplementary hay and grain feeds. The tendency in recent years has been to get away from the liquid calf meal, which eliminates the difficulty of having warm water and pails to clean and sterilize. The limited whole milk plan, where a dry fed" calf starter" is used, simplifies the feeding procedure.

Feeding and Management of Young Dairy Stock

Heifers over six months of age are comparatively easy to care for but should not be neglected. At this age the heifer is growing rapidly and responds to good care and management by very economical gains in body size during this period. Studies at the Missouri Agricultural Experiment Station show very clearly that neglecting the feeding of calves between six and 12 months of age results in an increased growing cost. Heifers should not be kept fat, but rather growing rapidly so as to be sufficiently developed to be bred for freshening at the normal age for the breed.

From six months to one year of age the heifer may be fed mostly on roughrages, including pasture, with a moder ate amount of grain. During the summer months green pastures furnish excellent and well-balanced feed for growth. Unless the pasture is unusually good, however, a little grain feed is recommended, and this is most important for extremely young calves, six to nine months of age. Early in the spring, during hot, dry weather, and during the fall months when pastures are short, hay and silage in addition to grain should also be provided. Heifers from six to 12 months of age will eat from five to 10 pounds of hay daily and from five to 15 pounds of silage, the silage replacing some of the hay. Legume hays, such as alfalfa, clover, soybean and cowpea, or a mixture of these hays and nonlegumes, is excellent for growing heifers. This form of roughage is rich in minerals and vitamins necessary for growth. Roughages may very satisfactorily be fed free choice and just enough grain supplied to keep the heifers growing well. Where plenty of legume roughages and silage are available, a grain mix consisting mostly of corn and oats is desirable. Suggested mixtures are:

	Lbs.
Ground corn	300
Ground oats	200
Wheat bran	100

Ground corn	400
Ground oats	200
Wheat bran	100
Linseed oil meal	100

Where only non-legume roughages, such as corn stover, timothy hay, straw, etc., are avilable, a grain mixture containing 15 to 16 per cent protein should be fed.

In a series of experiments with Holstein and Jersey heifers, workers at the Missouri Station found that the average Holstein heifer grown at a normal rate from six to 24 months of age, on a maximum roughage and pasture utilization program, consumed 854 pounds of grain concentrates, 2,389 pounds of legume hay, 3,016 pounds of silage and was on good pasture 288 days. One group of heifers did not receive silage and required 1,232 pounds of grain, 4,818 pounds of legume hay and were on pasture an average of 263 days.

Jersey heifers between six and 24 months of age, to make normal growth consumed an average of 879 pounds of grain, 3,385 pounds of hay, 1,820 pounds of silage and were on pasture 284 days.

Normal skeletal growth, as measured by height at the withers and chest circumference, was secured where approximately 55 per cent of the total protein and digestible nutrients were secured from pasture. It was clearly demonstrated that calves well-fed to six months of age can be reared from six months to two years of age with an average grain requirement of not over 900 pounds where plenty of good roughage and pasture is available.

A summary of the feed requirements for growing heifers in these trials indicates that about 10 per cent of the energy and protein came from grain concentrates, 35 per cent from hay and silage, and 55 per cent from pastures.

The heifers were housed in a shed type of barn, open on the south side, but closed on three sides. Hay and silage were fed in large feed bunks. One man cared for some 80 head of heifers and dry cows under this system, in addition to much additional farm work.

The amount of grain fed and the period of time that grain was fed were variable depending on the amount and quality of roughage fed and the apparent condition of the heifers. The general plan of the grain feeding was to supplement roughages so as to keep the heifers in good growing condition.

The use of such a program means economical growth, strong and hardy heifers, good soil conservation practices, cheap housing and efficient use of labor.

100 New Class Leaders Form the "Milky Way"

Reviewing the changes in the 10 leading cows at various ages in the A. R. and H. I.

A YEAR ago we spoke of the class leaders as a "Galaxy of stars whose brilliance overshadowed all those in former years." If the same metaphor is used for 1950, the 100 new class leaders form the "Milky Way."

Never before in the history of the Guernsey cow have more outstanding records been made in the Advanced Registry Division. It was truly a production year. Here again the age old question has been raised of "How did it happen? Was it breeding, was it feeding, or was it management that made it possible to break so many records?"

We believe better records were possible because of a combination of better breeding, through more proved sires, more attention to the selection of dams and better management.

Among those 100 new class leaders were five that produced 1000 lbs. of fat or more, and another nine that did not qualify as class leaders. In this brilliant group of stars, 45 records were made in the regular Advanced Registry Division. Very few of the classes in the regular Advanced Registry remain as in former years. However, no change has been made since 1948 in the 365C senior four class, and no changes has been made in two years in the 365 junior four and senior four classes. The smallest number of changes were made in the 365-day classes, while the largest number were made in the 305, 3x, classes, where 20 changes were divided among the different classifications. In the Herd Improvement Registry, the greatest number of changes were made in the 2x group, and there the senior four class showed 11 new leaders, while the senior three had 10.

Nine Guernseys made National records to place first in their division—three in the regular Advanced Registry and six in the Herd Improvement Registry.

Prince's Actress' Ann made a National record of 14618 lbs. of milk and 850 lbs. of fat, Sr3—HIR—365—2x. She was sired by St. James Philosopher's Prince and out of Actress' Ann Ruehle, and bred and owned by Knuth Brothers, Niles, Mich. Maxvale's General's Corlee produced 15429 lbs. of milk and 842 lbs. of fat, Jr4—305C—2x, was sired by St. Albans Valiant General and out of Maxvale's Queen Charlotte, and was bred and owned by William J. McMonigle. Yelm, Wash. Fir Ridge Bonni Sweetness, with 15250 lbs. of milk and 834 lbs. of fat, Sr4—HIR—365—2x, was sired by Bonnibell Embassador and out of West Valley Sweetness, and was bred by Hugh Nisbet, Port Ludlow, Wash., and owned by Kenneth C. Price, Port Orchard, Wash. Feura Noble Queen, with 16326 lbs. of milk and 820 lbs. of fat, Jr4—HIR—365—2x, sired by Groton House Noble and out of Feura Buttergirl, was bred and owned by Daniel H. Heller, Feura Bush, N. Y. Secret's Caress, with 14405 lbs. of milk and 820 lbs. of fat, Jr4—HIR—365—2x, sired by Green Meads Proud Secret and out of Monarch's Star Blossom, was bred by Stuart M. Aldrich, Rehoboth, Mass., and owned by Beatrice F. Auerbach, Bloomfield, Conn. Auer Master's Rosebloom, with 17303 lbs. of milk and 805 lbs. of fat, Sr2—HIR—365—2x, was sired by Holly Farm Grand Master and out of Auer Majestic's Roselyn. She was bred and owned by Beatrice F. Auerbach, Bloomfield.

Maxvale's General's Corlee (1-1) 15429—842—Jr4—305C—2x
S.: St. Albans Valiant General
D.: Maxvale's Queen Charlotte
B.: William J. McMonigle, Yelm, Wash.
O.: William J. McMonigle, Yelm, Wash.

Conn. Willow Brook Monarch's Envy, with 16039 lbs. of milk and 800 lbs. of fat—Sr4—HIR—365—2x, was sired by Flying Horse Master's Monarch and out of Grace's Willow Brook Gail, and was bred by A. H. Holschuh, Lakewood, Ohio, and owned by Howard H. Colby, Romeo, Mich. Yellow Creek King's Bea, with 13403 lbs. of milk and 755 lbs. of fat, Sr3—305C—2x, was sired by Yellow Creek Meadow King and out of Yellow Creek Butterfat Beauty, and was bred and owned by Oscar R. Weaver, Goshen, Ind. Sunny View King's Remembrance, with 14802 lbs. of milk and 726 lbs. of fat, Jr2—305C—2x, was sired by Pine Manor King's Messenger and out of Sunnyview Quibbie's Lady.

Feura Noble Queen (1-1) 16326—820—Jr4—HIR—365—2x
S.: Groton House Noble
D.: Feura Buttergirl
B.: Daniel H. Heller, Feura Bush, N. Y.
O.: Daniel H. Heller, Feura Bush, N. Y.

Yellow Creek King's Bea (1-1) 13403—755—Sr3—305C—2x
S.: Yellow Creek Meadow King
D.: Yellow Creek Butterfat Beauty
B.: Oscar R. Weaver, Goshen, Ind.
O.: Oscar R. Weaver, Goshen, Ind.

She was bred and owned by Claude B. Newman, Stanley, Ky.

None of the 1,000 lb. class leader records were National, or first place in their class, but they included: Ideal's Peter's May Jewel that placed third with 23275 lbs. of milk and 1194 lbs. of fat—5yrs—365—3x, bred and owned by Jacob Tanis, Augusta, N. J.; Spot's Whittie, that placed fifth, with 20606 lbs. of milk and 1109 lbs. of fat, 7yrs—365—3x, bred by Edwin Jones, Warsaw, Ohio, and owned by Jacob Tanis; Ideal's L. D.'s Lassie, that placed tenth, with 19652 lbs. of milk and 1079 lbs. of fat, 7yrs—365—3x, bred and owned by Jacob Tanis; Ideal's L. D.'s Susie, that placed sixth, with 21258 lbs. of milk and 1042 lbs. of fat, 5yrs—365C—3x, bred and owned by Jacob Tanis, and Fairlawn Maxim's Happy Girl, that placed ninth, with 18679 lbs. of milk and 1016 lbs. of fat, 5yrs—365C—3x, bred by Fairlawn Farms, Inc., Port Chester, N. Y., and owned by Shoal Falls Farm, Inc., Hendersonville, N. C.

At no time has one breeder influenced the production stars as much as Ideal Farms, Augusta, N. J., owned by Jacob Tanis, did during the past year. Mr. Tanis has the largest herd of pure bred Guernseys in the World, with over 1,500 registered animals. He has always tested extensively, and during the past year made 11 class leading records on his farm. This was eleven per cent of all the new leaders, of which 10 were bred and 10 are owned at the present time by Mr. Tanis. The only exception in the breeding was Spot's Whittie, that was purchased by Mr. Tanis from Edwin Jones of Warsaw, Ohio, and is a daughter of a bull bred at Ideal Farms.

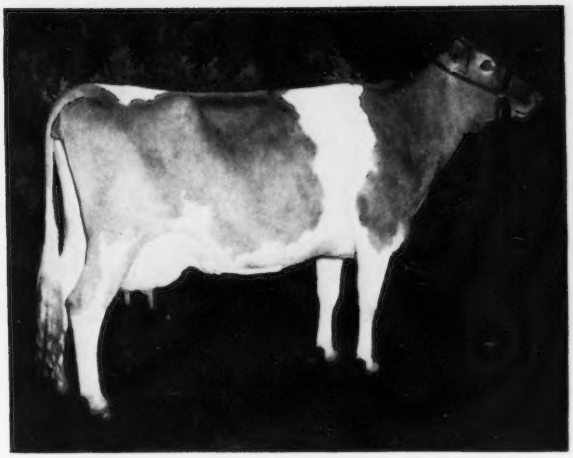

Fir Ridge Bonni Sweetness (1-1) 15250—834—Sr4—HIR—365—2x
S.: Bonnibell Embassador
D.: West Valley Sweetness
B.: Hugh Nisbet, Port Ludlow, Wash.
O.: Kenneth C. Price, Port Orchard, Wash.

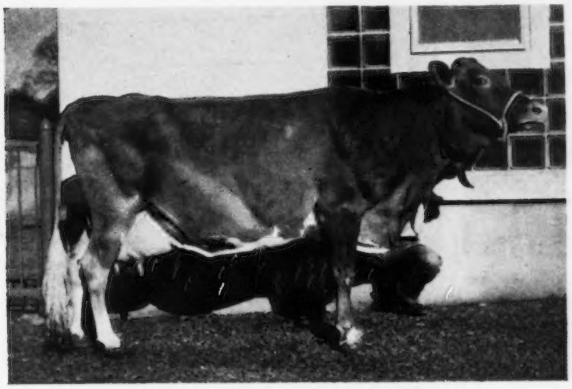

Secret's Caress (1-2) 14405—820—Jr4—HIR—365—2x
S.: Green Meads Proud Secret
D.: Monarch's Star Blossom
B.: Stuart M. Aldrich, Rehoboth, Mass.
O.: Beatrice F. Auerbach, Bloomfield, Conn.

Herd Improvement records exceeded the regular Advanced Registry in number by 5,111, as there were 17,142 records completed in the Herd Improvement Division for an average of 8131 lbs. of milk and 395 lbs. of fat. In the regular Advanced Registry Division there were 12,031 records completed that averaged 9847 lbs. of milk and 485 lbs. of fat, or in all 29,173 records were completed during 1950. Since official testing started, 226,323 records have been made.

It is always interesting to know where these class leaders are located, and this year New Jersey leads. They were in second place last year but have been in first place three out of the past four years. Breeders in New Jersey bred 13 of the class leaders and owned 12. Massachusetts and Indiana tied for second place, with 10 bred in each of those states. However, 10 were owned in Indiana and six owned in Massachusetts. Maryland breeders bred nine of the leaders and owned eight, while New York and Connecticut tied, each breeding eight, although Connecticut owned 10 of the new leaders and New York six.

For the information of the readers who are not familiar with the different classes, the records were made in three different divisions, 365, 365C, and 305C. The letter "C" in an Advanced Registry record indicates the record was completed with the cow carrying a calf 200 days in the 365-day yearly division, or 175 days in the 305-day division. The age of the animal is given from two years to maturity, and each group under five years is divided into Jr (Junior) and Sr (Senior), depending on when the animal calved, either six months before or after birth date. Cows five years and over are listed with the year of age.

The 10 top animals in each age division are listed according to the amount of fat produced, and are commonly called "class leaders." When an animal makes first place, she is known as a "National Champion" for production. Formerly, the words "World Champion" were used, but because of high producing Guernseys in Canada, England and other countries "National" has been adopted.

In the captions, the first figure in parenthesis, following the name, indicates the place won upon completion of the record, while the second figure indicates the standing as of January 1, 1951.

Willow Brook Monarch's Envy (1-2) 16039—800—Sr4—HIR—365—2x
S.: Flying Horse Master's Monarch
D.: Grace's Willow Brook Gail
B.: A. H. Holschuh, Lakewood, Ohio.
O.: Howard H. Colby, Romeo, Mich.

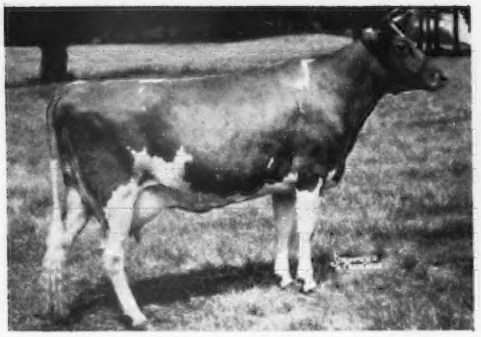

Philcrest Daphne (8-8) 13630—816—Sr2—365—3x
S.: Flying Horse Beacon
D.: Philcrest Daffodil
B.: Est. John H. Philbin, Bolton, Mass.
O.: Sumner Pingree, South Hamilton, Mass.

Cloverleaf Violet's Vine (10-10) 15302—789—8yrs—305C—2x
S.: Fircrest Ace
D.: Nancy's Darigold Violet
B.: V. L. Miller, Burlington, Wash.
O.: Franklin R. Schoellerman, Galt, Calif.

Fairlawn Maxim's Happy Girl (9-10) 18679—1016—5yrs—365C—3x
S.: Quail Roost Rose Maxim
D.: Bournedale Flirt
B.: Fairlawn Farms, Inc., Port Chester, N. Y.
O.: Shoal Falls Farm, Inc., Hendersonville, N. C.

May Daisy's Valentine (8-9) 16058—872—6yrs—HIR—365—2x
S.: Alert of Huff's Hill
D.: Valentine's May Daisy
B.: Bion Young, Pleasant Lake, Ind.
O.: Bion Young, Pleasant Lake, Ind.

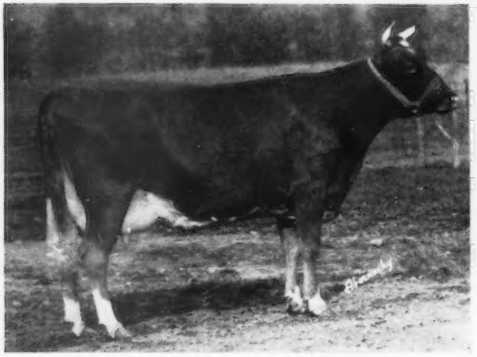

Marietta of Green Acres (2-2) 19975—985—8yrs—HIR—365—3x
S.: Broadland Masterpiece
D.: Miss Marie of Green Acres
B.: Frank T. Price, Chestertown, Md.
O.: R. C. B. & T. B. Morton, Prospect, Ky.

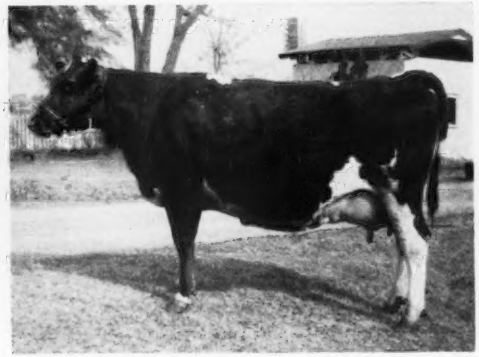

Faretti's Farm Lebby Ann (10-10) 13247—654—Jr2—HIR—365—2x
S.: Faretti's Farm Royal Prince
D.: Faretti's Farm Libby
B.: Cornelia Rosselli, Anna C. Ramelli & Olympia Willinger, Lodi, Calif.
O.: James W. Ewing, Jr., Tucson, Ariz.

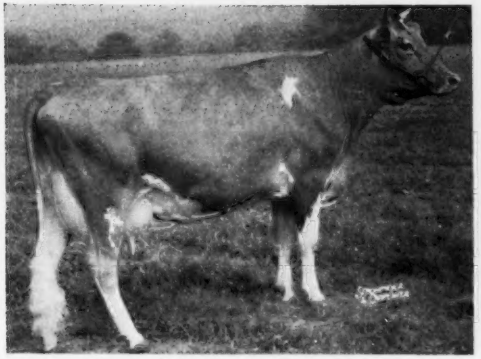

Llan Fair Footprint's Etta (7-8) 17390—810—Sr2—365C—3x
S.: Foremost Footprint
D.: Foremost Royal's Julietta
B.: Foremost Guernsey Association, Inc., Hopewell Junction, N. Y.
O.: William L. Jones, Pine Grove, Pa.

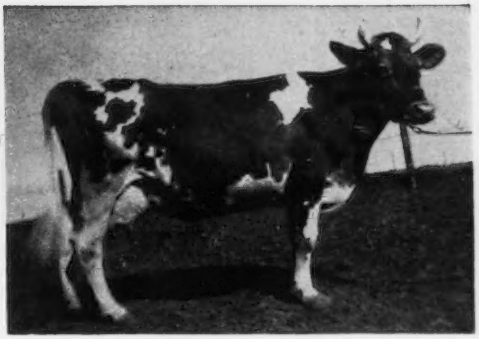

Highlands' Marilee (7-out) 12118—687—Sr3—HIR—365—2x
S.: Mulhocaway Governor Marcus
D.: Highlands' Mary Ann Girl
B.: W. R. Adams, Mankato, Minn.
Owner at completion of record: W. R. Adams, Mankato, Minn.
Present Owner: N. Adams & Sons, Mankato, Minn.

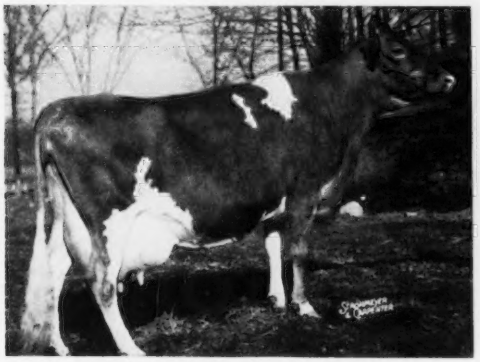

Pharos King's Donett (5-7) 13600—784—Sr4—305C—3x
S.: Thirlstane King Eugene
D.: Pharos Sensation Donetta
B.: Est. A. T. Pattison, Simsbury, Conn.
O.: Alfred Kaskel, Stamford, Conn.

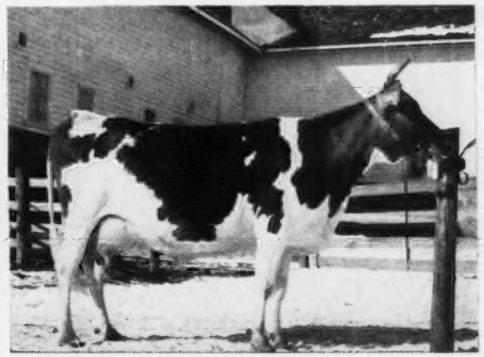

Shogun's Pearl (10-out) 12030—702—Sr4—HIR—365—2x
S.: Blakeford Shogun
D.: Monarch's Surprise
B.: Wilmer T. Orth, Oconomowoc, Wis.
O.: C. A. Ward, Hudson, Wis.

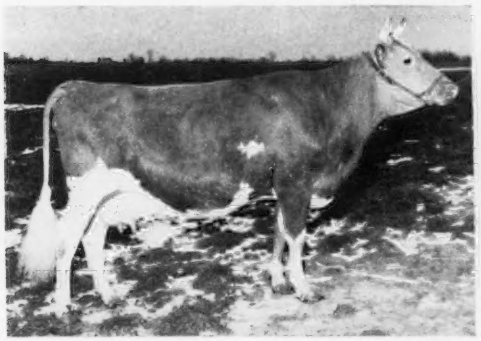

Levelland Farm's Valencia (2-3) 17629—744—Jr2—HIR—365—2x
S.: Meadow Lodge King's Master
D.: Levelland Farm's Lida
B.: A. J. Custer & Sons, Auburn, Ind.
O.: A. J. Custer & Sons, Auburn, Ind.

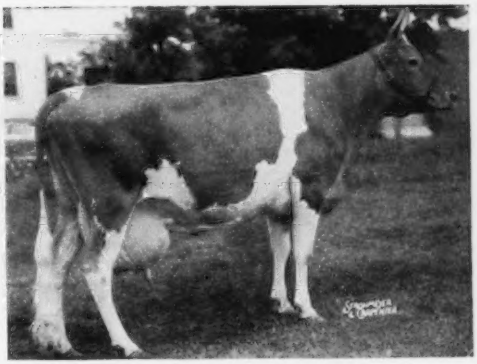

Ideal's Peter's May Jewel (3-3)23275—1194—5yrs—365—3x
S.: Ideal's Fanny Sheen's Peter
D.: Ideal's Satellite's May Jewel
B.: Jacob Tanis, Augusta, N. J.
O.: Jacob Tanis, Augusta, N. J.

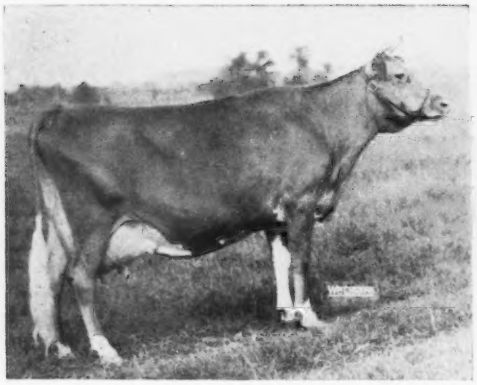

Homeward Bell (10-out) 16188—882—10yrs—HIR—365—3x
S.: Quanqual Governor
D.: Blossom of Homeward
B.: Joe C. Patterson, Reed City, Mich.
O.: Joe C. Patterson, Reed City, Mich.

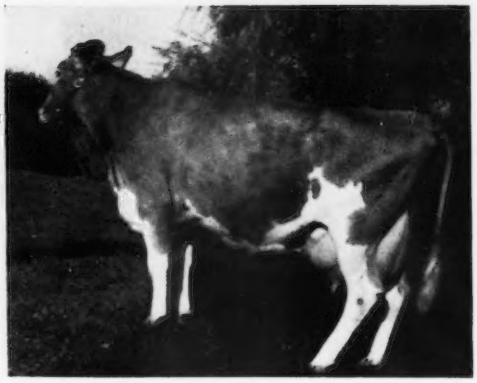

Gardenville Supreme's Chime (6-6) 13309—751—Jr4—305C—2x
S.: Gardenville Supreme
D.: Gardenville Golden Bell
B.: J. N. Matthews, Gardenville, Pa.
O.: Carmen H. Phillips, Ottsville, Pa.

Charlene of Hillcrest (7-9) 13623—711—Jr3—HIR—365—2x
S.: Charlescote Patriot
D.: Chapman's Royal Edytha
B.: Frank P. Chapman, Ontario, N. Y.
O.: Ronald Wetherwax, Wyoming, N. Y.

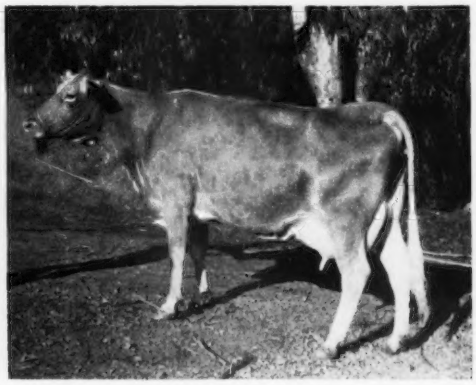

Sleepy Hollow Noble's Patty (10-out) 12352—680—Sr3—HIR—365—2x
S.: Adohr Eldor Nobleman
D.: Happyholme Pharaoh's Pat
B.: Sleepy Hollow Certified Milk Company, Petaluma, Calif.
O.: R. Gambonini, Petaluma, Calif.

Clover Glen Tribute's Rose (2-2) 14410—807—Jr3—HIR—365—3x
S.: Boulder Bridge Tribute
D.: Clover Glen Cherry
B.: H. C. Hanson, Barnum, Minn.
O.: H. C. Hanson, Barnum, Minn.

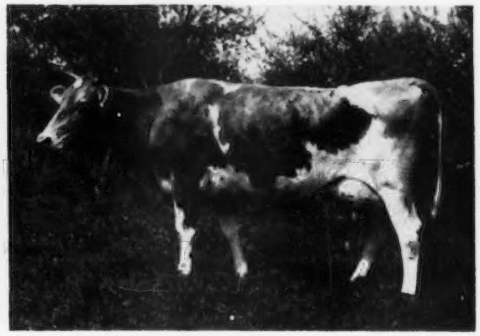

Deershorn Foremost Ann (2-8) 13241—729—Sr4—HIR—365—2x
S.: Deershorn Foremost
D.: Deershorn Standard Ann
B.: Vernon D. Mudgett, Sterling Junction, Mass.
O.: Vernon D. Mudgett, Sterling Junction, Mass.

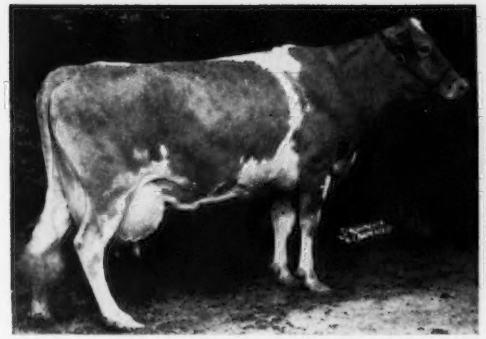

Spot's Whittie (5-5) 20606—1109—7yrs—365—3x
S.: Ideal's Satellite's Emperor
D.: Summitstead's Spot
B.: Edwin Jones, Warsaw, Ohio.
O.: Jacob Tanis, Augusta, N. J.

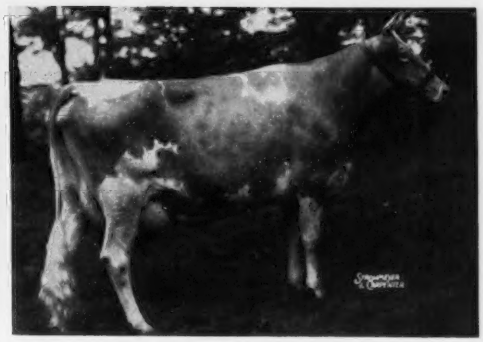

Convent's Berry (3-6) 14442—790—Sr4—305C—3x
S.: Flying Horse Colonel's Prince
D.: Convent's Bambino
B.: Mr. & Mrs. Paul Moore, Convent, N. J.
O.: Mr. & Mrs. Paul Moore, Convent, N. J.

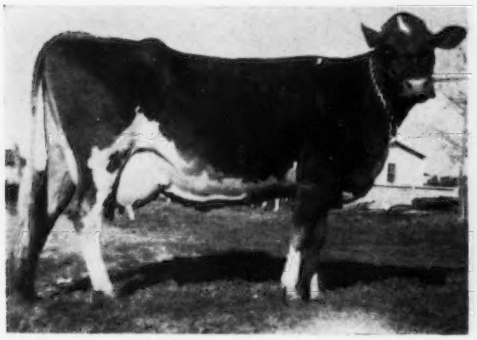

Ellwood Rudy's Illia (8-out) 11792—679—Sr3—HIR—365—2x
S.: Ellwood's Royal Prince Rodolfo
D.: Ellwood Star's Lillian
B.: Doty Brothers, Goleta, Calif.
O.: Arthur Azevedo, Turlock, Calif.

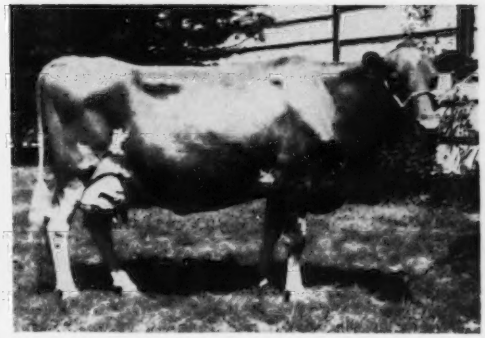

Idylbrook Mistress Squaw (2-7) 13852—761—Sr4—HIR—365—2x
S.: Monie's Maestro of Elmwood
D.: Idylbrook Carib's Squaw
B.: F. W. Moffett, Rochester, N. Y.
O.: Ruth Jackson, Ashville, N. Y.

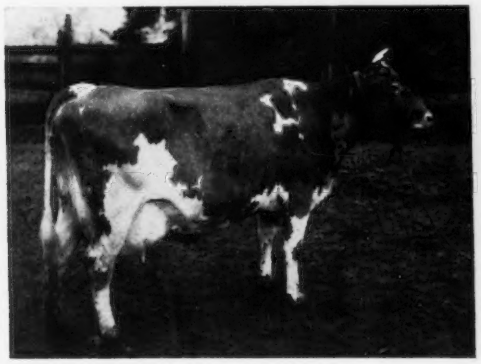

Foster Farm Princess Minuet (8-8) 12473—682—Jr3—305C—2x
S.: Fairlawn H. Hercules
D.: Kenfleur's Princess Lustre
B.: Ralph L. Foster, Reedsport, Ore.
O.: Ralph L. Foster, Reedsport, Ore.

Goodleigh Eolus Herina (10-10) 15450—807—7yrs—305C—3x
S.: Saugerties Eolus
D.: Goodleigh Royal Hera
B.: Dorrance Reynolds, Dallas, Pa.
O.: Dorrance Reynolds, Dallas, Pa.

Ferdinand's Poinsetta (8-out) 12198—652—Sr2—HIR—365—2x
S.: King Foremost Ferdinand
D.: Marcia's Veronica
B.: Albert G. & Lucy Hall, Moodus, Conn.
O.: C. R. Brock, Northford, Conn.

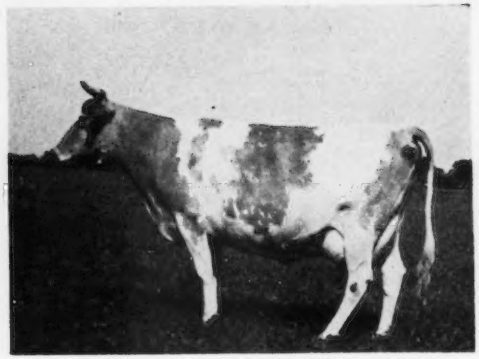

Langhurst Queen Maggie (8-10) 17700—868—5yrs—HIR—365—2x
S.: Broad Maestro
D.: Langhurst Maggie
B.: Milton Cecil, Centerville, Md.
O.: H. M. & J. M. Cecil, Sudlersville, Md.

Tarzan's Molly Girl (5-5) 12317—650—Sr2—305C—3x
S.: Rilma Kate's Greentree Tarzan
D.: Hi Boy's Moll of Gypsumview
B.: H. W. Bowman, East Bethany, N. Y.
O.: H. W. Bowman, East Bethany, N. Y.

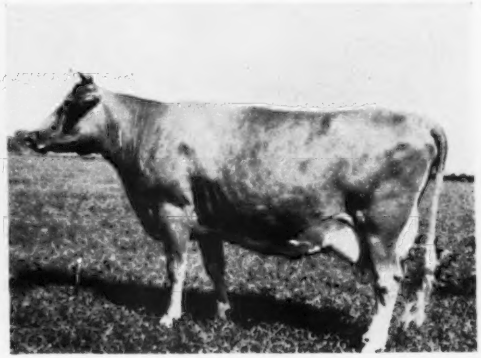

Nannie of Sportsman's Hall (4-out) 15939—719—Sr4—HIR—365—2x
S.: Broadland Sportsman
D.: Contender's Nance
B.: G. L. Timanus, Queenstown, Md.
O.: H. M. & J. M. Cecil, Sudlersville, Md.

Saddle River Actor's Eve (8-8) 15585—782—Sr4—305C—3x
S.: Fairlawn Peerless Actor
D.: Groton House Plato's Eve
B.: Earle B. Hopper, Saddle River, N. J.
O.: Charles Stanley & Violet F. Knapp, Brookline, Vt.

Deershorn Noble Faith (4-5) 15040—778—Sr4—HIR—365—2x
S.: Deershorn Noble
D.: Deershorn Foremost Winnie
B.: Vernon D. Mudgett, Sterling Junction, Mass.
O.: Vernon D. Mudgett, Sterling Junction, Mass.

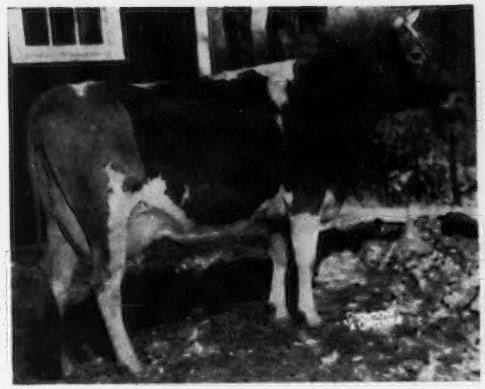

Sunny Lea Dairymaid (3-3) 11359—700—Sr2—HIR—365—2x
S.: King Sequel of Sunny Lea
D.: Crescent Iona Judy Lee
B.: Walter Geer, Washington, Conn.
O.: Walter Geer, Washington, Conn.

Brooke's Cross Lucretia (7-10) 12763—714—Jr4—305C—3x
S.: Riegeldale Emory's Count
D.: Lucretia of Brooke's Cross
B.: L. M. Buck, Baldwin, Md.
O.: L. M. Buck, Baldwin, Md.

Sheldegren Evadne (9-9) 16166—719—Sr3—HIR—365—3x
S.: Sheldegren Hero Lad
D.: Sheldegren D. Eveletta
B.: Robert M. & Harry F. Koch, Greenfield, Mass.
O.: Harry F. Koch, Greenfield, Mass.

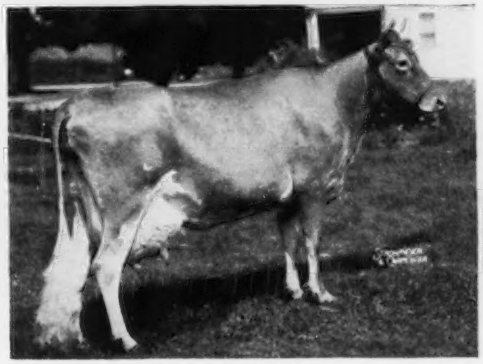

Ideal's Beacon's Daughter (8-9) 19162—917—Sr3—365C—3x
S.: Ideal's Beacon
D.: Ideal's Edward's Daughter
B.: Jacob Tanis, Augusta, N. J.
O.: Jacob Tanis, Augusta, N. J.

Twin Birch Pal's Clarice (4-4) 13385—691—Sr2—HIR—365—2x
S.: Cathedral Pal of Twin Birch
D.: Valleyvu Improver's Janice
B.: Stanley Baker, Lyndonville, N. Y.
O.: Stanley Baker, Lyndonville, N. Y.

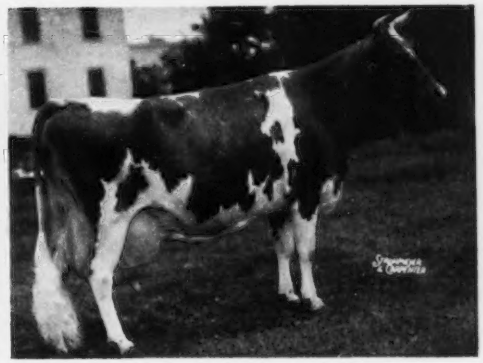

Ideal's L. D. Lassie (10-10) 19652—1079—7yrs—365—3x
S.: Ideal's Lettie's Duke
D.: Lassie of Doll Homestead
B.: Jacob Tanis, Augusta, N. J.
O.: Jacob Tanis, Augusta, N. J.

Mulhocaway Butterfat Rosetta (3-4) 16319—807—Sr4—305C—3x
S.: Clara's Heartsease Butterfat
D.: Mulhocaway Butterfat Rosette
B.: L. B. Wescott, Clinton, N. J.
O.: Dunwalke Farm, Inc., Far Hills, N. J.

Wolfcreek Elma (5-5) 13106—728—Sr3—305C—3x
S.: Normandy Matchless King
D.: Wolfcreek Caroline
B.: Zerna Sharp & Arthur Boicourt, Thorntown, Ind.
O.: W. W. McKittrick & Son, Columbus, Ohio.

Shoal Falls Compliment's Reba (5-5) 14387—828—Sr2—365C—3x
S.: Riegeldale Majesty's Compliment
D.: Notla Reba
B.: Shoal Falls Farm, Inc., Hendersonville, N. C.
O.: Shoal Falls Farm, Inc., Hendersonville, N. C.

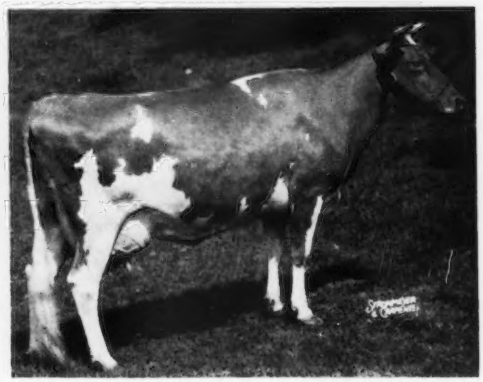

Ideal's Supreme's Netoria (3-3) 17571—817—Sr4—305C—3x
S.: Ideal's Supreme
D.: Ideal's L. D.'s Netoria
B.: Jacob Tanis, Augusta, N. J.
O.: Jacob Tanis, Augusta, N. J.

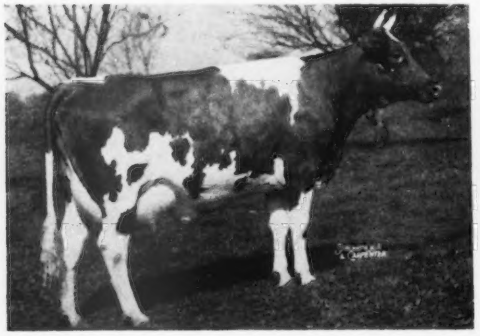

Ideal's L. D.'s Lettie (6-6) 17585—841—Sr2—365—3x
S.: Ideal's Lettie's Duke
D.: Ideal's Gay Boy's Lily
B.: Jacob Tanis, Augusta, N. J.
O.: Erwin K. Wetzel, Mooresville, Ind.

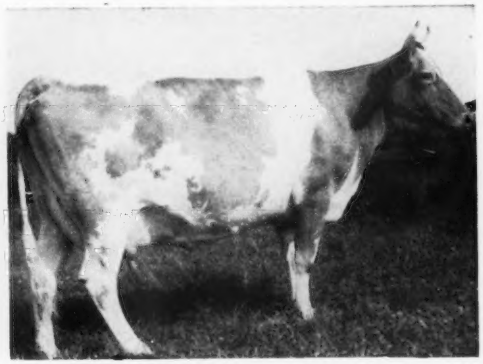

Langhurst Ethel (6-8) 14041—707—Sr3—HIR—365—2x
S.: Mt. Ararat's Benefactor
D.: Foxhill Raider's Ethel
B.: H. F. Callahan & Milton Cecil, Centerville, Md.
O.: H. M. & J. M. Cecil, Sudlersville, Md.

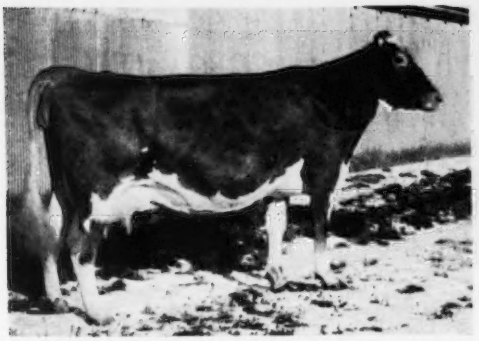

Clover Glen Tribute's Amy (5-6) 13825—744—Jr3—HIR—365—3x
S.: Boulder Bridge Tribute
D.: Clover Glen Rosebud
B.: H. C. Hanson, Barnum, Minn.
O.: H. C. Hanson, Barnum, Minn.

Adohr Lubas' Juanita (9-9) 12984—630—Jr2—305C—3x
S.: Surrogate's Lubas of Adohr
D.: Juana of El Verano
B.: Adohr Milk Farms, Tarzana, Calif.
O.: Adohr Farms-Merritt H. & Rhoda R. Adamson, Camarillo, Calif.

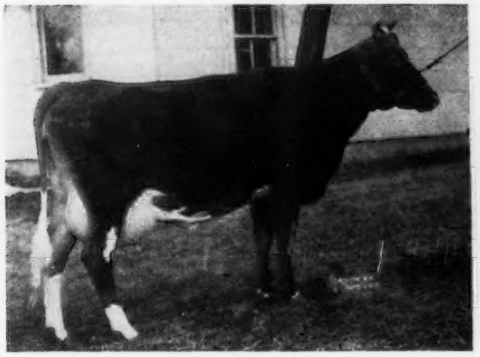

Wey Acres Templar's Lil (4-4) 16536—757—Jr4—305C—3x
S.: Foremost Templar
D.: Wey Acres Lilian's Lustre
B.: Mrs. F. L. Weyenberg, Thiensville, Wis.
O.: Mrs. F. L. Weyenberg, Thiensville, Wis.

Maple Lane Designer's Juanita (7-out) 11235—631—Jr2—305C—2x
S.: Fairlawn Peerless Designer
D.: Maple Lane Jacquelin
B.: A. H. Chambers, Kingston, N. Y.
O.: Julius Jacobson, Bedminster, Pa.

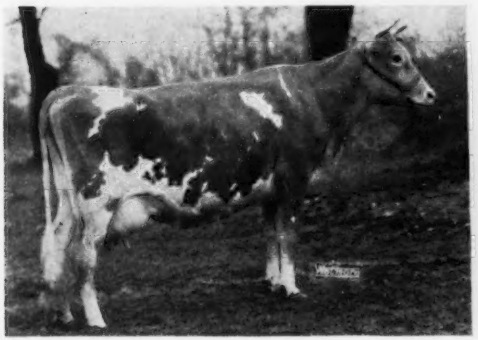

Jaebardale Princess Sandra (4-5) 11219—635—Jr2—305C—2x
S.: Franchester Free Prince
D.: Sandra of Elgercon
B.: Byron R. Green, Thompson, Ohio.
O.: C. Russell Huston, Jr., Medina, Ohio.

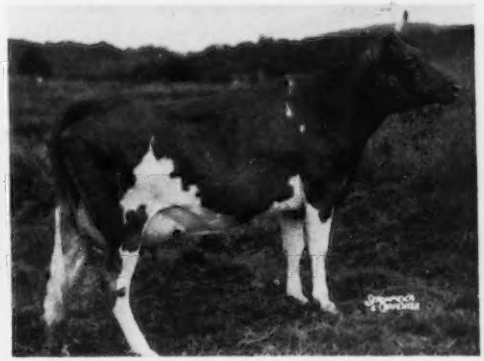

Sheldegren Norma (2-2) 14030—771—Sr2—HIR—365—3x
S.: Sheldegren Hero Lad
D.: Sheldegren Mumfy
B.: Harry F. Koch, Greenfield, Mass.
O.: Harry F. Koch, Greenfield, Mass.

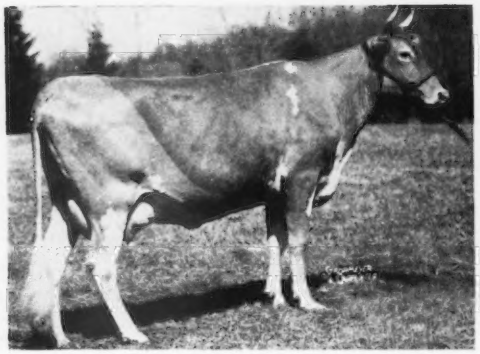

Sunny Lea Carol (10-out) 14841—671—Sr3—HIR—365—2x
S.: King Sequel of Sunny Lea
D.: Arethusa Pride
B.: Walter Geer, Washington, Conn.
O.: Walter Geer, Washington, Conn.

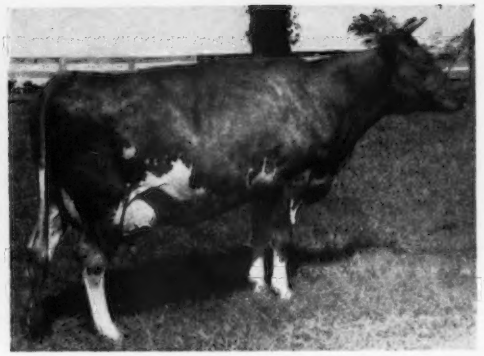

Sheppard Farm's Frisk (6-6) 13117—768—Sr4—HIR—365—2x
S.: Fox Dean's Foremost Sequel
D.: Trimona's Sheppard Farm's Lassie
B.: M. C. Sheppard, Chula, Va.
O.: B. T. Walters, Greeneville, Tenn.

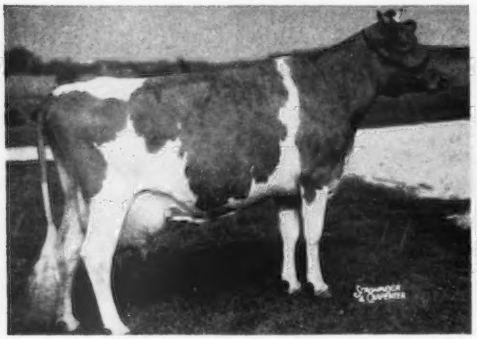

Alfacrest's A. C. Harriet (9-out) 11604—675—Sr3—HIR—365—2x
S.: Ridglydale's Alert Challenger
D.: Alfacrest's Ladonna
B.: Frank W. Kelsey & Mark G. Lesh, Huntington, Ind.
O.: Mark E. Miller, Huntington, Ind.

Eckman's Francine (3-3) 13125—748—Jr3—HIR—365—2x
S.: Ransom Worldbeater's Wrecker
D.: Batdorf's Jean
B.: Eckman Brothers, Baldwin, Kan.
O.: Albert W. Eckman, Baldwin, Kan.

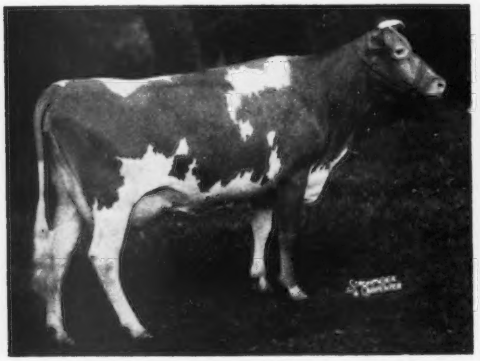

Elmwood Irman's Sunbeam (7-7) 14691—781—Sr4—HIR—365—3x
S.: St. James Philosopher's Irman
D.: Premier's Sunbeam of Alvadean
B.: Arnold M. Pancratz, Dubuque, Iowa.
O.: Arnold M. Pancratz, Dubuque, Iowa.

Beau Janoca (10-out) 15505—823—Jr2—365C—3x
S.: McDonald Farms Jarrett
D.: Cowham Farm King's Edna
B.: B. L. Beaudette, Birmingham, Mich.
O.: B. L. Beaudette, Birmingham, Mich.

Enterprise Peter's Bess (10-10) 13476—711—Jr3—HIR—365—2x
S.: Enterprise Captain Peter
D.: Enterprising Bess
B.: N. H. White, Jr., Mitchellville, Md.
O.: N. H. White, Jr., Mitchellville, Md.

Madeline of Pleasant Point (6-out) 12430—717—Sr4—HIR—365—2x
S.: Boyd Farm Prince Tobiah
D.: Pleasant Point Maida
B.: Darrell Christensen, Ferndale, Calif.
O.: Ernest Christensen, Ferndale, Calif.

Langvalley Sunray (2-3) 14551—775—Jr3—HIR—365—3x
S.: Langvalley King I Am
D.: Langvalley Sunflower
B.: Charles G. Lang, Glenarm, Md.
O.: J. Ray Keiser, Whitedeer, Pa.

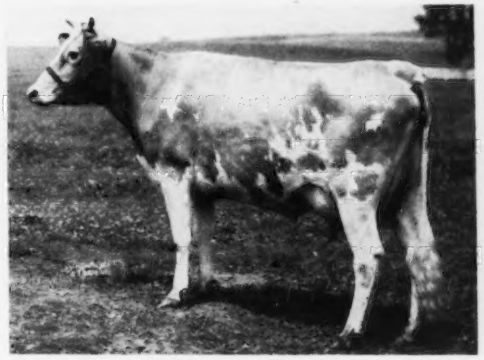

Gardenville King's Ellen (2-2) 15436—819—Sr4—305C—3x
S.: Gardenville Coronation King
D.: Gardenville Rose Ellen
B.: J. N. Matthews, Gardenville, Pa.
O.: William R. German, Monkton, Md.

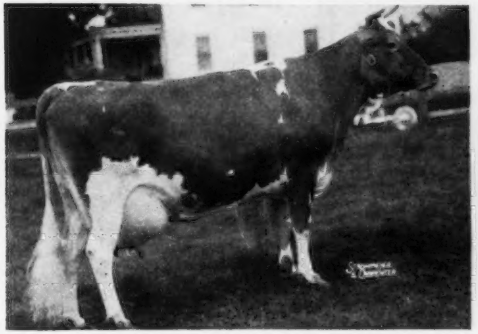

Ideal's L. D.'s Susie (6-6) 21258—1042—5yrs—365C—3x
S.: Ideal's Lettie's Duke
D.: Ideal's Emperor's Susie
B.: Jacob Tanis, Augusta, N. J.
O.: Jacob Tanis, Augusta, N. J.

Cowham Farm's Emolea (3-3) 14615—769—Jr4—305C—3x
S.: Riegeldale Emory's Sensation
D.: Philea of Cowham Farm
B.: C. F. Cowham, Jackson, Mich.
O.: C. F. Cowham, Jackson, Mich.

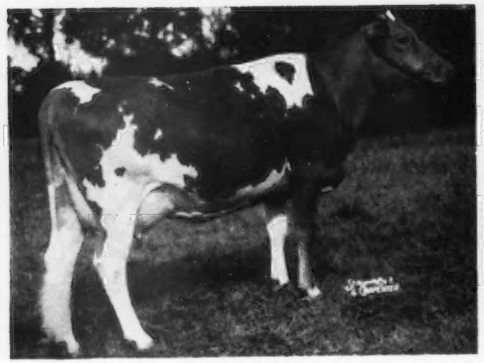

Alexander's Fred's Delight (2-2) 15714—814—Jr2—HIR—365—2x
S.: Clear Springs Supreme's Fred
D.: Lad's Delight Daisy
B.: J. S. Alexander, Mooresville, N. C.
Owner at Completion of Record: R. G. Neel, Mooresville, N. C.
Present Owner: Lakewood Farm, Malcolm J. Boyle, Trustee, Mundelein, Ill.

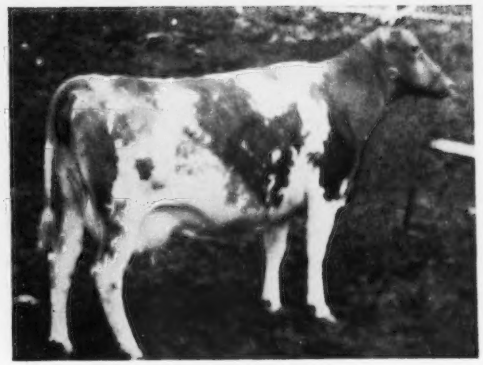

Sheldegren Ella (10-out) 14634—735—Sr4—HIR—365—3x
S.: Sheldegren Prince Victory
D.: Sheldegren Evelette
B.: R. M. & H. F. Koch, Greenfield, Mass.
O.: Harry F. Koch, Greenfield, Mass.

Elm Lea Guard's Elinor (6-9) 14628—736—Jr4—HIR—365—2x
S.: McDonald Farms Guard
D.: Westfield Golden Marilyn
B.: Putney School, Inc., Putney, Vt.
O.: Mrs. Richard C. Haxstun, Fort Edward, N. Y.

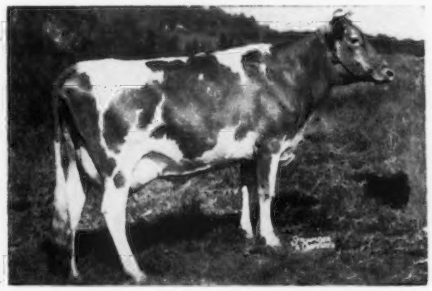

Sheldegren Emily (5-5) 15468—731—Sr2—HIR—365—3x
S.: Sheldegren Hero Lad
D.: Sheldegren C. Evelette
B.: Harry F. Koch, Greenfield, Mass.
O.: Seco Company, Inc., Arcadia, Mo.

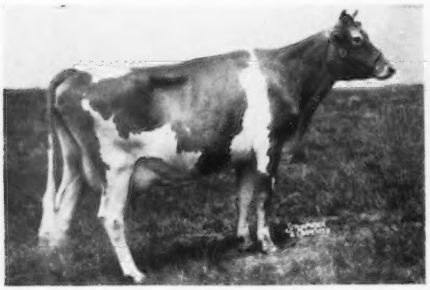

Nyala's Supreme Clover (6-out) 14313—747—Sr4—305C—3x
S.: Pine Manor Crown Supreme
D.: Liseter Merry Clover
B.: F. T. Bedford, Greens Farms, Conn.
O.: F. T. Bedford, Greens Farms, Conn.

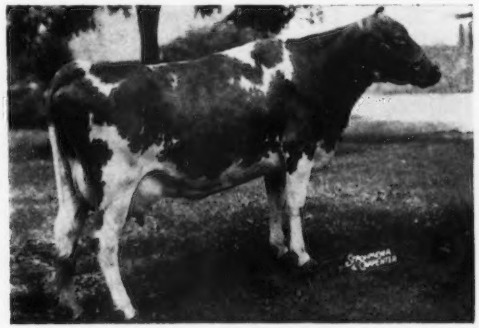

Lou's Prairie Farm Jill (3-4) 14957—783—Sr4—HIR—365—2x
S.: Golden Grange Rexx Bob
D.: Bell Buoy's Merry Lou
B.: Edison Lehmann, Berne, Ind.
O.: Edison Lehmann, Berne, Ind.

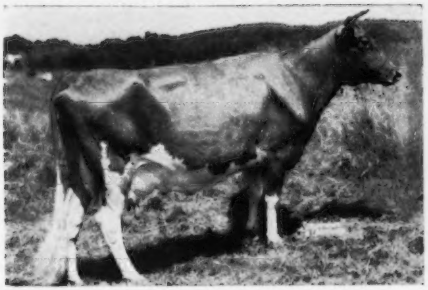

Sheldegren Cordelia (7-8) 17012—911—6yrs—HIR—365—3x
S.: Caumsett Chieftan
D.: Sheldegren Corianna
B.: William Koch, Greenfield, Mass.
O.: Seco Company, Inc., Arcadia, Mo.

Class Leaders With No Photographs Available

Whispering Cedar Julia (5-5) 14617—783—Jr4—HIR—365—2x
S.: Busy Biddy's Actor
D.: Bonnie of Burns' Farm
B.: Harry Goebel & Son, Andrews, Ind.
O.: Harry Goebel & Son, Andrews, Ind.

Levelland Farm's Melba (7-7) 16093—754—Jr4—HIR—365—2x
S.: Marjohnelle C. King
D.: Minnie's Patty
B.: A. J. Custer & Sons, Auburn, Ind.
O.: A. J. Custer & Sons, Auburn, Ind.

Prince's Actress' Ann (1-1) 14618—850—Sr3—HIR—365—2x
S.: St. James Philosopher's Prince
D.: Actress' Ann Ruehle
B.: Knuth Brothers, Niles, Mich.
O.: Knuth Brothers, Niles, Mich.

Stately Roberta (3-3)14059—764—Sr3—HIR—365—2x
S.: Starr Farm Hannibal
D.: Lucky Roberta
B.: Lloyd Balderston, III., Colora, Md.
O.: Lloyd Balderston, III., Colora, Md.

Fairview Kelly's Eileen (9-9) 14788—706—Sr3—HIR—365—2x
S.: Fairacres Kelly
D.: Fairview Royal's Pauline
B.: W. Frank Elliott, Hookstown, Pa.
O.: W. Frank Elliott, Hookstown, Pa.

Ideal's L. D.'s Ella Mae (2-2) 19399—967—Sr3—365C—3x
S.: Ideal's Lettie's Duke
D.: Ella Mae of Blue Spruce
B.: Jacob Tanis, Augusta, N. J.
O.: Jacob Tanis, Augusta, N. J.

Coker Fancy King's Rosette (9-9) 12161—660—Jr3—305C—3x
S.: Coker Fancy King Silver
D.: Clyburn Butterfat Rosette
B.: Sara Brewer Clyburn, Kershaw, S. C.
O.: Coker's Pedigreed Seed Company, Hartsville, S. C.

Sagamore Holly (6-6) 16926—790—Sr4—HIR—365—3x
S.: Maple Lawn Farm Abe
D.: Sagamore Nadia
B.: C. M. Wright & Sons, Galien, Mich.
O.: Russell Wright, Galien, Mich.

Burch's Butterfat Ellen (3-3) 13528—688—Sr2—305C—3x
S.: Hilltop Butterfat Victor
D.: Coker Radiant Queen
B.: R. A. Burch, Florence, S. C.
O.: Coker's Pedigreed Seed Company, Hartsville, S. C.

Peerless Poppy's Ruby (10-out) 11500—610—Sr2—305C—3x
S.: Fairlawn Peerless Emblem
D.: Fox Dean's Rose Poppy
B.: Howard J. White, Middletown, Del.
O.: Howard J. White, Middletown, Del.

Guyn Careg King's Elfrida (4-7) 14758—674—Sr2—HIR—365—2x
S.: Toll Gate King Mab
D.: Elfrida of Newichewana Hill
B.: Marquise Lela de Talleyrand, Abington, Conn.
O.: Marquise Lela de Talleyrand, Abington, Conn.

Yellow Creek Supreme's Jewel (7-7) 14635—748—Jr4—305C—3x
S.: Yellow Creek Butterfat Supreme
D.: Jennie Julia of Hickory Grove
B.: Mahlon S. Weaver, Goshen, Ind.
O.: Oscar R. Weaver, Goshen, Ind.

Ideal's Champ's Penny (6-6) 18092—898—Jr3—365—3x
S.: Ideal's Champ
D.: Rock Creek Penny
B.: Jacob Tanis, Augusta, N. J.
O.: Jacob Tanis, Augusta, N. J.

Ideal's Beacon's Nina (9-9) 15176—880—Jr3—365C—3x
S.: Ideal's Beacon
D.: Welcome Lane's Nina
B.: Jacob Tanis, Augusta, N. J.
O.: Jacob Tanis, Augusta, N. J.

Lucky's Mandy of Merm Farm (9-out) 11505—712—Jr4—HIR—365—2x
S.: Maple Lane Lucky's Laddie
D.: King's Honey of Belmont
B.: Myron Jacob, Riga, Mich.
O.: Myron Jacob, Riga, Mich.

Foot Hill Jama (10-out) 13377—717—Sr4—HIR—365—2x
S.: Jackie of Sugar Shade
D.: Bitler's Choice
B.: G. H. La Mar, New Castle, Ind.
O.: Harold Houser, Mooreland, Ind.

Lustrous Cora (9-out) 11797—686—Sr3—HIR—365—2x
S.: Sherwood Forest Model Lucky
D.: Star's Cora
B.: Lloyd Balderston III., Colora, Md.
O.: Lloyd Balderston III., Colora, Md.

Goldie of Baroda (6-6) 13780—716—Jr3—HIR—365—2x
S.: Lucky of Tamarack Ridge
D.: Belle of Baroda
B.: Robert Rennhack, Baroda, Mich.
Owner at Completion of Record: W. H. Parren, Cassopolis, Mich.
Present Owner: Walter F. Schaub, Sr., & Sons, Dowagiac, Mich.

Ideal's Jubilee's Wilma (3-3) 17500—860—Jr2—365C—3x
S.: Ideal's Jubilee
D.: Ideal's Edward's Wilma
B.: John Tanis, Augusta, N. J.
O.: John Tanis, Augusta, N. J.

Old Timber's Heidi (8-8) 18240—875—5yrs—HIR—365—2x
S.: Coronation Hector
D.: Old Timber's Louise
B.: M. F. Whithed, Bernardston, Mass.
O.: O. P. Kilbourn, West Simsbury, Conn.

Cedarock Holli Sweet Alice (9-10) 12330—659—Jr3—305C—3x
S.: Klondike Hollimost
D.: Alice of Black Lake Farms
B.: Thurmond Chatham, Elkin, N. C.
O.: Bowman & Gordon Gray, Winston-Salem, N. C.

Alexander's Supreme Beta (9-out) 12623—653—Sr2—HIR—365—2x
S.: Clear Springs Supreme's Fred
D.: Alexander's Harvester's Beta
B.: J. S. Alexander, Mooresville, N. C.
O.: R. G. Neel, Mooresville, N. C.

Fresno Chieftain's Viva (10-10) 13459—696—Sr4—305C—2x
S.: St. James Champion's Chieftain
D.: Fresno Melvin's Viva
B.: John Suglian, Fresno, Calif.
Owner at Completion of Record: John Suglian, Fresno, Calif.
Present Owner: Dunwalke Farm, Inc., Far Hills, N. J.

Auer Master's Rosebloom (1-1) 17303—805—Sr2—HIR—365—2x
S.: Holly Farm Grand Master
D.: Auer Majestic's Roselyn
B.: Beatrice F. Auerbach, Bloomfield, Conn.
O.: Beatrice F. Auerbach, Bloomfield, Conn.

Biscoe Clarabelle Lenfestey (6-6) 14943—727—Sr3—305C—3x
S.: Primrose's Heartsease
D.: Biscoe Claribelle
B.: Est. H. B. Tuttle, Middlebury, Conn.
O.: Est. H. B. Tuttle, Middlebury, Conn.

Sunny View King's Remembrance (1-1) 14802—726—Jr2—305C—2x
S.: Pine Manor King's Messenger
D.: Sunnyview Quibbie's Lady
B.: Claude B. Newman, Stanley, Ky.
O.: Claude B. Newman, Stanley, Ky.

Sterling Dixie (6-7) 11186—633—Sr2—305C—3x
S.: Count Sterling
D.: Sterling Pauline
B.: Andrew J. Sordoni, Alderson, Pa.
O.: Andrew J. Sordoni, Alderson, Pa.

1950 National Production Leaders

Name and Owner	Age	Class	Milk	Fat	T. M.
Ideal's Peter's May Jewel 912964 Owner, Jacob Tanis, Augusta, N. J.	5yrs	365	23275	1194	1095
Caumsett Charm 893203 Owner, Edward B. Henslee, Kingston Springs, Tenn.	Sr4	365	19986	951	1095
Fritzlyn King's Jeanette 868236 Owner, Atherton W. Hobler, Princeton, N. J.	Jr4	365	19384	857	1095
Coldspring's Hardwick's Beth 880305 Owner, S. C. Price, Saint Johns, Pa.	Sr3	365	17935	837	1095
Ideal's Champ's Penny 959688 Owner, Jacob Tanis, Augusta, N. J.	Jr3	365	18092	898	1095
Ideal's L. D.'s Lettie 1127014 Owner, Erwin K. Wetzel, Mooresville, Ind.	Sr2	365	17585	841	1095
Sterlingold Mandy 979418 Owner, Sterling Farms, Inc., Stamford, Conn.	Jr2	365	16179	807	1092
Ideal's L. D.'s Susie 817575 Owner, Jacob Tanis, Augusta, N. J.	6yrs	365C	21258	1042	1095
Foremost Royal's Julietta 891370 Owner, William L. Jones, Pine Grove, Pa.	Sr4	365C	18567	934	1095
Pebble Hill Coronet's Debutante 861992 Owner, F. N. & T. M. Shaw, Doylestown, Pa.	Jr4	365C	19464	907	1095
Ideal's L. D.'s Ella Mae 950465 Owner, Jacob Tanis, Augusta, N. J.	Sr3	365C	19399	967	1095
Ideal's Beacon's Nina 939479 Owner, Jacob Tanis, Augusta, N. J.	Jr3	365C	15176	880	1095
Shoal Falls Compliment's Reba 990778 Owner, Shoal Falls Farms, Inc., Hendersonville, N. C.	Sr2	365C	14387	828	1095
Ideal's Jubilee's Wilma 1118380 Owner, John Tanis, Augusta, N. J.	Jr2	365C	17500	860	1095
Cloverleaf Violet's Vine 739568 Owner, Franklin R. Schoellerman, Galt, Calif.	8yrs	305C (2x)	15302	789	610
Nyala Supreme Golden 996599 Owner, F. T. Bedford, Greens Farms, Conn.	Sr4	305C (2x)	13107	670	610
Maxvale's General's Corlee 958229 Owner, William J. McMonigle, Yelm, Wash.	Jr4	305C (2x)	15429	842	610
Yellow Creek King's Bea 988438 Owner, Oscar R. Weaver, Goshen, Ind.	Sr3	305C (2x)	13403	755	610
Foster Farm Princess Minuet 933672 Owner, Ralph L. Foster, Reedsport, Ore.	Jr3	305C (2x)	12473	682	610
Matapa Honey's Daisy 1094671 Owner, John F. Equi, Penngrove, Calif.	Sr2	305C (2x)	10485	558	610
Sunny View King's Remembrance 1071017 Owner, Claude B. Newman, Stanley, Ky.	Jr2	305C (2x)	14802	726	610
Goodleigh Eolus Herina 787254 Owner, Dorrance Reynolds, Dallas, Pa.	7yrs	305C (3x)	15450	807	915
Gardenville King's Ellen 1003984 Owner, William R. German, Monkton, Md.	Sr4	305C (3x)	15436	819	915
Cowham Farm's Emolea 876240 Owner, C. F. Cowham, Jackson, Mich.	Jr4	305C (3x)	14615	769	915
Wolfcreek Elma 965976 Owner, W. W. McKitrick & Son, Columbus, Ohio.	Sr3	305C (3x)	13106	728	914
Coker Fancy King's Rosette 923213 Owner, Coker's Pedigreed Seed Company, Hartsville, S. C.	Jr3	305C (3x)	12161	660	915
Burch's Butterfat Ellen 961039 Owner, Coker's Pedigreed Seed Company, Hartsville, S. C.	Sr2	305C (3x)	13528	688	912
Maple Lane Designer's Juanita 982911 Owner, Julius Jacobson, Bedminster, Pa.	Jr2	305C (3x)	11235	631	915

Herd Improvement

Marietta of Green Acres 703219 Owner, R. C. B. & T. B. Morton, Prospect, Ky.	8yrs	HIR	19975	985	1095
Fir Ridge Bonni Sweetness 1057178 Owner, Kenneth C. Price, Port Orchard, Wash.	Sr4	HIR	15250	834	730
Feura Noble Queen 919581 Owner, Daniel H. Heller, Feura Bush, N. Y.	Jr4	HIR	16326	820	730

Prince's Actress' Ann 936512	Sr3	HIR	14618	850	730
Owner, Knuth Brothers, Niles, Mich.					
Clover Glen Tribute's Rose 1094763	Jr3	HIR	14410	807	1095
Owner, H. C. Hanson, Barnum, Minn.					
Auer Master's Rosebloom 993754	Sr2	HIR	17303	805	730
Owner, Beatrice F. Auerbach, Bloomfield, Conn.					
Alexander's Fred's Delight 1116833	Jr2	HIR	15714	814	730
Owner, R. G. Neel, Mooresville, N. C.					

Personnel Changes in the Field

SEVERAL changes have been made in State and GOLDEN GUERNSEY field representatives to begin the new year. These have been caused by resignations and a change in type of work.

JAMES E. HARPER

James E. Harper has been appointed field representative for GOLDEN GUERNSEY under J. Frank Johnson, director. Mr. Harper has been secretary of the Massachusetts G. B. A. since 1923. In 1921 he went with the Ohio G. B. A. as their field secretary and about two years later joined the Massachusetts Association. While with the Massachusetts State Association he handled GOLDEN GUERNSEY sales in New England. However, more recently the Connecticut G. B. A. has taken over their own sales work.

Mr. Harper has given up his office in Boston and will make his headquarters in Peterborough, N. H. He will continue his residence as usual.

James E. Harper

GEORGE D. BRITTS

George D. Britts has resigned as field secretary for the Wisconsin G. B. A. to go farming. He says that the real reason for his resignation is that he wishes to go back to the farm, but with the high land prices, too much machinery and short season he has decided to go South. The Britts have purchased 280 acres three miles north of Marianna, Fla., and plan to combine farming with some time spent in fishing. It will be a family cooperative, as he and his daughter purchased the farm, his son purchased the machinery, and they will all work together.

In 1932, Mr. Britts left his Guernsey herd and farm home and joined the GOLDEN GUERNSEY Dairy Cooperative in Milwaukee. At that time it was only a part time job, so he took on part time work as fieldman for the Wisconsin G. B. A. With his energy and understanding of the farmer-breeder program, this soon became a full time job and he has been very successful with his work and with the breeders in Wisconsin.

George D. Britts

OTTO KLINE

Otto Kline has been appointed as the new secretary of the Wisconsin G. B. A. Mr. Kline will take the position left vacant by the resignation of George D. Britts. Otto is a graduate of Ohio State, after which he farmed at home for two years, milked test cows at Franchester Farm, was herdsman at Avalon Farm and then manager at Raemelton Farm for 13 years. Mr. Kline left Raemelton for Pine Manor Farm, where he spent one year.

He is well-known in the Wisconsin territory for his work as manager at Wey Acres for some six years. He has had a lifetime with Guernseys and should fit into the picture and progress of the Wisconsin breeders.

LUCIUS P. NANNING

Lucius P. Nanning, who has been with some form of GOLDEN GUERNSEY work since 1946, has resigned to take a position with the Klenzade Company, Syracuse, N. Y. His territory will be central New York, surrounding the Syracuse area.

In 1946 Mr. Nanning took over the duties of field secretary for the Connecticut G. B. A. and gave excellent service to the breeders in that state. On January 1, 1949, he was appointed assistant milk marketing director to J. Frank Johnson. From this position he was transferred to the Mid-West and has worked several territories in that section.

Lucius Nanning will be missed in the GOLDEN GUERNSEY organization.

Lucius P. Nanning

Chat . . .

Dr. W. J. Gibbons, Head, Department of Large Animal Surgery and Medicine, API, Auburn, Ala., and C. J. Jacobs, manager of Avondale Mills Dairy, recently visited McDonald Farms and Tarbell Farms. Dr. Gibbons formerly worked at Tarbell and has a rather thorough knowledge of Guernseys. On the visit, Mr. Jacobs purchased two young sires for the Avondale Mills Guernsey herd while at Tarbell.

Missouri Annual Meeting

THE Missouri G. B. A. held its 23rd annual meeting in Columbia, on December 11, with approximately 50 breeders in attendance. Reports of the secretary and committee indicated the following accomplishments for the year 1950: Regional meetings were held in the 10 organized districts; 335 paid-up members were obtained; 53 head of cattle averaged $428.02 at the state sale; nine district shows were held; five district herds were shown at the American Royal; two junior entries went to the National Guernsey Show at Waterloo, and the entry of Joseph Feldker, Jr., Bourbon, was first junior yearling and reserve grand champion; eight new breeders started official testing, and among other activities was a very successful type school held at St. Albans Farms with 300 persons in attendance.

Floyd Greenburg, of The American Guernsey Cattle Club, formerly field representative of the area, was the principal speaker and gave his usual informative talk on operations of the Club. He described the new Guernsey Club office building now nearing completion at Peterborough and how plans have been made to increase efficiency. He reported that 21 per cent of all registry applications are returned to the sender because of errors—most of which are in sketching, and urged that a better job be done in preparing applications.

Special testing awards for the year were made by H. A. Herman, secretary-treasurer, as follows: Advanced Registry, St. Albans Farms on St. Albans Grandee Miss Jiggs, 10877—628—Jr2—365—2x, M. E. 3x—365—920 lbs. of fat; Herd Improvement Registry, Joe J. Griesemer, Billings, on Regina of Clover Ridge, 11573—685—6yrs—365—2x, M. E. 3x—365—822 lbs. of fat; D. H. I. A. high herd, William G. Knorpp, Vineland, 9-83 cows average 9397 lbs. of milk and 493 lbs. of fat.

Honorary memberships were extended to J. C. Penney, Hamilton; Mary Henderson, Flemington; and Seth Levezey, Flemington, for the outstanding work they had done with Guernsey cattle.

Besides the usual program for the year 1951, the following points were added: 1, Endeavor to have a State Herd exhibited at the National Dairy Show. 2, To develop plans for recognition of superior sires, outstanding breed cows, and their owners.

Directors elected for three years included: William A. Rhea, Nettleton; Adolph Wagemann, Billings; Emery Vieten, Leslie, and L. R. Rainey, St. Albans. Officers for 1951 are: President, Lawrence R. Rainey; vice-president, C. L. Van Landuyt, Versailles, and secretary-treasurer, Dr. H. A. Herman, Columbia.

35th Special Guernsey Sale

By WM. H. JUZI

THE night before the 35th Special Guernsey Sale was the coldest Pennsylvania has experienced in two years, yet the cattle at the sale looked good and buyers were comfortable in the heated sales pavilion when the sale got underway promptly at 12:30 p. m., on December 28. The sale featured the dispersal of the herd owned by I. E. Gotshall, Westtown, Pa., who, because of ill health, was forced to sell out on short notice. In fact there was no time to mail catalogs to the mailing list, but the offer of a free lunch by the State Association drew a large crowd and bidding was spirited.

In spite of the fact that two other large sales, with a total of 109 pure breds were held at the pavilion earlier in the month, there seemed to be no let up in the demand for good cattle. The 46 pure breds averaged $328.26, 25 cows $437, five bred heifers $272, and 15 open heifers and calves $163. The one bull in the sale, a son of Caumsett Searchlight out of Coldspring's Romulus Faithful, 12338—641—Jr4—365C, brought $370. It was particularly noteworthy that dry cows and heifers, some of them not due until March or April, brought prices fairly close to what fresh cows did.

Mr. Gotshall's herd of 32 head averaged $314.84. Mr. Gotshall had 12 cows and bred heifers, daughters of Golden Merchant, a son of Hardwick's Merchant out of Golden of Friendship Farm, 11128—510—BHI, that consistently showed very good type and good udder attachment. One of Merchant's daughters, Fronia of Meadowcroft, topped the sale at $705, being purchased by Lauxmont Farms, Wrightsville, Pa. Contending bidder was the University of Delaware. The University of Delaware was second high buyer taking home with them five of Golden Merchant's daughters for a total of $2,430. High buyer was J. A. Haik of Vincentown, N. J., who bought eight head for $2,945.

The sale was managed by the Pennsylvania G. B. A., William H. Juzi, field secretary and Corey C. Garey, Jr., reading the pedigrees. Walter Dupes was in the box, assisted in the ring by Irvin Hess and fieldmen of the Association.

Following is the sales list:

Amos Bryan, Perkasie, Pa.	
Locust Hill Ella	$235
Mt. View's Peter's Doll	375
Locust Hill Nancy	305
George D. Curme III, Cochranville, Pa.	
Meetinghouse Lane Dona Bertha	430
University of Delaware, Newark, Del.	
Fancy's Carole of Meadowcroft	500
Meadowcroft Nellie	440
Golden Vera of Meadowcroft	460
Noel of Meadowcroft	600
Judy of Meadowcroft	430
John Gallagher, Allentown, Pa.	
Matilda of Meadowcroft	215
Claude A. Grubb, Northeast, Md.	
Gem of Meadowcroft	180
J. A. Haik, Vincentown, N. J.	
Meadowcroft Mary	440
Merry Candy of Meadowcroft	75
Locust Hill Cissy	525
Alpha Dynamo Romulus (Bull)	370
Indianola Rose of Meadowcroft	575
Golden's Sarah of Meadowcroft	420
Dynamo's Sarah of Meadowcroft	105
Vera Ann of Meadowcroft	435
Walter N. Herman, Sunbury, Pa.	
Fancy Nancy of Meadowcroft	100
W. Ward Kittle, Troy, Pa.	
Locust Lady Jane	200
Locust Hill Dorothy	200
Glenn E. Kulp, Manheim, Pa.	
Prince Sue of Meadowcroft	160
C. L. Lammey, Honey Brook, Pa.	
Marietta of Meadowcroft	410
Corona Grace of Meadowcroft	270
Abram M. Landis, Franconia, Pa.	
Rosalind of Meadowcroft	250
Will-O-Spring Sophia	305
June of Meadowcroft	315
Rosalie of Meadowcroft	335
Quaker's Marlyn of Meadowcroft	190
Linda Merry of Meadowcroft	230
Wayne W. Martin, Mohnton, Pa.	
Maybelle of Meadowcroft	220
Golden Margie of Meadowcroft	125
Susie Q. of Meadowcroft	230
Flossie of Meadowcroft	110
H. K. McCullough, Newville, Pa.	
Sequel's Laurel of Richland	530
Sarah of Meadowcroft	510
W. H. McFetridge, Jr., Catasauqua, Pa.	
Prince's Marie of Meadowcroft	450
Locust Hill Anita	210
Newton F. Moyer, Telford, Pa.	
Dynamo's Joan of Meadowcroft	130
Little Ruby of Meadowcroft	90
Wayne D. Mummey, Sunbury, Pa.	
Calf	110
Dr. George T. Pack, Wrightsville, Pa.	
Fronia of Meadowcroft	705
Roy R. Shultz, Willow Street, Pa.	
Kildary Buck's Buttercup	500
Milton E. Stump & Son, Pine Grove, Pa.	
Mt. View Peter's Kate	480
Valleybrook Golden Lively	620

Chat . . .

Warren B. McAfee, owner of Hillcrest Farm Dairy, Hobart, Ind., has recently completed a new dairy built of glazed tile. He plans to enlarge his GOLDEN GUERNSEY distribution and care for several other qualified producers.

M. B. Nichols, formerly with the State College of Washington Dairy Department, states that he is enjoying his stay in Ecuador. He says the dairy program has been well accepted and the people are much interested in livestock.

COWS - - Hay Burners or Grain Burners

By Prof. J. B. Kitchen, Jr.

New Jersey Agricultural Experiment Station

FIVE years ago, through a commercial research grant, the Dairy Department of the New Jersey Agricultural Experiment Station set up an experiment to study the problem of "How much milk the dairy cow is capable of giving when fed a diet of high quality roughage." Each November and April, 30 cows were assigned to the experiment. These cows were divided into three balanced groups, with 10 cows in each group. Factors considered in balancing the groups were potential production, stage of lactation, age, body weight and breed. Each cow's potential production was determined by a formula based on her previous production. Four dairy breeds were used, Holstein, Jersey, Brown Swiss and Ayrshire.

The three groups were all fed high quality roughage: U. S. No. 1, extra green leafy second or third cutting alfalfa hay and corn silage during the barn feeding periods, and grass legume pasture maintained at a high level of fertility during the summer feeding periods. Group I cows received only roughage—no grain. Group II cows received the roughage plus grain in ratio to their individual milk production, one pound for each six pounds of 4 per cent milk produced. Group III cows are given roughage plus grain at a one to three ratio of 4 per cent milk produced.

During the past five years more than 50 cows have completed one or more twice-a-day, 305-day lactations in this experiment. The results are, therefore, much more significant than experiments conducted over short periods of time with small numbers of cows.

One of the important results of this experiment was a comparison of the calculated predicted production with the actual production made by the experimental cows. These results are expressed as a percentage of calculated predicted production and are as follows:

Group I—All roughage, 87.7 per cent.
Group II—Roughage and light grain (1-6) 102.3 per cent.
Group III—Roughage and heavy grain (1-3) 108.5 per cent.

It is interesting to note that both the light grain and heavy grain groups exceeded their potential production. This is undoubtedly due to two factors: (1) Higher roughage intake while on experiment and (2) Better quality of roughage while on experiment.

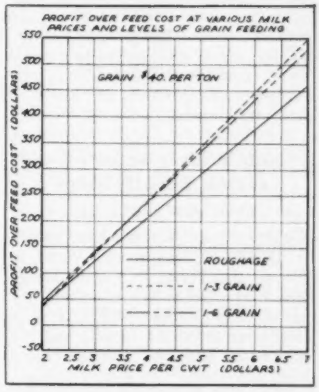

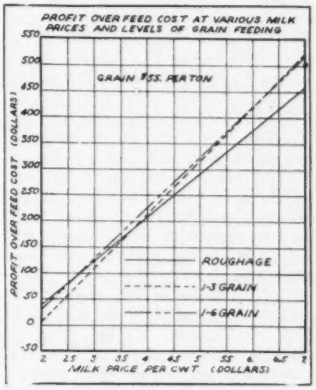

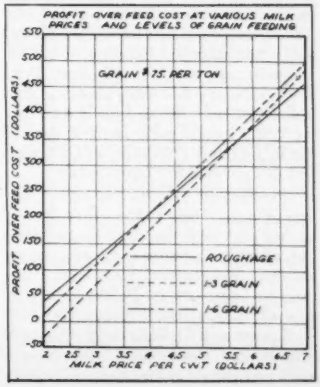

Another important result was a comparison of production between the three groups; using the production of Group III roughage and heavy grain (1 to 3) as 100 per cent. These results are expressed as a percentage—of group III production.

Group I—All roughage, 81.6 per cent.
Group II—Roughage and light grain (1 to 6) 95.0 per cent.
Group III—Roughage and heavy grain (1 to 3) 100.0 per cent.

The average production obtained by the cows in the three groups was:

Group I— 8410.0 pounds of 4 per cent milk.
Group II—9741.4 pounds of 4 per cent milk.
Group III—10313.0 pounds of 4 per cent milk.

All records are on twice daily, 305 day 4 per cent mature equivalent basis.

The increase in milk production due to the grain feeding is an important and interesting result of this study. The Group II cows produced an average of 1331.1 pounds more 4 per cent milk than the Group I cows, and the Group III cows produced 1902.7 pounds more of 4 per cent milk than than the Group I cows.

These facts are even more significant when the additional milk produced by feeding grain is compared with the amount of grain fed. For example, it was found that the Group II cows consumed an average of 1864.0 pounds of grain. This grain stimulated 1331.1 pounds of milk. The milk produced per pound of grain fed therefore was .71 pounds. The Group III cows consumed 3677 pounds of grain and produced 1902.7 pounds of additional milk. The additional milk produced per pound of grain fed above that which was produced as roughage alone as .51 pounds per pound of grain.

The next logical question that comes to the dairyman's mind is: Which method of feeding will produce the greatest net profit, all roughage, roughage and light grain or roughage and heavy grain? To answer this question we must consider two important variable factors, the price of milk and the price of grain.

Three graphs have been prepared to show these factors clearly. In the preparation of these graphs, cost figures were obtained from the Department of Agricultural Economics, College of Education, Rutgers University. The

(*Please turn to page 351*)

Changes Among the Leaders

Sunny View King's Remembrance 1071017, A. R. 113481

1st Jr2—305C—2x

SUNNY VIEW KING'S REMEMBRANCE, bred, owned, and developed by Claude B. Newman, Sunny View Farm, Stanley, Ky., has recently completed a production record of 14802 lbs. of milk and 726 lbs. of fat, to place first in her class as a Jr2—305C—2x. "Remembrance," is the first daughter of her sire, Pine Manor King's Messenger, to make a class leading record and she is his second daughter to finish test. Her sire, Pine Manor King's Messenger, is a son of Coronation King of Pine Manor, that has 48 P. R. sons and 69 A. R. daughters. "Messenger" is out of Coronation Aurora, 13791—669—GG, and 16092—760—BB, and is the dam of two A. R. daughters. Coronation King of Pine Manor is a son of Coronation Rose King, A. R., 36 P. R. sons and 34 A. R. daughters, and Green Meadow Minuet that has two records of 14433—708—F, and 19093—864—A.

"Remembrance" is out of Sunny View Quibbie's Lady, a Foremost-bred cow, being sired by Foremost Scout Leader and out of Foremost Quibbie. Foremost Scout Leader was sired by Majesty's Fearless, A. R., 16 P. R. sons and 45 A. R. daughters, and out of Foremost Hermosa, 10307—629—F, she a daughter of Foremost Masterpiece, A. R.

Pine Manor King's Messenger sired the first prize junior get of sire at the Kentucky State Fair, 1949, and the first prize heifer calf at the Tennessee State Fair, 1949. He has a number of daughters on test at Sunny View Farm.

Claude B. Newman is a former 4-H Club boy who had Guernseys in his club project work. He fed and milked "Remembrance" throughout her lactation period. She was fed a commercial grain mixture, home-grown hay and pasture, along with some beet pulp.

The record made by "Remembrance" is a tribute to Claude Newman and is evidence of what can be done with a limited amount of capital when coupled with good judgment, good breeding and good management.

Sire: Pine Manor King's Messenger 360839.
Dam: Sunnyview Quibbie's Lady 891788.
Breeder: Claude B. Newman, Stanley, Ky.
Owner: Claude B. Newman, Stanley, Ky.
Born: Sept. 12, 1947. Calved Oct. 24, 1949.
Served: Feb. 9, 1950. Calved Dec. 11, 1950.
Supervised by University of Kentucky, Lexington, Ky.
Carried calf 200 days during test.
2 milkings daily—Total milkings 610.

1949	Milk Lbs.	Butter Fat %	Butter Fat Lbs.
Oct. 28	134.8	4.55	6.13
Nov.	1278.9	4.55	58.19
Dec.	1381.6	4.55	62.86
Jan. 1950	1508.1	4.84	72.99
Feb.	1404.9	5.10	71.65
Mar.	1591.2	5.51	87.68
Apr.	1522.0	5.90	89.80
May	1628.1	4.63	75.38
June	1637.9	4.54	74.36
July	1548.9	4.64	71.87
Aug. 28	1165.6	4.81	56.07
TOTAL	14802	4.9	726

Saddle River Actor's Eve 964352, Reentry 98069

8th Sr4—305C—3x

SADDLE RIVER ACTOR'S EVE, owned by Dr. C. S. Knapp and Violet F. Knapp, Brookline, Vt., again brings fame to the Green Mountain State by ranking eighth, Sr4—305C—3x with a record of 15585 lbs. of milk and 782 lbs. of fat. Early last year she placed third, Sr3—305C—3x with a production of 14322 lbs. of milk and 734 lbs. of fat.

Saddle River Actor's Eve was bred by Dr. Earle B. Hopper, Saddle River, N. J. She was sold to Fairlawn Farms in 1947, and purchased by Dr. Knapp in May of 1948. She was sired by Fairlawn Peerless Actor that has four Excellent daughters. He has 20 A. R. daughters with one over 900 lbs. of fat and nine over 600 lbs. of fat, most of them as two-year-olds. "Actor" was by Green Meadow Peerless, 34 P. R. sons and 65 A. R. daughters, and out of Bright Lad's Actress that made a class leading record as a Jr4—365—3x, of 19140 lbs. of milk and 980 lbs. of fat. Green Meadow Peerless needs little explanation. He has made an enviable record as the sire of production and type, having 34 P. R. sons and 65 A. R. daughters, 36 of which have records of over 600 lbs. of fat. Bright Lad's Actress was a grand old brood cow, sired by Hardwick's Bright Lad. She classified Excellent '47 at 13 years of age, and her daughter, Fairlawn Hornet's Actorine, classified Excellent '48 and '49, and made a record of 11962 lbs. of milk and 638 lbs. of fat in GG and 15483 lbs. of milk and 785 lbs. of fat at five years of age.

The dam of "Actor's Eve" was Groton House Plato's Eve, that has a record of 12393 lbs. of milk and 633 lbs. of fat in G, and is the dam of three A. R. daughters. Her sire was Argilla Plato, 28 A. R. daughters, a son of Alfalfa Farm Philosopher, 63 P. R. sons and 77 A. R. daughters, and Argilla Fair Palotterie, 15631 lbs. of milk and 762 lbs. of fat in E. The dam of "Plato's Eve" was Savery's Ethna, 13403 lbs. of milk and 606 lbs. of fat, AA, a daughter of Winnetuxet Leader and Maydean's Chocolate of Savery Farm. This latter cow was one of the foundation cows in the Savery Farm herd.

Saddle River Actor's Eve calved on December 7.

Sire: Fairlawn Peerless Actor 322785.
Dam: Groton House Plato's Eve 541038.
Breeder: Earle B. Hopper, Saddle River, N. J.
Owner: Charles Stanley & Violet F. Knapp, Brookline, Vt.
Born: Mar. 3, 1945. Calved Nov. 10, 1949.
Served: Feb. 18, 1950 Calved: Dec. 7, 1950.
Supervised by University of Vermont, Burlington, Vt.
Carried calf 207 days during test.
3 milkings daily—Total milkings 915.

1949	Milk Lbs.	Butter Fat %	Butter Fat Lbs.
Nov. 13	1026.3	4.27	43.82
Dec.	1773.5	4.84	85.84
Jan. 1950	1622.6	5.15	83.56
Feb.	1521.7	5.24	79.74
Mar.	1604.3	4.96	79.57
Apr.	1533.9	5.03	77.16
May	1566.9	5.30	83.05
June	1526.0	4.93	75.23
July	1545.5	4.93	76.19
Aug.	1367.4	5.26	71.93
Sept. 13	497.1	5.26	26.15
TOTAL	15585	5.02	782

Tarzan's Molly Girl 1192929, A. R. 113471

5th Sr2—305C—3x

TARZAN'S MOLLY GIRL was sired by Rilma Kate's Greentree Tarzan, an A. R. bull, with several good daughters including Tarzan's Wildflower with 9337—450—FfF, 16036—847—6yrs—365C, and 14784—725—305C—7yrs, and Greentree Rilma Sensation with five A. R. records beginning with 9889—465—GGG to her recent record of 15818—717—8yrs—365—3x. Tarzan was the son of Cathedral King's Caesar, whose dam was Cathedral Dorothy's Lass, 18814—1043—BB, class leader and National record when made. The dam of Rilma Kate's Greentree Tarzan was Cathedral Rilma Kate with 9766—579—DHIA. This cow died soon after completing her first lactation. She was a full sister in blood to the noted sire, Jewell's Cathedral King, that also sired a class leader.

The dam of Tarzan's Molly Girl was Hi Boy's Molly of Gypsumview, that has an A. R. record of 14025—680—5yrs—365C—3x. The sire of this cow, Leader's Hi Boy of Gypsumview, was a son of Coronation Leader. The dam of "Leader's Hi Boy" was High Point Molly with 16241—772—AA.

The ancestry and production records back of Tarzan's Molly Girl would lead one to expect good things from this young cow. However, the interesting highlight of the story is about the owner, Harry W. Bowman of East Bethany, N. Y. Mr. Bowman, a keen student with a natural insight into the possibilities of young dairy cattle, possessed a herd, largely grade, but also with a few good registered Guern-

sey cows. He secured a pure bred Guernsey sire and resolved to gradually make over his herd. By this time, Mr. Bowman was studying some outstanding records made at Cathedral Farms, owned by the late Henry H. Buckley. He learned that Cathedral King's Caesar, a son of Cathedral Dorothy's Lass, was herd sire at Greentree Farms about 30 miles away. He examined several animals of this breeding and decided to buy, in dam, the calf being carried by Cathedral Rilma Kate if it proved to be a bull. A bull it was, and over the years the stamp of Rilma Kate's Greentree Tarzan and his ancestry wrought a marvelous change in Harry Bowman's herd. He has purchased other bulls, some line-bred, and others an outcross, from other herds, and the story of his success continues.

Mr. Bowman proved "Tarzan" and tested many of his females by bringing them over to Greentree Farms for A. R. tests. The very first is Tarzan's Wildflower, above noted, and as a result of her first A. R. record, "Wildflower" was sold at a good price. It was no easy matter to conduct this distant testing program, but in the last 10 years, Harry Bowman has always had a cow on A. R. test at Greentree Farms.

Tarzan's Molly Girl was managed, cared for, and milked by the Greentree Farms manager, Calvin W. Beeman. Her butter fat production was quite constant, and on the last days of her test, "Molly Girl" was milking around 32 lbs. Her high day, on December 15, 1949, was 49 lbs., but as late as March and April the cow was milking 45 lbs. per day and her production continued quite evenly. This cow carried a calf 212 days of her 10 month period.

Sire: Rilma Kate's Greentree Tarzan 268121.
Dam: Hi Boy's Moll of Gypsumview 806630.
Breeder: H. W. Bowman, East Bethany, New York.
Owner: H. W. Bowman, East Bethany, New York.
Born: Apr. 6, 1947. Calved: Nov. 20, 1949.
Served: Feb. 28, 1950. Calved: Dec. 9, 1950.
Supervised by Cornell University, Ithaca, N. Y.
Carried calf 212 days during test.
3 milkings daily—Total milkings 915.

1949	Milk Lbs.	Butter Fat %	Butter Fat Lbs.
Nov. 28	106.1	4.80	5.09
Dec.	1294.5	5.00	64.73
Jan. 1950	1367.7	5.03	68.80
Feb.	1238.5	5.10	63.16
Mar.	1331.9	5.17	68.86
Apr.	1260.0	5.23	65.90
May	1313.5	5.42	71.19
June	1226.5	5.67	69.54
July	1138.9	5.25	59.79
Aug.	1101.8	5.22	57.51
Sept. 28	937.6	5.99	56.16
Total	12317	5.28	650

Old Timber's Heid 974078, Reentry 33010

8th 5yrs—HIR—365—2x

WITHIN the past few years Orrin P. Kilbourn, owner of Orkil Farms, West Simsbury, Conn., has purchased a number of foundation animals. One of the good ones purchased was Old Timber's Heidi, the new class leader.

"Heidi" was purchased from her breeder Morton F. Whithed of Bernardston, Mass. In her first lactation, after arriving at Orkil Farms, Heidi produced 12644 lbs. of milk and 603 lbs. of fat, Sr4—HIR—365—2x. She calved October 31, 1949, to begin what is now her class leader record. During this time she was milked by hand by at least four different milkers, although the majority of the milking was done by Donald Devaux, herdsman at Orkil Farms. Throughout her lactation she was a consistant producer, finishing a record of 18240—875—5yrs—HIR—365—2x. Her high day was 63 pounds and she ended her lactation by milking 35.5 pounds for the tester in her 12th month, and carried a calf over eight months of the lactation. According to Ernest Madsen, manager of Orkil Farms, "Heidi" was dried off on November 3, and calved again on November 29 with a heifer calf and is presently milking 50 pounds a day.

The sire of "Heidi," Coronation Hector, was the senior herd sire at Coronation Farm at the time of the dispersal. He is a son of Fra-Mar Farm King, 26 P. R. sons and 72 A. R. daughters, and out of Coronation Hazel, 13674—640—A. "King" was by Green Meadow Coronation King, 20 P. R. sons and 27 A. R. daughters, and out of Green Meadow Clare, 10816—509—G, while "Hazel" was by Coronation Pharaoh, 18 P. R. sons and 22 A. R. daughters, and out of East-Mount Hazel, 13421—648—EE. Her dam was Old Timber's Louise.

Heidi's breeder, Mr. Whithed, her owner, Mr. Kilbourn, and Ernest Madsen, manager, and Donald Devaux, herdsman, are to be congratulated for breeding and developing a new class leader.

Sire: Coronation Hector 301877.
Dam: Old Timber's Louise 808686.
Breeder: M. F. Whithed, Bernardston, Mass.
Owner: O. P. Kilbourn, West Simsbury, Conn.
Born: Jan. 17, 1944. Calved: Oct. 31, 1949.
Supervised by University of Connecticut, Storrs, Conn.
2 Milkings Daily. Total Milkings: 730.
Began Test: Nov. 3, 1949. Finished: Nov. 2, 1950.

	Milk	Butter Fat		Days On Test
Record:	18240	4.8	875	365

Fir Ridge Bonni Sweetness 1057178, Reentry 33286

1st Sr4—HIR—365—2x

FIR RIDGE BONNI SWEETNESS, owned by Kenneth C. Price, Price's Golden Guernsey Dairy, Port Orchard, Wash., has just finished a record of 15250 lbs. of milk and 834 lbs. of fat, Sr4—HIR—365—2x, which tops all cows in this class to make her the new National record cow. This record follows her last year's class leading record of 14980—761—Jr3—HIR—365—2x.

"Sweetness" was bred by the late Hugh Nisbet and was purchased by Fir Ridge Farms, in dam, and then purchased by Kenneth Price at their dispersal sale which she topped for $775. She is not only a great producer but a good show cow herself, classifying Very Good 1949, and winning the four-year-old cow class at the Central Washington Fair and the Evergreen State Fair, and placing second at the Western Washington Fair in 1949. She is also a good reproducer of show animals by the fact that her daughter, Price's Golden Sweetheart, was first junior yearling and junior champion at the 1949 Western Washington Fair.

"Bonni Sweetness" was sired by Bonnibell Embassador, a son of McDonald Farms Embassador that was used extensively by B. Royce, Bonnibell Farm, Vancouver, Wash., and Dr. F. C. Adams, Klamath Falls, Ore. She was out of West Valley Sweetness that has a D. H. I. A. record of 7695 lbs. of milk and 432 lbs. of fat as a four-year-old, and is out of West Valley Dutchess with 10817 lbs. of milk and 574 lbs. of fat as a seven-year-old on 2x milking, D. H. I. A.

During her record, Fir Ridge Bonni Sweetness ran with the entire herd in a loafing shed during the winter and six months of good irrigated pasture in the summer. During her entire record she was fed a low protein grain mixture and in winter she received grass silage, beet pulp and alfalfa hay. She was never a particularly high producing cow in any one month, but made her record in the usual Guernsey fashion by being very persistent throughout her lactation. She was machine milked by at least three different milkers during her milking period.

Sire: Bonnibell Embassador 305294.
Dam: West Valley Sweetness 661042.
Breeder: Hugh Nisbet, Port Ludlow, Wash.
Owner: Kenneth C. Price, Port Orchard, Wash.
Born: Dec. 9, 1944. Calved: Oct. 21, 1949.
Supervised by State College of Washington, Pullman, Wash.
2 Milkings Daily. Total Milkings: 730.
Began Test: Oct. 24, 1949. Finished: Oct. 23, 1950.

	Milk	Butter Fat		Days On Test
Record:	15250	5.4	834	365

Sheppard Farm's Frisk 887335, H. I. 42042

6th Sr4—HIR—365—2x

WITH a production of 13117 lbs. of milk and 768 lbs. of fat, Sheppard Farm's Frisk, owned by B. T. Walters, Greeneville, Tenn., places sixth, Sr4—HIR—365—2x. "Frisk" was bred by M. C. Sheppard, Chula, Va.

Fox Dean's Foremost Sequel, the sire of this new leader, has seven A. R. daughters, and he was sired by Handsome Golden Charlie, nine P. R. sons and 34 A. R. daughters, and out of

Winston Farms Primrose, 13800—735—A. "Golden Charlie" was a son of Langwater Foremost, 60 P. R. sons and 68 A. R. daughters, and out of Imp. Sequel's Daisy, while "Primrose" was by Winston Farms Warrior, four A. R. daughters, and out of Winston Farms Patience, 13831—700—A.

The dam of "Frisk," Trimona's Sheppard Farm's Lassie, was a daughter of Daisy's Foremost Major and My Baby's Trimona.

Sire: Fox Dean's Foremost Sequel 250939.
Dam: Trimona's Sheppard Farm's Lassie 520521.
Breeder: M. C. Sheppard, Chula, Va.
Owner: B. T. Walters, Greeneville, Tenn.
Born: Dec. 10, 1944. Calved: Oct. 9, 1949.
Supervised by Virginia Polytechnic Institute, Blacksburg, Va.
2 Milkings Daily. Total Milkings: 730.
Began Test: Oct. 12, 1949. Finished: Oct. 11, 1950.

	Milk	Butter Fat		Days On Test
Record:	13117	5.8	768	365

Elmwood Irman's Sunbeam 911282, Reentry 31557

7th Sr4—HIR—365—3x

ELMWOOD IRMAN'S SUNBEAM, owned by Arnold M. Pancratz, Dubuque, Iowa, recently completed a class leading record in the Sr4—HIR—365—3x division. Her record of 14691 lbs. of milk and 781 lbs. of fat gives her seventh place in the class.

"Sunbeam" was kept in the stanchion in the winter and ran at pasture with the herd during the summer. She was handled and milked largely by Fay Le Clere, the Elmwood Farm herdsman. Mr. Pancratz handled and milked the cow on Fay's days off.

Fay is one of the top cow men in the Middle West. Although he has spent most of his life with Jerseys, he's fast becoming a Guernsey enthusiast. Fay and Arnold make a great pair. Mrs. Pancratz says that their only problem is that they get so busy visiting about the cows that they forget when meal time comes.

"Sunbeam" was classified Very Good in 1949. She was second place three-year-old and fourth in the udder class at the All-Iowa Fair in 1948. She is sired by St. James Philosopher's Irman, eight A. R. daughters, that was by Langwater Philosopher, 35 P. R. sons and 49 A. R. daughters, and from St. James Prince's Irma, 13108—700—DD. The Irman bull has a good D. H. I. A. proving. His eight tested daughters in the herd average 538 lbs. of fat. Five were immature.

The dam of "Sunbeam" is Premier's Sunbeam of Alvadean with three H. I. R. records all on 2x including 12425—579—8HIR. She was one of two foundation cows on which the present Elmwood herd was built. Her maternal sister, Sunbeam's Etta of Alvadean, has six HIR records including 12254—615—AHI.

The Elmwood herd is made up almost completely of daughters and granddaughters of these two maternal sisters. Several sons have been used back on the herd. That Arnold's close line-breeding program, based on this good cow family, has been successful is evidenced in the herd average which has been around 475 lbs. of fat on about 25 cows for a number of years.

Sire: St. James Philosopher's Irman 296808.
Dam: Premier's Sunbeam of Alvadean 569000.
Breeder: Arnold M. Pancratz, Dubuque, Iowa.
Owner: Arnold M. Pancratz, Dubuque, Iowa.
Born: April 18, 1945. Calved: Oct. 20, 1949.
Supervised by Iowa State College, Ames, Iowa.
3 Milkings Daily. Total Milkings: 1095.
Began Test: Oct. 23, 1949. Finished: Oct. 22, 1950.

	Milk	Butter Fat		Days On Test
Record:	14691	5.3	781	365

Feura Noble Queen 919581, 919581, Reentry 35421

1st Jr4—HIR—365—2x

NOT far from the city of Albany, Capitol of New York State, is a fine herd of Guernseys owned by Mr. and Mrs. Daniel H. Heller of Feura Bush, N. Y. It was on this farm where Feura Noble Queen, the new class leader, was bred and developed. As a Jr4—HIR—365—2x, she finished with 16326 lbs. of milk and 820 lbs. of fat. In her previous lactation, as a Sr2—HIR—365—2x she produced 9519 lbs. of milk and 486 lbs. of fat.

"Queen" was sired by Groton House Noble, now owned by the New York Artificial Breeders' Cooperative, who purchased him from Mr. Heller in 1947. Mr. Heller reported that "Noble" sired seven H. I. daughters in the herd, with two-year-old, 2x records, that average 9498 lbs. of milk and 952 lbs. of fat. He is the sire of nine A. R. daughters. Noble's sire was Fra-Mar Coronation Noble, 14 P. R. sons and 37 A. R. daughters, and he was out of Coronation Wilma, 14389—655—F. "Wilma" was by Coronation Watchful and out of Coronation Windflower, 14114—627—D. Groton House Noble goes four times to Green Meadow Coronation King and two times to Green Meadow Coronation Prince, which makes him six times to Coronation Queen of Beaver Ridge and 10 times to Langwater Steadfast.

Queen's dam is Feura Buttergirl, 9477—470—5HIR—2x, she by Woodholm's Moonlight, another Steadfast-bred bull, with 12 A. R. daughters and three P. R. sons. "Buttergirl," on the bottom side, goes to Charmer's Itchen Queen, Mr. Heller's first registered Guernsey, purchased April 9, 1927. This same female line produced Feura D. J. Princess 12902—702—BHI—2x, from 1945 until early 1950 class leader and New York State Champion.

"Queen" was machine milked and cared for the same as the rest of the herd. In March she injured her rear leg on a stanchion partition, and even though she was only able to stand on three legs for a week she continued to produce well. Her high month was January with 1760 lbs. of milk and 82 lbs. of fat.

Mr. and Mrs. Heller are to be congratulated for breeding and developing a fine herd of Guernseys and particularly this new class leader.

Sire: Groton House Noble 335736.
Dam: Feura Buttergirl 777876.
Breeder: Daniel H. Heller, Feura Bush, N. Y.
Owner: Daniel H. Heller, Feura Bush, N. Y.
Born: Oct. 26, 1945. Calved: Oct. 30, 1949.
Supervised by Cornell University, Ithaca, N. Y.
2 Milkings Daily. Total Milkings: 730.
Began Test: Nov. 2, 1949. Finished: Nov. 1, 1950.

	Milk	Butter Fat		Days On Test
Record:	16326	5.0	820	365

Whispering Cedar Julia 986095, H. I. 42265

5th Jr4—HIR—365—2x

MEREDITH GOEBEL, the Wabash County, Ind., ex-4-H Club boy in everything but dairying, who made good, has developed another class leader. On January 15, 1948, the Journal reported that the second cow he ever tested, Byllie Roberta of Lone Maple, had produced 14917 lbs. of milk and 782 lbs. of fat to take sixth place in the class for cows five years old and over, A. R., 305C. Now comes Whispering Cedar Julia with a 365-day production of 14617 lbs. of milk and 783 lbs. of fat, which gives her fifth place in the class for junior four-year-olds—HIR—365—2x.

Back in November, 1943, the first cow that Meredith Goebel bought, for the partnership of Harry Goebel and Son, was Bonnie of Burns' Farm, bred by Burns and Rogers, Wabash, Ind. He bought her at their farm sale for $200, while his neighbors stood around and laughed at him for paying so much. She was by Bonnie Venture of Cowham Farm, (Bonnie Brae Progress—Excellent of Pine Hill, 10820 lbs. of milk and 529 lbs. of fat, class AA, three A. R. daughters). Before Burns and Rogers bought this bull from Fred Cowham, he sired one daughter at Cowham Farm, Venture's Lela of Cowham Farm, 12521—543—CHI. The dam of Bonnie of Burns' Farm was Cleopatra of Logan Farm by Starr Farm Alexander's Prince, out of Shirley of Logan Farm. In other words, for the most part, "Bonnie" was also a "woods cow," but as Meredith Goebel remarked, "There is not much to this pure bred business unless you put records on them."

Old "Bonnie" has given him six daughters, including two sets of twins. In 1947 she made 11894 lbs. of milk and 573 lbs. of fat at eight years of age, 305C—2x. The first set of twins are gone. The other four daughters are still in the herd along with five grand-

daughters and two great granddaughters. Seven of her 11 progeny in the herd are in milk. Three of the daughters and two granddaughters were classified on May 19, 1950. The three daughters and one granddaughter were classified Desirable, the other granddaughter Very Good. Every mark on the breakdown except two minor A's on one cow, was "above the line"—that is Desirable or better, with the VG's and E's where they counted most—shoulders, rumps, dairy character, body capacity and rear udders.

Whispering Cedar Julia, the new class leader, is one of the second set of twins, out of old Bonnie of Burns' Farm. "Julia"s has two previous records. The first is as a Jr2—365—730 T. M., although she actually freshened the first time at 21 months of age. This record was 10242 lbs. of milk and 511 lbs. of fat. The next record was Jr3—305C—610 T. M., in regular Advanced Registry test, of 11302 lbs. of milk and 609 lbs. of fat. This was the high record for that class in Indiana for 1949. Now she comes back and produces 14617 lbs. of milk and 783 lbs. of fat to take fifth place as a Jr4—HIR—730 T. M., also on twice-a-day milking.

Her twin sister, Whispering Cedar Judy, has made 11695 lbs. of milk and 504 lbs. of fat, Jr2—305C—610 T. M. This was also the high record in Indiana in that class for that year. Then she came back and made 13844 lbs. of milk and 605 lbs. of fat, Jr3—305C—610 T. M., both of these in A. R. Herd Test. She has finished her 1950 record with 14677 lbs. of milk and 640 lbs. of fat, Jr4—HIR—698 T. M.

The full sister to "Julia" and "Judy," Whispering Cedar Bonita, has 9570 lbs. of milk and 477 lbs. of fat, Jr2—365C—730 T. M., and is on test again and to date has 12298 lbs. of milk and 561 lbs. of fat in 336 days and is still on test as Jr3—HIR—2x, according to Mr. Goebel's figures.

The sire of these three full sisters that have done so well for Meredith Goebel is Busy Biddy's Actor, that Mr. Goebel says is the best bull he ever had. In addition to these three, "Actor" also sired their three-quarter sister (out of one of the first set of twins,) Whispering Cedar Rose, the Very Good, 1950, granddaughter of old "Bonnie" mentioned above. "Rose" has 11049 lbs. of milk and 602 lbs. of fat, Jr2—365C—730 T. M., and to date as a Jr3 on HIR has produced 11480 lbs. of milk and 609 lbs. of fat in 350 days on twice-a-day milking, according to Mr. Goebel's figures. Busy Biddy's Actor was bred by Phil Bash of Huntington, Ind., and was by Gloria's Actor of Eagle Valley. He has 16 A. R. daughters, of which one has over 600 lbs. of fat. He was by Eagle Valley's Pride, seven A. R. daughters, out of Adaline's Actor's Gloria, she with four records, 8925 lbs. of milk and 423 lbs. of fat, class FFF, 14709 lbs. of milk and 719 lbs. of fat, class D, 16051 lbs. of milk and 769 lbs. of fat, class A, and 17054 lbs. of milk and 759 lbs. of fat, class A. "Gloria" is the dam of three Advanced Registry daughters.

Busy Biddy's Actor was out of Glory of Busy Biddy Farms, that had a two-year-old D. H. I. A. record of 7319 lbs. of milk and 390 lbs. of fat, and a three-year-old D. H. I. A. record of 8075 lbs. of milk and 427 lbs. of fat. She was sold in 1945. "Glory" was by Royal Alert of Ridglydale, 25 A. R. daughters, and out of Glenna of Busy Biddy Farms that has two D. H. I. A. records, one as a three-year-old of 8108 lbs. of milk and 422 lbs. of fat, and one as a four-year-old of 7948 lbs. of milk and 416 lbs. of fat.

Whispering Cedar Julia has had three heifer calves in a row. The oldest, Whispering Cedar Janice, made 10213 lbs. of milk and 502 lbs. of fat, Jr2—HIR—365—730 T. M., and is now on test again in Jr3—HIR. "Julia" was due with her fourth calf, and as Meredith Goebel says, "with her fourth *heifer* calf."

Sire: Busy Biddy's Actor 350243.
Dam: Bonnie of Burns' Farm 565445.
Breeder: Harry Goebel & Son, Andrews, Ind.
Owner: Harry Goebel & Son, Andrews, Ind.
Born July 16, 1945. Calved October 1, 1949.
Supervised by Purdue University, Lafayette, Ind.
2 Milkings Daily. Total Milkings: 730.
Began Test: Nov. 3, 1949. Finished: Nov. 2, 1950.

	Milk	Butter Fat		Days On Test
Record:	14617	5.3	783	365

Levelland Farm's Melba 927687, Reentry 28385

7th Jr4—HIR—365—2x

FRESHENING first as a senior yearling and, therefore, tested first in HIR as a junior two-year-old, Levelland Farm's Melba produced 9431 lbs. of milk and 390 lbs. of fat in 312 days—2x—624 T. M. She came right back as a senior two-year-old and produced 11052 lbs. of milk and 466 lbs. of fat, HIR—365—2x—730 T. M., and now, as a junior four-year-old, in 365 days, 2x, 730 T. M., she has produced 16093 lbs. of milk and 754 lbs. of fat to take seventh place in that division of the Guernsey Herd Improvement Registry.

Back in 1948, before the Journal was publishing class leader stories in the Herd Improvement Registry Division of the Advanced Register, A. J. Custer, Auburn, Ind., made a national record with Judy Nellie of Fairview Farms in the class for senior four-year-olds, 365—2x—HIR, when she produced 15288 lbs. of milk and 787 lbs. of fat. In the Journal for May 1, 1950, the second class leader record was published for the Custer's. This was Levelland Farm's Valencia that at that time took second place, Jr2—HIR—365—2x, with a production of 17629 lbs. of milk and 744 lbs. of fat. At the time that write-up was made, A. J. Custer bragged a little that he would have another class leader in 1950. His plans went somewhat awry. He did not make the class leader record on the cow he was figuring on then, but he did make it on another one and thereby learned that some cows can stand up and take it and others cannot, and that sometimes the cow you don't figure on is the one that gets the job done.

All three class leaders are related, but in a peculiar way. "Judy Nellie" was a daughter of Judy of Letsdobetter. "Valencia" was out of another daughter of Judy of Letsdobetter that was sired by Marjohnelle C. King. The new class leader, "Melba" has none of the blood of Judy of Letsdobetter, but she is another of the good daughters of Marjohnelle C. King, which was the bull that put much of the good in the Custer herd. He has 17 A. R. daughters. Mr. Custer has 10 of these good daughters still in the Levelland Farm herd. Marjohnelle C. King was by Langwater Columbus, 17 P. R. sons and 29 A. R. daughters, he by Langwater Plato, 15 P. R. sons and 45 A. R. daughters, out of Langwater Columbine, 13269—662—AA. The dam of Marjohnelle C. King was Marjohnelle P. Flossie, that in 1935 made 12388 lbs. of milk and 630 lbs. of fat, GHI, and in 1937 made 10670 lbs. of milk and 540 lbs. of fat, DDD, and again in 1939, in class AA, made 14729 lbs. of milk and 760 lbs. of fat, she by Bethany Paramount, seven P. R. sons and 25 A. R. daughters, out of Royal Princess of Silver Maples, that is the 30th of 39 daughters of Royal's Prince of Maple Hill listed in Volume I of the Performance Register. She and her daughter represent the breeding of the Estate of John M. Griessell, Flint, Mich. She had 8069 lbs. of milk and 410 lbs. of fat in class FFF, and 12183 lbs. of milk and 606 lbs. of fat, AHI, and had five progeny in the Performance Register.

The dam of the new class leader is Minnie's Patty. Mr. Custer has only one HIR certificate for this cow, that a 10-year-old record of 7814 lbs. of milk and 285 lbs. of fat in 272 days—2x—544 T. M., but his D. H. I. A. book shows that as an eight-year-old she made 9745 lbs. of milk and 412 lbs. of fat and as a nine-year-old, 11353 lbs. of milk and 461 lbs. of fat, both on long lactations, and then as a 10-year-old, 6988 lbs. of milk and 254 lbs. of fat in 241 days before going to the butcher. She did this with two or more quarters gone. Mr. Custer says that

when she finally went to the butcher she just had only one quarter functioning. The new class leader is the only heifer calf that Minnie's Patty ever had, as far as Mr. Custer knows. She was by Golden Grange Governor, four A. R. daughters, a son of Kenfleur's Pilgrim Crescent, 13 P. R. sons and 21 A. R. daughters, out of June's May Rose Pride. Her dam was Pride's Minnie Bess, a daughter of Lifter of Bailey Farm, out of Bessie's Pride of Bailey Farm. "Melba" has had four bull calves, including one pair of twins both at the start of this record.

The record was made in the herd, although not with the milking machine. The Custer herd is operated on a commercial basis and rather carefully, with Mr. Custer looking after things and his five boys all helping, and, as A. J. Custer says, they try to do the best they can by their cows. "Melba" was fed a 3-2-1 ration consisting of three parts of ground corn, two parts of ground oats and one part of MasterMix 32 per cent Dairy Ration. She was fed this in the proportion of one pound of grain to three pounds of milk, and then, in addition, after the regular feeding, "Melba" was given three pounds twice a day of MasterMix Fitting Ration, Mr. Custer's thinking being that helped her to clean up anything that was left of the previous feed and give her what it took to keep up body weight. In his observation, without this, after a certain period in the record, a cow tends to let down and that, in his opinion to some degree, makes the difference between getting maximum production and something less than that. In addition to this grain feeding, she was given all the good alfalfa-ladino hay that she would eat and good pasture with the herd. Grass silage was fed in the winter made from red clover and put up with molasses. She stood in the stanchions with the rest of the herd but was milked by hand. "Melba" is a big cow with nice lines and she looks the part. She looks as if she could and would deliver as she has for the Custer's.

Sire: Marjohnelle C. King 310053.
Dam: Minnie's Patty 554622.
Breeder: A. J. Custer & Sons, Auburn, Ind.
Owner: A. J. Custer & Sons, Auburn, Ind.
Born: Sept. 27, 1945. Calved: Oct. 14, 1949.
Supervised by Purdue University, Lafayette, Ind.
2 Milkings Daily. Total Milkings: 730.
Began Test: Oct. 17, 1949. Finished: Oct. 16, 1950.

	Milk	Butter Fat		Days On Test
Record:	16093	4.6	754	365

Fairview Kelly's Eileen 953021, H. I. 41970

9th Sr3—HIR—365—2x

FAIRACRES KELLY, outstanding for production in the herd of W. Frank Elliott, Hookstown, Pa., gained further recognition when his daughter, Fairview Kelly's Eileen, completed a record of 14788 lbs. of milk and 706 lbs. of fat in the Sr3—HIR—365—2x division to take ninth place among the leaders. This record follows a two-year-old DHIA record of 10080—405 in 304 days. In addition to this outstanding production, "Eileen" has done well in a family way, having two daughters in the Fairview herd—Admiral's May of Fairview Farm and Ideal's Polly of Fairview Farm—and during this record she carried a calf to the service of King David of Fairview Farm.

Fairacres Kelly, as previously mentioned, has been quite a sire of production. Figures from the Western Pennsylvania ABC, where this bull saw some service, show that his first 10 daughters on 12 records averaged 11087 lbs. of milk and 507 lbs. of fat. "Kelly" is a son of Fritzlyn Sir Don and out of Fairacres Wenda Barrie, she, in turn, a daughter of Butterfat Governor, A. R.

Fairview Royal's Pauline, the dam of the new leader, was sold before any record of worthy mention was made. She was a daughter of the proved sire, Fairacres Royal Knight.

The Fairview herd is another example of good production under sound but not fancy management. The new leader, as well as the herd, is milked in stanchions by W. Frank and Richard Elliott.

Sire: Fairacres Kelly 336810.
Dam: Fairview Royal's Pauline 935307.
Breeder: W. Frank Elliott, Hookstown, Pa.
Owner: W. Frank Elliott, Hookstown, Pa.
Born: Jan. 8, 1946. Calved: Oct. 30, 1949.
Supervised by Pennsylvania State College, State College, Pa.
2 Milkings Daily. Total Milkings: 730.
Began Test: Nov. 2, 1949. Finished: Nov. 1, 1950.

	Milk	Butter Fat		Days On Test
Record:	14788	4.7	706	365

Prince's Actress' Ann 936512, Reentry 37405

1st Sr3—HIR—365—2x

BY producing 14618 lbs. of milk and 850 lbs. of fat as a senior three-year-old on twice-a-day milking in HIR, Prince's Actress' Ann has taken first place in that class of the Guernsey Advanced Register in the Herd Improvement Division. This makes the fifth class leader produced by the three Knuth Brothers, at their White Oak Farm at Niles, Mich., including this one, under the management of Raymond Knuth, and two at their Springhill Farm at Homer, Mich., under the management of Ernest Knuth. "Ann" made a previous record as a senior two-year-old of 11851—592—HIR—365—2x.

The sire of Prince's Actress' Ann, St. James Philosopher's Prince, now has nine daughters with official records all made in the Herd Improvement Registry and all made on twice-a-day milking. The new National record is the highest of these, but Prince's Loretta Lee, as a junior three-year-old, HIR, 730 T. M., made 11748 lbs. of milk and 611 lbs. of fat. Prince's Royal Cherrie, as a senior two-year-old, HIR, 730 T. M., made 11878 lbs. of milk and 578 lbs. of fat. Blue Bell's Princess, as a junior two-year-old, HIR, 730 T. M., made 12638 lbs. of milk and 569 lbs. of fat, and two more, Prince's Leona Lee and Prince's Sally Joy both made a little above 500 lbs. of fat as junior two-year-olds, HIR, on twice-a-day milking. Raymond Knuth reports that there are some other daughters of the same bull at the Springhill Farm at Homer, now on test in regular Advanced Registry, and they are going at the rate of 600-700 lbs. of fat.

This bull was sired by St. James Philosopher's Duke, 15 P. R. sons and 22 A. R. daughters, he by Langwater Philosopher, 35 P. R. sons and 49 A. R. daughters, out of the great brood cow at St. James Farm, Illustrator's May Queen, with four records including 11956—651—A. The dam of St. James Philosopher's Prince was St. James Prince's Irma, that has seven A. R. records including 13108—700—DD, she by Bournedale Crown Prince, 16 P. R. sons and 60 A. R. daughters, and out of St. James Champion's Irene, 12146—533—G.

The dam of Prince's Actress' Ann is Actress Ann Ruehle that the Knuth Brothers bought as a calf from her breeder, Wilbur Vander Kolk, Hamilton, Mich. Actress Ann Ruehle has three records. As a senior three-year-old, HIR, 670 T. M., she made 6502 lbs. of milk and 347 lbs. of fat, as a five-year-old, HIR, 642 T. M., 9759 lbs. of milk and 525 lbs. of fat, and as a six-year-old, HIR, 730 T. M., 10238 lbs. of milk and 557 lbs. of fat. The Knuth Brothers have another heifer out of her at the farm, a yearling, sired by McDonald Farms Gov. Leonard. "Ann Ruehle" was by Sunlight's Foreman, he by Sunlight's Boy of Cowham Farm and out of Fourspot. The dam of Actress' Ann Ruehle was Actress' Ann, she by Promise's Sunlight, and out of Sirlene's Actress.

The new National record cow had a bull calf on June 10, 1948, sired by Cowham Farm Tress' La Noce. She had a heifer calf September 27, 1949, that is still in the herd, sired by McDonald Farms Gov. Leonard, and she was bred April 29, 1950, back to her own sire.

Sire: St. James Philosopher's Prince 336252.
Dam: Actress' Ann Ruehle 756825.
Breeder: Knuth Brothers, Niles, Mich.
Owner: Knuth Brothers, Niles, Mich.
Born: Oct. 2,1945. Calved: Sept. 27, 1949.
Supervised by Michigan State College, East Lansing, Mich.
2 Milkings Daily. Total Milkings: 730.

Began Test: Sept. 30, 1949. Finished: Sept. 29, 1950.

	Milk	Butter Fat		Days On Test
Record:	14618	5.8	850	365

Stately Roberta 1114865, Reentry 34547

3rd Sr3—HIR—365—2x

A FEW months ago a class leader, Lustrous Cora, was reported from Colora Farm. In reporting this achievement it was mentioned that much of the productive progress in this herd was due to the successful use of two bulls, Starr Farm Hannibal and Sherwood Forest Model Lucky. In the case of Lustrous Cora, she was a "Lucky" daughter out of a "Hannibal" daughter. Now comes Stately Roberta, representing the opposite cross, being a "Hannibal" daughter out of a "Lucky" daughter, completing a record of 14059 lbs. of milk and 764 lbs. of fat to take third place in the Sr3—HIR—2x division.

Lucky Roberta, the dam of the new leader, was herself a class leader, placing sixth with 11674—629—Sr2—HIR—2x at the time she finished that record. She has since then completed two records of over 600 pounds. Rose King's Roberta, the maternal granddam, must be given her share of credit for this cow's achievement. This fine matron is still producing at 13 years of age, has dropped 12 healthy calves and has nine official records. Sherwood Forest Model Lucky, 19 A. R. daughters, has a very high proof and is now in service at the Maryland Artificial Breeders' Cooperative. His sire was Sherwood Forest Model, 9 P. R. sons and 24 A. R. daughters, and he was out of Sherwood Forest Lustre, 13702—788—C.

Starr Farm Hannibal, 17 A. R. daughters, is a son of Langwater Argyll, 21 P. R. sons and 50 A. R. daughters, and out of Starr Farm Dona, 12442—630—FF. At Colora Farm there is quite a string of daughters of this bull that have gone over the 500 pound mark, all on 2x records. "Hannibal" is also the sire of Star's Roberta, 10681—633—Jr4—HIR—730 T. M., a three-quarter sister to the new leader.

At Colora Farm is a daughter of Stately Roberta, by R. F. Highlander's Knight (McDonald Farms Highlander, A. R.—Brooklawn Maid Queen, 14944—784—5yrs—365C—3x—E '47) and during this record she was in calf to Antietam Knight (Antietam Vagabond, 15 A. R. daughters—Antietam Trustful, 14430—752—Jr2—365C).

John T. Kyle, who has been in charge of feeding and milking at Colora Farm for 30 years, fed and milked this new leader throughout her record. Lloyd Balderston III. is the owner and operator of Colora Farm.

Sire: Starr Farm Hannibal 267661.
Dam: Lucky Roberta 917718.
Breeder: Lloyd Balderston, III, Colora, Md.
Owner: Lloyd Balderston, III, Colora, Md.
Born: Nov. 27, 1945. Calved: Nov. 3, 1949.
Supervised by University of Maryland, College Park, Md.
2 Milkings Daily. Total Milkings: 730.
Began Test: Nov. 6, 1949. Finished: Nov. 5, 1950.

	Milk	Butter Fat		Days On Test
Record:	14059	5.4	764	365

Clover Glen Tribute's Rose 1094763, H. I. 42078

2nd Jr3—HIR—365—3x

H. C. HANSON, Clover Glen Farm, Barnum, Minn., has recently completed another class leading record on a "Tribute" daughter out of his Cherry Bess of Clover Glen family. This is the same line of breeding as Clover Glen Tribute's Amy, 13825—744—Jr3—HIR—fifth place, written up in the January 3, 1951, Journal on page 39. This new class leader is Clover Glen Tribute's Rose that made 14410—807—Jr3—HIR—365—2x to place second in this class.

"Rose" is sired by Boulder Bridge Tribute, a proved son of Valleywood Valiant Hero, A. R., and Boulder Bridge Islof, 14444—709—GG, 16461—751—BB, two A. R. sons and three A. R. daughters. She is out of Clover Glen Cherry, 8368—464—GG—805 T. M., three A. R. daughters. "Cherry" is by Boulder Bridge Viking, a proved son of Hilltop Fashion Butterfat, A. R., out of Boulder Bridge Dairymaid, 13542—733—AA, one A. R. son and one A. R. daughter. "Cherry" is out of Cherry Bess of Clover Glen, 9879—531—FF, that is the dam of six A. R. daughters. She is out of May Rose Beth of Jean Du Luth that is the female foundation of 22 head over six months of age in the present Clover Glen herd.

"Rose" was machine milked and fed a ration of home-grown feeds consisting of corn and oats plus bran, oil meal, soybeans and beet pulp. She was milked by Manley Thom and Neil Crary.

Sire: Boulder Bridge Tribute 339328.
Dam: Clover Glen Cherry 726478.
Breeder: H. C. Hanson, Barnum, Minn.
Owner: H. C. Hanson, Barnum, Minn.
Born: July 8, 1946. Calved: Nov. 5, 1949.
Supervised by University of Minnesota, Saint Paul, Minn.
3 Milkings Daily. Total Milkings: 1095.
Began Test: Nov. 8, 1949. Finished: Nov. 7, 1950.

	Milk	Butter Fat		Days On Test
Record:	14410	5.6	807	365

Faretti's Farm Lebby Ann 1062672, H. I. 42085

10th Jr2—HIR—365—2x

JAMES W. EWING, JR., of Shady Nook Guernsey Farm, Tucson, Ariz., purchased a baby calf from Faretti's Farm in Lodi, Calif. She was Faretti's Farm Lebby Ann, and she has just completed a Jr2, HIR, record of 13247 lbs. of milk and 654 lbs. of fat, testing 4.9 per cent, in 365 days, 2x milking. Although Faretti's Farm has never done official testing, they have consistent high producing cows with DHIA records numbering from eight to 12 on an individual animal. The dam of the class leader, Faretti's Farm Libby, has 10 such records that average over 400 pounds of fat.

"Lebby Ann" is a daughter of Faretti's Farm Royal Prince, he a son of Happyholme Pearley's Royal, whose first nine daughters on D. H. I. A. test averaged 10070 pounds of milk and 409 pounds of fat in 305 days. He is a son of Highland Royal Prince, one of the 10 sires in the breed with the highest number of tested daughters, having 108 with Advanced Register records. He is also sire of 17 tested daughters with A. R. records of 700 lbs. of fat or more. Royal Etta of Faretti's Farm, a daughter of Cascade Royal Rival, is the dam of Faretti's Farm Royal Prince, and she has nine DHIA records that average 9631 lbs. of milk and 544 lbs. of fat. Her second highest record was made with her ninth calf, 10944 lbs. of milk and 574 lbs. of fat. She has a full sister with 518 lbs. of fat at two years of age. Another good transmitting sire at Faretti's Farm, Faretti's Farm Etta's Royal, is a full brother to Faretti's Farm Royal Prince. All the above records are 2x, DHIA records.

On the bottom side of her pedigree, "Lebby Ann" also traces to Highland Royal Prince, the foundation sire of many of the good producing California herds. Typical of the Faretti animals, she is a large, dairy looking female. She has received ordinary farm care, running with a pen of 40 cows, and has never had a nibble of green pasture. She was machine milked the entire lactation.

Sire: Faretti's Farm Royal Prince 325521.
Dam: Faretti's Farm Libby 550375.
Breeder: Cornelia Rosselli, Anna C. Ramelli & Olympia Willinger, Lodi, Calif.
Owner: James W. Ewing, Jr., Tucson, Ariz.
Born: Aug. 29, 1947. Calved: Nov. 5, 1949.
Supervised by University of Arizona, Tucson, Ariz.
2 Milkings Daily. Total Milkings: 730.
Began Test: Nov. 8, 1949. Finished: Nov. 7, 1950.

	Milk	Butter Fat		Days On Test
Record:	13247	4.9	654	365

Chat . . .

Gilbert Verney, President of Verney Mills, Peterborough, N. H., has established a Guernsey herd on his Verney Farm at Bennington, N. H. Manager Robert Hammond added several well-bred females to the herd last fall. The milking herd will soon number 20 head. The herd sire, McDonald Farms King Del, is on lease from J. B. Reid, Bain Ridge Farm, Francestown, N. H. Mr. Verney has the foundation for the development of a fine Guernsey herd.

Thomas P. Lindsay

THOMAS P. LINDSAY died on January 3 at his home in Beverly Farms, Mass. He was buried from Saint John Episcopal Church in York Harbor, Maine, on January 5. Mr. Lindsay had quite an influence on the Guernsey breed, as up until two years ago when he sold his farm and herd at Southboro, Mass., he had been a very active breeder of Guernseys for 34 years. Lynbrook Farm was started a few years before 1914, but that year Tom liked to call the beginning, for his first cow was tested. Some nine years later, M. W. Bogert was secured to manage the herd and he stayed with Mr. Lindsay until they sold out in 1949. Only a few months after Mr. Bogert retired he passed away.

In 1919, Richard G. Harwood became a partner at Lynbrook Farm, when he and Mr. Lindsay combined their herds. This cooperative plan was continued through May 20, 1929, when 67 head sold for $65,490, an average of $977. At the time of the sale there were three blemished cows which were not offered at auction. Tom decided to keep these cows, as well as seven young heifers that had recently been born, and from that group another herd was developed on the same blood lines.

A slogan that was uppermost in Mr. Lindsay's mind was, "Build the underside of the udder first." Throughout the 34 years of his active breeding work he never forgot this slogan, and both he and Mr. Bogert followed it religiously. As a result, Lynbrook became noted for good udders. Both men also believed sincerely in a feeding method which they developed on the farm.

Mr. Lindsay was elected to the Executive Committee of The American Guernsey Cattle Club in May, 1924, and resigned in July of the same year. He and Mrs. Lindsay were hosts to many parties and much breeding history was developed in their home. Tom had not been too well during the past few years and that was the main reason for the sale of his herd.

He is survived by Mrs. Lindsay.

Hubert E. Geare

HUBERT E. GEARE passed away at Phoenix, Ariz., on December 17 after a long and useful life in his state's dairy industry, in which he played a most active part. He had been a partner in the Central Avenue Dairy, Inc., which was owned entirely by the Geare family, until it was recently sold.

Mr. Geare was one of Arizona's and the southwest's longest standing and best known Guernsey breeders. He came to Phoenix in 1894 when, his father, Joseph Geare, brought his family from Mankato, Minn. The elder Geare founded Central Avenue Dairy in 1897, which was one of the first in Phoenix to bottle milk.

Hubert E. Geare

Hubert Geare was president and manager of the dairy when it and other Geare property in north Phoenix was sold last January. In March 1948, he made dairy history in Arizona when the dispersal of his personal herd brought the highest average and prices ever made in the state in dairy cattle. Mr. Geare started to breed Guernseys in 1927, taking a show herd out for the first time in 1929. Since his dispersal, he continued to attend all Guernsey activities and even purchased again so that he could have at least one entry in the state fair. Just a few months ago he purchased 35 head of Foremost breeding from J. A. Campbell and Ray Hobson of Amity, Ore. He proudly exhibited 15 head at the Arizona State Fair, showing the Junior and Reserve Champion Bull and the Reserve Champion Female.

He was an official judge of The American Guernsey Cattle Club, past president of the Arizona Guernsey Cattle Club and Arizona Holstein-Friesian Cattle Club, a charter member of Marcos de Niza Council Knights of Columbus, a member of the Arizona Club and the Phoenix Executive Club. Few Guernsey breeders ever went through Phoenix without calling Hubert and Myrtle Geare and their hospitality was known throughout Guernsey circles in the west.

Hubert first embarked seriously on the breeding of registered Guernseys when he attended the Lynbrook Dispersal and other eastern sales in company with the late Frank Reed Sanders in 1929. He laid some of the foundation for the Central Avenue Guernseys at that time, and in the years immediately following, exhibited their cattle on the Pacific Northwest fair circuit.

In later years he developed a small herd of his own, and after a dispersal in 1948, he again started the foundation for his present herd with purchases made at the Pacific Northwest sales and at private treaty. This last fall he exhibited a full string of cattle in his own name, although ever since the War he had managed to have one or more champions or near champions at the Arizona State Fair, even when he only owned three head of cattle. He loved the shows.

Hubert advised and helped in the purchase of foundation cattle and herd sires for many of Arizona's herds. He had been on The American Guernsey Cattle Club list of official judges and had been a member of The American Guernsey Cattle Club since July 9, 1948. He was an officer or director of the Arizona Guernsey Cattle Club every year for a quarter of a century and was instrumental in starting the first Arizona State Guernsey Sale two years ago.

There was always time for visiting and when Hubert did not have cattle of his own he proudly exhibited those of his neighbors. In fact, one of his last acts was doing this very thing. K. C. Sly arrived to look over cattle for the McDonald sale, especially Henderson Stockton's Excellent, pending class leader, Arizona Farms Carrie, 2d. The Geares dined K. C., and then visited the Stockton ranch. They waited until 11 that night for Mr. Stockton to return and then inspected "Carrie." The Geares drove K. C., to the plane in Tucson the next evening. The following morning the fatal attack occurred.

His wife has been his constant companion in all his activities, and Hubert and Myrtle have gained as many warm and sincere friends as any couple in the West. Hubert will be sorely missed, not only in Arizona, but in the entire West.

Funeral services with a requiem high mass were conducted in St. Mary's Church in Phoenix, Ariz., on December 19. Members of the Arizona Guernsey Cattle Club served as pall bearers: W. T. McClelland, Tucson; Lynn B. Hamilton, C. L. Phillips, William Rasmussen, Henderson Stockton and Jack Cartwright all of Phoenix.

As a gesture of appreciation for the many Guernsey services rendered by Hubert, the members of the Arizona Guernsey Cattle Club are with-drawing their annual state sale and are sponsoring and managing the dispersal of the Geare cattle for Mrs. Myrtle Geare. The sale will be held at the ranch in Phoenix on March 5.

Chat . . .

Leland C. Bingham, who was associated with the late Robert M. Giesy, Jr., at Lancaster, Ohio, has moved to Kent, Ohio, and is operating a farm and his herd on his sister's place.

This Excellent cow's son is an outstanding herd sire prospect

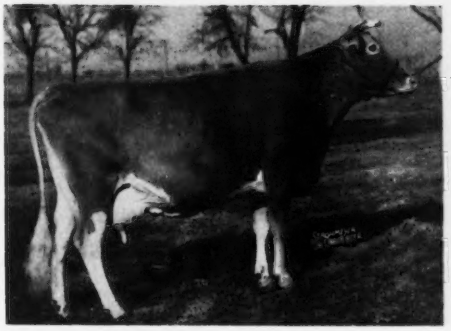

DOUGLASTON MAHARANEE YATUNG
Classified Very Good '47-Excellent '50 at 11 years of age.
16186—832—5yrs—365C
1 P. R. Son.
1 A. R. Daughter, WOODACRES ROYAL YATUNG,
Classified Very Good '50, 11320—660—Sr2—365 (pending)

We heartily recommend for your consideration "Yatung's" calf born September 15, 1950, by Woodacres Royal Noble, he by Douglaston Prince Royal out of that outstanding cow, Valleywood Noble Daisy that was classified Excellent at 10 years of age and with 15957m. 976f., also the dam of one daughter that classified Excellent, another Very Good, and two more daughters in our herd and with six sons in service.

As to the calf himself, he is a light fawn and is very well-grown for his age, for he has been a good doer in every sense of the word. He is a strong-headed calf, very trim, with refinement and clean neck. He blends well in the shoulders, is very deep in forerib and flank, wide at the thurls and pins, and is very good in his legs. He has a maternal brother that was 1st at Minnesota State Fair, a maternal sister that has just completed a 2-year-old record of 11320m. 660f. and classified Very Good. Douglaston Maharanee Yatung's dam was by His Royal Highness, he out of Shuttlewick Mirth and out of a daughter of King Frederick that was out of a daughter of Imp. Financier and that great cow Green Meadow Florinda. So you will see that he is line-bred and has Royal heritage.

WRITE FOR FULL PEDIGREE AND PRICE

WOODACRES *Royal Guernseys*

BOX 669, PRINCETON, N. J. PHONE HOPEWELL 361 Accredited negative
ATHERTON W. HOBLER, Owner GEO. M. NEWLIN, Mgr. A. M. GOEDECKE, Herdsman

QUEEN R. VIENE
12285—600—Jr3

ROYAL DAIRYMAID
On test

PRINCESS LUCY
16616—974—6yrs

ROYAL FIRST LADY
18401—902—5yrs

NOBLE VANITY
On test

SUPREME ROYAL LADY
14603—715—Sr3C

High Wide

ROYAL NOBLE LADY
13049—705—Sr2C

Level Floors

KING'S JEANETTE
19384—857—Jr4

ROYAL UDDERS

The kind to breed from

Weak Calf Problem . . .

(*Continued from page 317*)

calves. When iodized salt has been fed free choice it may escape suspicion even in areas definitely known as iodine deficient. This is regrettable, since the feeding of iodized salt does not always prevent trouble from iodine deficiency.

Sometimes the iodine evaporates from salt that has been improperly stored for long periods. Again the cows may fail to eat enough of the salt to supply their iodine requirements. It is possible that other trace elements like cobalt and manganese are also important in relation to the birth of strong calves.

Four Ways to Help

There are probably some other causes of weak calves, but the four listed are the more important ones. With the major causes established, dairymen can probably do something about insuring stronger and healthier calves. Well, let's see if those things to be done are all concerned with prevention. For the sake of convenience they can be grouped in a program divided into four parts corresponding to the big causes of weak calves.

Herds can be regularly blood tested for the detection of Bang's disease and vibrionic abortion. If infected animals are discovered, control measures can then be instituted before many weak calves are born. Nor should blood testing be omitted just because there haven't been any recent abortions in the herd. Infection sometimes exists without obvious symptoms, and herd test results are frequently surprising. Tests for Bang's disease and vibriosis are made with different antigens, but the same blood samples will do for both.

Plenty of leafy, well colored roughage can be fed to pregnant cows in order to help insure plenty of vitamin A in their rations. If such feeding is not enough to prevent the appearance of weak calves, vitamin A can be given in capsules. Present day information calls for giving each cow 500,000 units of the vitamin twice a week during the last three weeks of pregnancy.

Dry cows can be fed liberally on balanced rations of good feed to supply plenty of protein for the development of unborn calves. There is no standard ration that will apply in all cases, for cows have individual differences the same as people. Generally speaking, though, a grain mixture of half corn or barley and half oats will do for cows that have good legume hay. When the roughage is of poor quality, something like linseed oil meal will be needed for bringing the grain mixture up to at least 16 per cent protein.

The amount of grain to be fed will be governed by the condition of the cow. One that dries off in fairly good flesh will probably do all right on two to four pounds daily if she has good roughage. One that has "milked down" and is really thin at drying off time will need six or eight pounds daily or may be even more. An exception can be made in the case of dry cows that are on good pasture for they'll probably need no additional feed. In all other cases, the feeding of a little grain to dry cows will help to insure stronger calves.

Both iodized salt and a complete mineral mixture can be supplied free choice at all times. These are best supplied in two separate boxes so they can help themselves to whichever they want without being compelled to eat the other. In addition, it won't hurt to mix in a pound of the minerals with every 100 pounds of the cows' grain rations. In areas noted for an iodine deficiency, cows may be given a few grains of sodium iodine weekly during the last three months of pregnancy. This is easily supplied through the drinking water and is advised because the use of iodized salt may not be enough to ward off deficiency troubles.

Now You Can Have Stronger Calves

No foolin', now you can really cut your calf losses by using these measures to help the youngsters be born strong and healthy. After they're born you can suit yourself as to the best way of raising 'em. Do the job as you've always done it and you'll probably get along with your usual success. However, those calves will have to be strong at birth in order to give you a fair chance. Regardless of reports from Russia, we still don't think there's any satisfactory way of reviving the dead. We can think of easier jobs, anyway, and better paying ones too.

Chat . . .

Figures recently released by the Los Angeles County Livestock Department revealed that a total of 5,601 cattle were received in the county during the month of November. These are specifically cow-imports. Idaho and Utah accounted for approximately 66 ⅔ per cent of all imports from out of state, Idaho shipping 883 head and Utah 686 into the county during November. Arizona was the third largest source of out-of-state supply with 272 head, while Washington, Iowa and Colorado supplied most of the remaining total with 172, 161 and 100 head, respectively. The balance was received from other California counties.

Harry G. Haskell

On the afternoon of January 5 we laid in his last earthly resting place a good and great friend of mankind and of the Guernsey cow, Harry G. Haskell, Hill Girt Farm, Chadds Ford, Pa.

In 1916 Mr. Haskell bought four imported cows from J. L. Hope of Florham Farm. At the second National Guernsey sale, held on Arthur Meeker's farm at Lake Forest, Ill., in 1918, with Mr. Hope as his mentor, he bought a two-year-old by Ne Plus Ultra out of a daughter of Golden Secret, called Ultra Golda. She produced Golden Searchlight of Hill Girt, whose daughters gave him his first thrill of accomplishment as a Guernsey breeder and sealed his love of the Guernsey cow firmly in his heart. Like most long established breeding farms, Hill Girt has had its up and downs, but through the years under Mr. Haskell's direction produced a goodly number of National Show winners and a most creditable list of class leaders in production.

Educated as an engineer at the Columbia School of Mines, Mr. Haskell early became associated with the DuPont organization and for many years was a vice-president. Those of us who were privileged to have his friendship knew him as one of that rapidly disappearing class of men whose word was as good as his bond. He was never reluctant to lend his keen, analytical mind to the problems of his fellow men who asked for help, yet there are those who believe that Mr. Haskell's most remarkable trait was his ability to germinate loyalty to himself in any enterprise he undertook.

When chided about spending a lot of money for a Guernsey bull he would look pensive for a moment and reply, "If I were buying that bull for myself I could agree with you, but if I want to buy a bull for my boy I think it is all right." That boy, H. G. Haskell, Jr., will carry on as master of Hill Girt.

At the ripe age of 80 years, Harry G. Haskell has laid down his task at Hill Girt, and many will miss his hearty greeting and delightful hospitality when visiting his beloved farm.

James B. Robertson

OUR THREE HERD SIRES

1. Gardenville Coronation King

6 P. R. sons, 25 A. R. records made by 21 daughters average 11052—561—932 T. M.

2. Hominy Hill King's Courageous

9 A. R. daughters; an extremely dairy group with particularly sharp shoulders and **udders out of this world.**

3. Sterlingold Lord Wilgorlan

Fifteen nearest dams average 15342—824. ¾ brother to Sterlingold Lady Cora (by Majesty and out of Jewel's daughter Courtesy), $21,000, top open heifer at Auction.

Coronation King of Pine Manor

68 A. R. daughters
47 P. R. sons

Douglaston King's Charlotte

*15228—828—Sr2C
19751—988—AA
Five breeding sons.
Two A. R. daughters over 700 lbs.

Riegeldale Coronation King

59 A. R. daughters, 4 P. R. sons
5 over 800, 10 over 700 lbs.

Coronation Frieda

11621—550—GG
Three A. R. daughters over 14,000 lbs. milk and two more daughters to be tested.

Sterlingold Melinda's Majesty

Sold $46,000. Eight daughters ranging from 2½ months to 19 months of age averaged $5,675 in the Sterlingold Dispersal. His dam, Coronation Melinda, 19537—961—6yrs—365—Excellent '47 '48. Sold for $31,000.

Pine Manor Crown Jewel

11416—669—G
14550—833—DD
Sold $14,000. Dam of Pine Manor Courtesy, 13268—761—5yrs—365C, $20,000. Resold $28,000, and Sterlingold Memento, $15,000. Also maternal granddam of Gardenville Rose King, $50,000.

DAMS OF ABOVE BULLS ALL LIVING AND BREEDING
Average Age — 15 years

COMPLETE A. R. CREDITS OF ALL DAUGHTERS OF GARDENVILLE CORONATION KING
(in twenty-five different herds)

Gardenville King's Ellen
13602—779—Sr2—365
*15436—819—Sr4—305C—3x, 2nd place
12395—612—5yrs—232 days
Gardenville King's Edith
12788—621—Jr2—365C
Gardenville King's Gloria
11689—698—Sr2—365C
Gardenville King's Sally
14049—696—5yrs—282 days
Gardenville King's Heranna
12945—687—Jr3—333 days
Gardenville King's Lorie
13619—678—Sr2—365C
Gardenville King's Donita
11946—651—Jr3—365C
Gardenville King's Rosamond
12596—632—Sr2—365C
Gardenville King's Maida
11289—500—Sr2—365
14071—626—5yrs—365
Gardenville King's Madelon
12010—618—Jr2—365
Gardenville King's Justina
12805—617—Sr3—365C
Gardenville King's Belinda
13716—615—Jr2—365C
Gardenville King's Fairy Lee
11057—586—Sr2—365C
Gardenville King's Mandi
10236—556—Jr3—305C—3x
Gardenville King's Cheryl
11865—544—Jr2—365C
Gardenville King's Beth
8770—440—Jr2—365—2x
9332—524—Sr3—365—2x
Gardenville King's Regina
9686—523—Sr2—365
Gardenville King's Elaine
10405—523—Sr2—365—2x
Gardenville King's Crocus
8592—479—Jr3—365C—908 T. M.
6558—355—Jr4—2x—216 days
Locust Grove Tranquility
8642—472—Sr2—271 days
Burton Lane Coronation Nugget
9033—398—Sr2—200 days
King's Alberta of Open Hearth
5903—361—Jr2—305C—2x
Gardenville King's Joy
7528—358—Jr3—305C—2x
Gardenville King's Capitola
8480—337—Jr2—305C—2x
10082—414—Jr3—206 days
Lake Louise Coronation Colleen
6181—333—Jr2—198 days
Lake Louise Coronation Queen
6012—314—Sr2—178 days
Gardenville King's Heroine
6861—356—Jr2—305C—2x
4995—246—Sr4—112 days
Gardenville King's Wynette
4746—228—Sr3—2x—123 days
Sunset Glow Ivoka
2394—101—Sr2—129 days

A. R. CREDITS AND CLASSIFICATION OF
"KING'S" FIRST SEVEN DAUGHTERS AT WILGORLAN

Wilgorlan Farms Carnation (VG '50)
3933—212—Jr2—143 days
Wilgorlan Farms Suzette (D '50)
4441—212—Jr2—139 days
Wilgorlan Farms Starlight (VG '50)
4260—206—Jr2—117 days
Wilgorlan Farms Flora (D '50)
3852—202—Jr2—120 days
Wilgorlan Farms Blossom (VG '50)
3350—165—Jr2—103 days
Wilgorlan Farms Marsha (VG '50)
1501—87—Jr2—42 days
Wilgorlan Farms Helena (D '50)
1264—69—Jr2—37 days

CALFHOOD VACCINATED — FULLY ACCREDITED

Telephone Pennington 6—10 miles from Trenton—Route 29, Titusville, New Jersey

ARTHUR M. YOUNGS, Owner — JOSEPH E. ADAMS, Manager — JULIUS F. DENOW, Herdsman

NORMANDY FARM
GUERNSEYS

1950 Sales — 19 Bulls - 12 Females

We appreciate breeders' confidence in our breeding program and wish to thank the following breeders for their purchases during the past year.

Normandy Commodore	Male	JOHN R. PARSON	Fairmount, Ind.
Normandy Rival	Male	WARD HAND	Sheridan, Ind.
Normandy Cleo	Male	R. S. HUDNALL	Bowling Green, Ky.
Normandy Abbott	Male	RUTH BRATTON FINLING	Lebanon, Ind.
Normandy Randy	Male	W. I. WOOD	Hudson, Mich.
Normandy Forester	Male	GEORGE R. MONTGOMERY	Bryant, Ind.
Normandy Clifton	Male	JOHN W. MONTGOMERY	Portland, Ind.
Normandy Count	Male	CARL E. HEFLEN	Edinburg, Ind.
Du-Claire Sue	Female	SAM A. HERSHBERGER	Kokomo, Ind.
Normandy Bonita	Female	CLAIRE PARIS	Franklin, Ind.
Normandy Margaret	Female	CHARLES S. WEIKEL & SON	Carmel, Ind.
Normandy Fragrance	Female	A. M. YOUNGS	Titusville, N. J.
Normandy Siren	Female	A. H. CHAMBERS	Kingston, N. Y.
Normandy Pacemaker	Male	EDGAR BOWERS	New Augusta, Ind.
Normandy Gilmore	Male	EARL MCDONALD	Kirklin, Ind.
Normandy Sue	Female	LINDA LEE KATTER	Holland, Ind.
Normandy Vigorous	Male	HARLAND L. WILLIAMS	Harrison, Ohio
Normandy Shale	Male	WALTER SMITH	Zionsville, Ind.
Normandy Marion	Female	SUNNY HILL FARMS, INC.	Imperial, Penna.
Normandy Mauri	Male	HAROLD POWELL	Lebanon, Ind.
Normandy Nye	Male	WARD MCKINNEY	Frankfort, Ind.
Normandy Favor	Male	STANLEY CARRINGTON	Lewisville, Ind.
Normandy Mary Ann	Female	FRASER MCCANN	Bridgewater, Conn.
Normandy Flora	Female	HAROLD HOLDRIDGE	Medina, Ohio
Normandy Rita	Female	RUSSEL MOFFETT	Waynetown, Ind.
Normandy Clara	Female	DAVID TAYLOR	Madison, Ind.
Normandy Mahomet	Male	R. S. KILPATRICK	Des Moines, Iowa
Normandy Pauline	Female	FRED L. DUER	Batavia, Ill.
Normandy Promise	Male	A. G. BACK & J. R. DUNN	Hodgenville, Ky.
Normandy Willard	Male	KEELING BROS.	Des Moines, Iowa
Normandy Monitor	Male	HAROLD HOUSER & SONS	Mooreland, Ind.

Plan to visit our herd during 1951. You are always welcome and we shall be pleased to show you our herd. If you need a well-bred bull calf or a few females—consider Normandy Farm breeding during 1951.

We can offer a choice selection of bull calves out of top cows.

T. B. ACCREDITED NO. 427911 . . . BANG'S ACCREDITED NO. 1451B

MR. AND MRS. H. C. KRANNERT, Owners
KENNETH TATE, Manager

NEW AUGUSTA, INDIANA

Hay or Grain Burners . . .

(*Continued from page 339*)

cost figures are New Jersey farm production costs in 1949: Alfalfa hay $28. per ton, corn silage $8.90 per ton and pasture $1.45 per 100 pounds of total digestible nutrients.

Actual hay, silage and grain intake figures obtained from the experiment as well as actual production were used in making these graphs. Pasture total digestible nutrients intake was determined by subtracting the total digestible nutrients required after adjustments were made for loss or gain in body weight, from the amount furnished by grain. The difference was assumed to have been supplied by pasture.

The only difference between the three graphs is the price of grain, $75, $55 and $40—per ton. The most profitable system of feeding is expressed in terms of profit over feed cost. These graphs clearly show that the profit over feed cost is greatest when liberal quantities of high quality roughage are fed with light grain (1 to 6), except when the price of grain is $75 per ton and the price of milk falls below $3.90 per hundred pounds. In this situation all roughage feeding is most profitable. When the price of grain is down to $40 per ton and the price of milk is over $3.50 per hundred pounds, high quality roughage and heavy grain (1 to 3) are most profitable. The possibility of this price relationship existing today is quite remote.

Our present grain cost and milk price relationship proves that the feeding of liberal quantities of high quality roughages and light grain feeding is more profitable than either heavy grain or all roughage feeding. It is possible for the average price received for milk to fall below $3.90 per hundred pounds in spring and for the price of grain to stay around $75. per ton. In this situation it would be more profitable to discontinue grain feeding until the price received for milk came up to above $3.90 per hundred pounds.

The most important factor in the application of the results of this work is that *liberal quantities of high quality roughages* must be supplied to the dairy cows throughout the year. During the experiment, the Group I cows consumed an average of 2.29 pounds of hay and 2.79 pounds of silage per 100 pounds of body weight.

This is equivalent to a 1,000 pound cow consuming 22.9 pounds of hay and 27.9 pounds of silage per day. The roughage must be of excellent quality to obtain these high intakes. The Group 11 cows ate 2.05 pounds of hay and 2.69 pounds of silage per 100 pounds of body weight and the Group III cows consumed 1.75 pounds of hay and 2.51 pounds of silage per 100 pounds of body weight.

The potentialities of these results are outstanding when they are interpreted in terms of the dairy industry in a state. For example, in New Jersey there are 158,000 dairy cows. The average production of these cows is 7210 pounds of milk per year. They are fed grain at an approximate 1 to 3 ratio of milk produced. Each cow is, therefore, fed a little over a ton of grain per year.

This figure does not include the amount of grain fed during the dry period. If these cows could be given liberal quantities of high quality roughages, results of the experiment indicate they could produce 7210 pounds of milk per year without any grain. Even if the grain to milk ratio was raised from 1 to 3 to 1 to 6 would elimate the feeding of 79,000 tons of grain.

At an average price of $75 per ton this change in feeding procedure would save New Jersey dairymen $5,925,000 per year. Much of this saving would also be in terms of increased profit, because concentrates are usually purchased. They are an out of pocket cost. Roughages, however, are produced on the farm. The cost of the roughages depends upon the efficiency of the individual farm operation.

The same facts applied to the dairy industry in New York State would save the farmers in that state 675,000 tons of feed. With feed at $75 per ton this would amount to $50,625,000.

Chat . . .

Leonard Miller, who has been manager of J. P. Muller's Jo-Be Farm at Omaha, Neb., for the past eight years, has resigned. C. R. Foskett, formerly manager of Oakland Farms, Gardiner, Maine, has been appointed as the new manager.

The Travis County, Tex., 4-H Dairy Club, organized last July, is shown at a meeting on Hillcrest Farms, where the owner, Harry Peterson, Austin, is shown giving a short course in judging Guernsey cattle. The club now has 19 members.

TIE-UP WITH BREED-BOOSTER TIES

GUERNSEY
HOLSTEIN
HEREFORD
ANGUS
other breeds soon!

"PERMA-PAINTED"
Bob Tisch originals ©

BEAUTIFULLY HAND CRAFTED IN COLORFAST TRUE COLORS ON FINEST QUALITY TIES. DRY CLEAN PERFECTLY. WILL NOT FLAKE OR RUB OFF! AVAILABLE IN YELLOW, RED, BROWN, BLUE, GREEN and BEIGE. Please specify in GIFT BOX.

The Gift you've wanted to Give and Receive!

State breed wanted

AGENTS, CLUBS, WRITE FOR MONEY-MAKING PLAN

$3.50 POSTPAID. SEND CASH, CHECK, or MONEY ORDER. $3.80 C.O.D.

Cattlemans Neckwear Co.
1500 REDWOOD ST., LANSING, MICH.

Don't Miss It

The February 21, 1951, JOURNAL
Will Carry The Complete Story.

Who's Who at McDonald Farms
32 Pages

BREED BY CHOICE NOT BY CHANCE

McDONALD FARMS - Cortland, N. Y.

J. M. McDONALD, Owner — K. C. SLY, Manager — H. H. THOMAS, Herdsman

SEX HORMONE

ACTIVITY IN REX OIL

FOR 17 YEARS Rex Wheat Germ Oil has been used successfully as a feed supplement in raising cattle.

REX Oil Contains:
1. **Testosterone and estrone hormonal activity*.**
2. **A powerful ovulating factor.**
3. **A factor helping new-born to live through weaning.**

Thousands of cattle producers are convinced Rex Oil is essential for consistent production.

Use Rex Wheat Germ Oil with our unqualified guarantee—you alone are the judge—you must be satisfied or your money back.

FOR EXHIBITORS AND BREEDERS PLANNING A SALE

Rex Wheat Germ Oil will help put a rich natural bloom and finish on your stock. Feed one tablespoonful daily for a month before showing.

Add Rex Oil directly to any feed the animal will clean up readily, or mix Rex Oil with salt and spread on dry area where animals will "lick it up."

Prices: Pint, $3.50; Quart, $6.00; Gallon, $19.00 at drug and feed stores or direct from us. We pay postage.

**Write for free booklet, "Hormone Activity in Rex Oil."*

VIOBIN CORPORATION
MONTICELLO, ILLINOIS

Applicants for Membership

THE following Guernsey breeders have applied for membership in The American Guernsey Cattle Club:

LOUISIANA: Alfred M. Barnes, Taft, recommended by A. J. Melancon, Jr.

MARYLAND: Virginia D. Debnam, Chestertown, recommended by Guy E. Harmon; Frank D. and Helen K. Robertson, Owings Mills, recommended by Mr. and Mrs. Fletcher L. Vinson.

NORTH CAROLINA: W. B. Allred, Asheboro, recommended by R. P. Sykes.

PENNSYLVANIA: James F. Dixon, Sharpsville, recommended by Frank D. Fair; Frederick Siebel, Lumberville, recommended by Edward C. Riley.

Northwestern Pennsylvania

THE Northeastern G. B. A. held their annual meeting, December 6, at the Irem Temple, Dallas, Pa. The business meeting was held in the morning with R. L. (Zeke) Harris, president, presiding. John Blyholder, Fieldman of the Pa. G. B. A., gave a report on State Association activities and stressed the importance of producing high quality GOLDEN GUERNSEY milk. "Buzz" Garey, also a fieldman of the State Association, emphasized the 4-H Club program.

New officers elected were: President, Wm. Dagostin, Sugarloaf; Vice-President, Wesley Page, Mehoopany; Secretary-Treasurer, Norman Carter, Montrose.

The after dinner speaker, Lloyd Wescott, Mulhocaway Farms, Clinton, N. J., gave a very informative talk, emphasizing type classification and a continuous HIR record of 305 days. He stated that every Guernsey breeder should get behind the GOLDEN GUERNSEY milk program as well as consider color.

JOHN BLYHOLDER

Chat . . .

George W. Ainsworth, Westlands, South Royalton, Vt., received an honor herd certificate for production during 1950. His herd average, with a large percentage of the milking cows two-years-olds, was 388 lbs.

J. B. Reid, owner of Bain Ridge Farm, Francestown, N. H., was recently given a special write-up in the Manchester Union by the Farm Editor, Fred E. Beane. Mr. Reid purchased the farm in 1944. He is using McDonald Farms Jubilant as sire and has 40 of his daughters in the herd. The herd now consists of 60 head and is managed by Edward Murphy.

ORDER SHEET - PRIVATE HERD RECORD

SUPPLIES and PEDIGREES

Check Items Wanted	*Price*
Memo for barn records	$ .25
Breeder's Handbook	1.00
Seven Ring Binder with filler	4.50
Pedigree Scratch Pad	.50
COMPLETE KIT, combination of above	5.00
BOUND FORMS (100 of each)	
Birth Report (original and duplicate)	2.50
Applications for Entry "	2.50
Applications for Transfer	2.50
Service Certificates	1.50
Applications for Advanced Registry (25 original, 25 duplicate)	.50
Applications for Herd Improvement Registry (25 original, 25 duplicate)	.50
HERD RECORD BINDERS	
(A) Seven Ring (8½x11")	3.00
(B) Three Ring (8½x11")	2.50
(C) Sectional Post (13x17")	7.50
(D) Pocket-Size (4½x7¼")	2.50
FILLERS OR EXTRA LEAVES FOR BINDERS	
(A) 50 sheets (7 ring)	1.50
Extra Leaves (per dozen)	.40
(B) 51 sheets (3 ring)	1.75
Extra Leaves (per dozen)	.45
(C) 105 sheets Sectional Post	3.50
(D) 100 sheets Pocket-Size	1.50

PEDIGREE BLANKS

(11x17") 30 ancestors—5 gen. 100 for $1.75

BARN MILK SHEETS

Cows	*Milkings Per Day*	*Size*	*Per Dozen*
10	3	17x28"	$1.50
25	3	39x28"	2.50
25	2	18x23"	1.50
50	2	23x36"	2.00

THE AMERICAN GUERNSEY CATTLE CLUB
PETERBOROUGH, N. H.

Send Items Checked Above

Name .....

Address .....

Amount Enclosed .....

Note

PEDIGREE ORDER BLANK

(AIRMAIL OR AIR EXPRESS, EXTRA)

1. Number of Ancestors: .....

2. Size of Leaf: .....

Style of Binder: .....

3. Herd Register Name and Number of Animal: .....

(NOTE: On animals not registered give Name and Number of Sire and Dam and date of birth.)

Sire: .....

Dam: .....

Date of Birth: .....

PEDIGREE PRICE LIST

ORIGINAL PEDIGREE

Ancestors	*Sire*	*Binder*	*Price*
14	8½x11	3 ring	$2.00
14	8½x17	not punched	3.00
14	11x16	3 or 7 ring	4.00
30	11x17	not punched	5.00
62	13x17	Sect. Post	10.00

Half pedigrees either sire or dam—60% of cost of complete pedigree.

DUPLICATOR COPIES, price includes original pedigree as indicated above.
Lots of ten with original.

Ancestors	*Size*	*Binder*	*Price*
14	8½x11	3 ring	$4.00
14	8½x17	not punched	5.00
14	11x16	3 or 7 ring	6.00
30	11x17	not punched	8.00
62	13x17	Sect. Post	14.00

TYPED COPIES—one-half cost of original.

CARBON COPIES—(Limited to 2 copies) 25c each.

Special attention given to pedigrees for sale catalogues.

Order blanks furnished on request.

Send orders to—

PEDIGREE DIVISION
THE AMERICAN GUERNSEY CATTLE CLUB
PETERBOROUGH, N. H.

PERFORMANCE REGISTER

Volume I	$10.00
Volume II	10.00
Volume III	10.00

Use this form-another copy will be included with your order.
Prices in effect February 1, 1951

YOUR RECORDS START IN THE BARN

BUY THIS SIMPLE SYSTEM

1 *Memorandum for Barn Records*

No captain is without his ship's log. A daily diary for making notes on 'cows served,' 'calvings,' 'disposals,' and general herd notes will save dates and entries necessary for accurate recording. These original entries should be kept indefinitely. When questions arise, your 'ship's log' is invaluable.

2 *Breeder's Handbook*

The use of loose forms as furnished by The American Guernsey Cattle Club should be discarded in favor of the bound forms. The breeder's handbook contains Bound Forms for the Herd Register, including — (a) Applications for Entry in the Herd Register with carbon and duplicates. (b) Applications for Birth Report with duplicate. Also, the Handbook includes applications for Transfer, Service and Death Certificates.

3 *The Seven Ring Binder and Filler*

Certificates of Entry in the Herd Register, Advanced Register, or Herd Improvement, as received from the Cattle Club, are punched for easy filing in a seven ring binder. The breeder may purchase a FILLER for cows and bulls. These FILLERS provide spaces for data on each animal covering all information taken from the Certificates and from your "Memorandum of Barn Records."

4 *Pedigree Scratch Pads*

Ruled on both sides, punched and padded, these sheets provide a form for making up pedigrees.

ACCURATE *Private Records are All Important*

TO YOU, THE BREED, THE BUYING PUBLIC. No one should attempt to breed registered cattle without a simple, continuous, record system.

ORDER — HERD RECORD KIT **$5.00**

THE AMERICAN GUERNSEY CATTLE CLUB
Peterborough, New Hampshire

1 Memorandum for Barn Records
2 Breeder's Handbook
3 Seven Ring Binder and Filler
4 Pedigree Scratch Pad

ADDITIONAL SUPPLIES FOR RECORDS

BOUND FORMS

(*100 each with duplicates*)
Birth Reports
Applications for Entry in Herd Register
(*100 each with stubs*)
Application for Transfer
Service Certificates

HERD RECORD BINDERS

Style A Seven ring (8½ x 11")
Style B Three ring (8½ x 11")
Style C Sectional Post (13 x 17")
Style D Pocket-Size (4¼ x 7¼")

FILLERS AND EXTRA LEAVES FOR HERD RECORD BINDERS

A SEVEN RING BINDER — 50 sheets (11 x 16") center folded and punched for 7 or 3 ring (8½ x 11") Record Book, 14 ancestor pedigrees, blanks for progeny production and breeding with sketch. 3 bull, 47 female sheets. 50 leaves

B THREE RING BINDER
Use same as above or 8½ x 11" single loose leaves title page, herd list, service record sheets, bull pedigree sheets, cow pedigree sheets. 51 leaves

C SECTIONAL POST BINDER FILLERS
62 ancestor pedigree sheets (13 x 17")

D POCKET-SIZE BINDER
complete set, 100 pages

EXTRA LEAVES for binders are sold in the same quantity as FILLERS or by the dozen.

BARN MILK SHEETS

Single sheets with space for weight of each cow's milk every milking for one month, conveniently arranged for adding.
For 10 cows, 3 milkings per day (17 x 28")
For 25 cows, 3 milkings per day (39 x 28")
For 25 cows, 2 milkings per day (18 x 23")
For 50 cows, 2 milkings per day (23 x 36")

COMPLETE PEDIGREES

Ancestors	*Size*	*Binder*	*Price*
14	8½x11	3 ring	$2.00
14	8½x17	not punched	3.00
14	11x16	3 or 7 ring	4.00
30	11x17	not punched	5.00
62	13x17	Sect. Post	10.00

COPIES — *add to cost of original*
TYPED
CARBON
DUPLICATOR

14 ANCESTOR

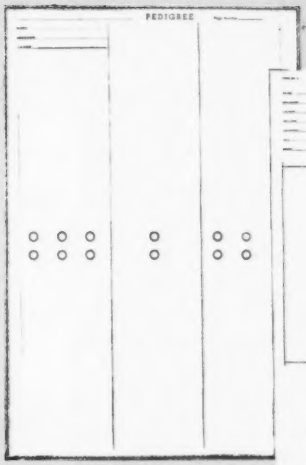

30 ANCESTOR

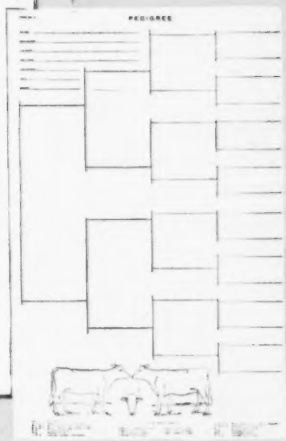

62 ANCESTOR

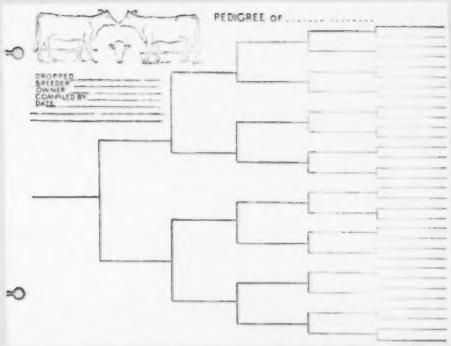

NOTES ON PURCHASING PEDIGREES

For sales purposes or the breeder's own records he may wish to purchase pedigrees instead of making his own from the Performance Register. The American Guernsey Cattle Club and a number of companies supply pedigrees.

1. Give the number of ancestors desired, as the number of generations is frequently confused.
2. Give Size of Leaf and Style of Binder.
3. Give Herd Register Name and Number of Animal.
4. Give, on animals not yet registered, Name and number of sire and dam. Give date of birth of the animal.

HOW TO KEEP RECORDS

AN accurate diary of each day's activity in the barn is the basis of private and public records. Many valuable purebred animals are saved from a grade status and lower value by barn records.

The bound forms, described previously, have considerable advantage over the loose forms, in that blanks are readily available and the carbons furnish duplicate records.

Some type of Herd Book Binder should be purchased for filing Cattle Club Certificates. It is against the rules to make notations on these Certificates. The loose leaves provided for the binders, called fillers, can be arranged one to each Certificate of Registration. This sheet then carries the various data as it accumulates in the Barn Memorandum Pad.

The calf is sketched, before it leaves the dam, on the bound birth report or application for registration. Preferably, it should be tatooed in one or both ears with a number which will be used as your HERD NUMBER in the future. For tatoo markers, write us. List your Herd Numbers in order of birth.

At the birth of a calf a new leaf for the Herd Book Binder is made out for that calf. The calf is also credited to the sire on the sire leaf. Then the dam on her leaf in the binder is credited with the calf.

Calves are best named with the prefix or farm name first, the second name to indicate the sire. Some breeders use one of the names appearing in the sire's name and finally, the barn name may refer to the dam or family. Keep all three names as short as possible. Fawnry (prefix) Active (sire) Gem (family) identifies the farm, the sire and the cow family. Drop the use of apostrophe and (s).

The Herd Book Binder can be divided into active and inactive. Binders can be separated on the basis of units or barns. These binders are more valuable than the account books of the farm.

Large herds with office assistance are fortunate if the person employed knows something about and enjoys doing pedigree work. Much data out of current issues of the Journal and Performance Register can be maintained on an up to date schedule.

Breeding lists, showing cows and heifers to be bred and the sire to use, can be made up. Veterinary lists of bred cows and heifers to be examined two months after breeding are helpful. A medical history of each animal is kept on the filler leaf along with other data.

Daily milk weights are kept on all cows in the herd. Those on official test are specially marked. Large herds frequently pay for the tester spending another day so that butterfat tests on all cows are available.

Barn milk sheets should be filed and kept for reference. Daily creamery records of shipments are checked with total milk weights for accuracy.

From these records, information is available for advertising in the Guernsey Breeders' Journal, information for prospective purchasers; data to guide matings and family histories in the herd.

A capable person working with the records can be invaluable in making available information.

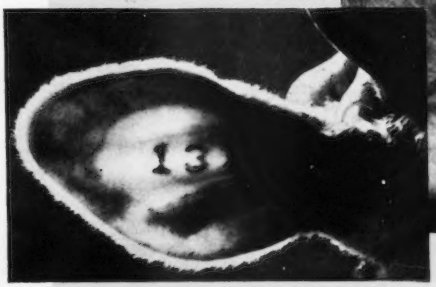

GET IN THE RESERVES NOW!

Build reserves for your farm and home... and profit $4 for $3 in ***U.S. Savings Bonds!***

Is this You 10 Years from Today?

Come what may, will you have the money to keep your farm in top condition? Will you be able to remodel your home? If you're saving in U. S. Bonds you know you'll have the reserve.

Will you be sending your children off to college? Will you be able to tell them that you thought enough about their future to buy enough U. S. Savings Bonds to put them through school?

Will your U. S. Savings Bonds cover the "take it easy time" and long vacations you'll want? They will if you get started now and help your country while you're helping yourself.

BUY U.S. SAVINGS BONDS NOW!

THE TREASURY DEPARTMENT ACKNOWLEDGES WITH APPRECIATION THE PUBLICATION OF THIS MESSAGE BY

THE AMERICAN GUERNSEY CATTLE CLUB
GUERNSEY BREEDERS' JOURNAL, Peterborough, N. H.

Seath and Shultz
SALES SERVICE
PETERBOROUGH, N. H.
Consignment and Dispersal Sales • Private Sales
Consultant Service on Management and Breeding Problems
Some good buys on bulls listed.
MIKE SEATH
Far Hills, N. J.
Phone: Millington 7-0623-M
EARL SHULTZ
Peterborough, N. H.
Phone: Peterborough 124
Auctioneer, E. M. GRANGER, JR.

STROHMEYER & CARPENTER, Inc.
Photographers of Animals
White Plains - Box 788 - New York

MASTITIS IS BEING CURED
● We handle all latest effective treatments including Penicillin and new "Sulfo" drugs. Write today for particulars.
ANCHOR SERUM CO. (of Indiana)
INDIANAPOLIS, INDIANA

Berks County Meeting

THE BERKS COUNTY, PA., G. B. A. held their annual meeting at Haag's Hotel, Shartlesville, on January 6. This association is comprised of Berks, Lebanon, and Schuylkill Counties, which is District 9 in the State.

A short business session was held in the morning. Various committees reported and discussion followed regarding activities for the coming year. Suggestions coming from the floor should make for greater participation in the association's activities. Election of officers resulted in the same ones being retained for another year, namely, Harvey C. Dreibelbis, president; Joseph Fetherolf, secretary; and Dr. George Rothenberger, treasurer.

After luncheon, President Dreibelbis gave a brief review of the activities of the association during the past year. He told about making the Guernsey Breeders' Journal available to all Vocational Agriculture Departments and Agriculture Extension Offices in the three counties. Highlighting all other activities was the program of support to 4-H Club work and FFA youth. Prizes were awarded to the 4-H Guernsey calf club members winning the showmanship contest and the fitting contest at the county round-up. An Essay Contest was conducted among FFA youth in the Vocational Schools on "The Guernsey Cow." The essay was to include origin, value, and importance of the Guernsey cow as a part of the dairy industry. Winners were as follows: First, Donald A. Bagshaw, Kutztown; second, Roy Oxenrider, Hegins Township; and third, Arline Miller, Kutztown. Prizes awarded were $25.00, $15.00 and $10.00 respectively.

The main speaker was Joseph Adams, manager of Wilgorlan Farm, who spoke on "Dairy Herd Management." Reporting on The American Guernsey Cattle Club news was their fieldman, Henry Child.

William H. Juzi, field secretary of Pennsylvania G. B. A., extended a cordial invitation to the annual meeting and banquet of the State association. In his modest way he pointed out the prosperity that the association has enjoyed in the past year.

Harvey Dreibelbis was nominated as director of this district in the State association.

LLOYD EYLER

Specialized Service For Farm Owners
SURVEYS-CONSULTATION-MANAGEMENT-BOOKKEEPING-LIVESTOCK SALES
We offer a confidential helpful service based on many years of farming and livestock experience in over 20 states.
Full information upon request. Ask for folder.
BURLINGAME, FIELD, PIERCE & BROWNE, INC.
158 MAIN STREET, PUTNAM, CONNECTICUT
518 TURKS HEAD BLDG., PROVIDENCE 3, R. I.
AND
45 WEST 45TH STREET NEW YORK 19, N. Y.

Kow Kovers
MADE TO MEASURE
WESTON
STA-PUT KOW KOVERS
are the last word in style, fit, color, quality and PRICE.
Send postcard for new folder and price list.
WESTON MFG. & SUPPLY CO. 1933 SPEER - DENVER

Cayuga County Boy State 4-H Guernsey Champion

ROBERT CAREY of Locke, N. Y., in Cayuga County, has been named the New York State 4-H Guernsey Champion in the 1950 all-around 4-H achievement contest. In competition with 30 other county Guernsey winners, Robert's record of accomplishment in the management and exhibition of his Guernsey cattle and the leadership of his local 4-H Club gave him the edge over his rivals.

Robert started his 4-H dairy work with a grade cow in 1943. The next year he added a grade calf to his project, but from then on it was pure bred Guernseys. Two registered calves were purchased at the Munroholm Sale in 1945, and a McDonald heifer was added this year. As with many breeders, nature made home expansion of the new herd a slow process. Bob said, "out of eight calves five have been bulls." Yet over the eight years he has been working and developing his herd to its present size of nine head, Robert has done well. Since 1946 the grand champion Guernsey of the Cayuga County Big Six Picnic has come from the Carey herd. Two years later Bob made his appearance at the State Fair, showing the 4-H reserve grand champion Guernsey. The next year it was grand champion.

At both the Big Six Picnic and Syracuse, Bob has also been in the top bracket in showmanship.

The next step in the life of this young Guernsey enthusiast will be this year's annual meeting of the New York State Guernsey Breeders' Cooperative. There the Guernsey men of New York will add their tribute to Robert Carey, the 1950 4-H Guernsey Champion.

The work of many of the other county Guernsey project champions show evidence that they may attain the same sort of success which Robert has achieved and earned. Among the members who rated next to the champion were: Larry Bush, West Athens, Greene County; Leslie Rathbun, Cooperstown, Otsego County; Duane Dennis, Newark, Wayne County; Richard Lind, Sinclairville, Chautauqua County; Theodore Sweet, Pine Plains, Dutchess County; Virginia Hilfiker, Holley, Orleans County.

JOHN A. SIMS

Branstetter Guernsey Dispersal

BRANSTETTER GUERNSEYS, owned by W. P. Branstetter, Darlington, Ind., were dispersed on December 15 and 36 head brought $10,775, an average of $299.31. Banner's Little Iris topped the sale at $1,000, being purchased by E. P. Schueler, Lynnville, Tenn. Mr. Schueler was the top buyer securing seven head for $2,965.

The sale was managed by the Everett R. Beaty Sales Service, Huntington, Ind.

Following is the sales list:

George Branstetter, Jamestown, Ind.	
Atom's Electa	$ 200.00
Frank M. and Charles LeRoy Bunnell, Waynetown, Ind.	
Columbus Fanny	175.00
John D. Clouse, West Terre Haute, Ind.	
Castleton Jane	265.00
Columbus Beauty Maude	250.00
Norman Coltrain, Darlington, Ind.	
Laddie's Lucky Lady	295.00
Banner's Lady Amanda	310.00
Banner's Darling Eva	310.00
John L. Gordon, Russiaville, Ind.	
Columbus Martha Ann	280.00
Marvin Hilt & Son, Lafayette, Ind.	
Banner's Selecta May	280.00
Harry Hinkle and E. R. Samuels, Tipton, Ind.	
May Bee's Charles (Bull)	57.50
Bonita's Charlie (Bull)	35.00
Darling Eva's Chedco (Bull)	55.00
Columbus Sunlit Violet	245.00
Joe Kirk, Darlington, Ind.	
Castleton Frances	185.00
Ben Kracht, Evansville, Ind.	
Maude's Beauty Lass	430.00
Norarl Janet	335.00
Walter H. McBee, Lindon, Ind.	
Laddie's Selected Pet	270.00
Hobert Mennen, Crawfordsville, Ind.	
Charles Royal Karat	192.50
Russell Miles, Crawfordsville, Ind.	
Charles' Beauty Lass	170.00
Mr. and Mrs. J. Harold Powell, Lebanon, Ind.	
Columbus Queen Polly	360.00
Laddie's Bonita Belle	475.00
Floyd Sadler, Hillsboro, Ind.	
Welcome-In Charles (Bull)	340.00
Owen Schlegel, Clay City, Ind.	
Charles' Judy	175.00
E. P. Schueler, Lynnville, Tenn.	
Selecta of Eagle Point	280.00
Laddie's Luxury	400.00
Banner's Shy Beauty	475.00
Banner's Little Iris	1,000.00
Wyland Eva 2d	250.00
Emerson's Millie	150.00
Columbus L. B. Bonnie	410.00
Fred Surface, Crawfordsville, Ind.	
Banner's Cinderella	445.00
Laddie's Iris Jane	285.00
South Wind Barbra Ann	325.00
Joseph H. Sutherlin, Coatesville, Ind.	
Columbus Eva Dean	295.00
Columbus Dawn Dee	400.00
Mr. and Mrs. Sumner Warren, Lebanon, Ind.	
Banner's Lady Amy	370.00

Please Send in Your Change of Address!

Join the ranks of Successful Breeders Using—

BREEDER-ADE* OIL

...for surer pregnancies...for better young

Follow the lead of successful breeders in all parts of the country—feed Breeder-ADE Oil before mating. This blend of carrot oil, wheat germ oil and "D" activated animal sterol successfully combats nutritional sterility. 4 oz. only $1.80 postpaid!

Put Breeder-ADE Oil in feed of horses, cattle, swine, dogs, poultry and fur-bearers. Dosage varies according to size of animal—follow simple directions in Bulletin 23 sent in each package. Orders shipped same day received. Send check or money order for $1.80. Money back if not satisfied. Breeders who have tried it reorder year after year.

NUTRITIONAL RESEARCH ASSOCIATES
SOUTH WHITLEY, INDIANA

Department 3 *Trade Mark

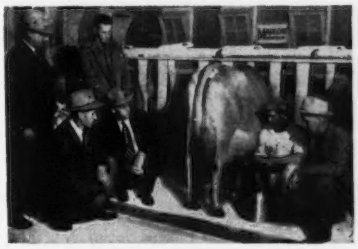

Watching Opal on the last day of her record lactation are standing: I. W. Slater, Jersey Cattle Club Fieldman; M. M. Fox, President, Oregon Jersey Cattle Club. Kneeling: F. B. Walberg, Testing Supt., Oregon State College; J. V. Svinth, Secretary, Oregon Jersey Cattle Club; Ralph Cope with his Marlow Milker; H. P. Ewalt, Official Classifier, Oregon State College.

NEW WORLD'S BUTTERFAT RECORD!

The Marlow company joins America's dairymen in a salute to Ralph Cope, Jr. and his world's record-breaking Jersey, "Opal Crystal Lady" Her 365 day, 2x record was 1,287 lbs. butterfat in 23,725 lbs. milk and thus becomes a new world's record for all breeds.

Opal Crystal Lady's Owner Writes...

Langlois, Oregon
Dec. 2, 1950

Mr J. C. Marlow
J C. Marlow Milking Machine Co
Mankato, Minnesota

Dear Mr. Marlow

To say the least, I am very well pleased with the Marlow Milker, and for several reasons. As everyone else reports, my cows udders and teats are in much better condition. I use Penicillin for mastitis flare-ups but since putting in the Marlow last summer, I haven't purchased a single tube of Penicillin.

The thing about the Marlow that impressed me most is the fact that the cows seem to hold up better on the end of their lactations. Opal Crystal Lady was changed over to Marlows with only about 2 months to go. She averaged 65# milk on her record and over 60# milk these last 2 months. The last day on test she gave 57.7# milk and the next day she gave 60# milk again.

We have another cow that has just finished test that held up far better than she ever has before. Usually when it's time to dry her up she is giving about enough for a sample, but this year she ended up giving 20# milk per day. The rest of the cows seem to be holding up better than they ever have.

Again may I say that I am very well pleased with the Marlow Milkers, and in my opinion anyone that installs a Marlow Milker is taking a step in the right direction for good dairying.

Sincerely yours,
Ralph E. Cope, Jr
Ralph E Cope, Jr

THE MARLOW IS NOT JUST ANOTHER MILKER...
IT'S DIFFERENT!

MARLOW MILKER

Pioneer

Has the same physical properties as quality roughage.

Pioneer

Is fortified with maximum levels of quality vitamins and minerals.

Pioneer

Builds herd health.

PIONEER DAIRY FEEDS

WRITE TODAY for your copy of the new Pioneer Dairy Booklet

HALES & HUNTER CO.
141 W. JACKSON BLVD., CHICAGO 4, ILL.
Mills at: Chicago, Ill.
Marshall, Mo. Wilmington, Del.

Send for advertising rates.
Feature your herd in the Journal

New York State
CHEDDAR CHEESE
From Herkimer and Oneida County Milk
RIPE—CREAMY—TANGY

GOLD CUP · DAIRY PRODUCTS ·

Midgets (approx. 5¼ lbs.) $4.00
Picnics (approx. 12¼ lbs.) 9.00
Savadas (approx. 3 lbs.) 2.50
Humidor for Midget Cheese ..... (each) $5.00
—All Prices Postpaid—

SAUQUOIT VALLEY FARMERS CO-OPERATIVE, INC.
491 French Road Utica 4, N. Y.
HENRY M. BROWN, Manager

Western New York Annual Meeting

THE annual meeting of the Western New York G. B. A. was held on December 2 at Falconer, N. Y. The meeting was well attended despite the fact that the Jamestown area had just dug out of one of its worst snowstorms in recent years.

The afternoon program which followed an excellent baked ham luncheon, included a showing of colored slides taken at the 1950 Western New York summer picnic held at the W. T. Ryder and Son Farm, Fredonia. Dr. James M. Carr, Little Valley, took these pictures at the picnic. At the same time The American Guernsey Cattle Club fieldman, Joe Pendergast, showed colored slides he had taken at other similar events in his New England and New York territory. This was Mr. Pendergast's first meeting with this group, and his comments on various Guernsey activities as well as specific suggestions for this group's further progress were of much interest.

An interesting and optimistic report of the 1950 Western New York Sale was given by sales chairman Charles F. Rogers, in which he compared the sale average with averages made in similar sales throughout the nation in 1950. This analysis showed the Western New York Sale ranking well toward the top. The date for the 1951 sale is Wednesday, September 12, 1951, at Little Valley. Charles F. Rogers, Dr. James M. Carr, and Philip Allnatt were again named as the sale committee.

State fieldman John Sims commented briefly on state and local association activities, and urged all Guernsey breeders to become state association members, pointing out also that a new membership directory will be compiled and printed in 1951. He also asked for the attitude of the group toward the possibility of a Junior Project Sale of Guernsey heifer calves to be sold at auction early in the spring to 4-H and FFA members throughout Western New York. The committee named to work on this project includes Kenneth Coombs, Chautauqua County 4-H Club Agent, along with C. W. Ryder, Fredonia, and Donald Chapman, Conewango Valley.

A showing of the colored film of the Vallevue Butterfat Beauty cow family completed the formal program for the afternoon.

Edgar Chapman, capable and energetic president of the Western New York Association, presided over the meeting, and when officers and directors for 1951 were elected, found himself again in leadership of the association for 1951. Along with him were named John Cheney, Bemus Point,

BREEDING TROUBLES

WE GUARANTEE TO TEACH any average breeder or herdsman how to correct the following or his money back:

Barren Cows Breed, Keep Cows Breeding, Abortion Plan, Abortion Blood Test, Artificial Insemination, Trichomoniasis, Semen without service, Remove Afterbirth without pulling, Deliver Calves, Diagnose Pregnancy, Sterile Sires, Disease Prevention, Calfhood (Bang's) Vaccination, Udder Course and a working knowledge of the generative organs. The breeder's language is used. We use cows dead and alive. Let us send you a list of students in your section. Phone or visit them. Free return privilege. Same management thirty years. Ten thousand satisfied students. For Breeders and Herdsmen only. If the student is not successful, an instructor will be sent to the farm, then if he is not satisfied, the carfare and tuition will be refunded.

SCHOOL HELD FIVE DAYS TUESDAY MORNING TILL SATURDAY NIGHT

SCHOOL YEAR 1950-1951

Minneapolis, Minn. ..... Feb. 6-11
Dyckman Hotel
Denver, Colo. ..... Feb. 13-18
Albany Hotel
Portland, Ore. ..... Feb. 27-March 4
Washington Hotel
Sacramento, Calif. ..... March 6-11
Senator Hotel
Los Angeles, Calif. ..... March 13-18
Alexandria Hotel
Cincinnati, Ohio ..... March 27-April 1
Hotel Gibson

$80.00 pays round-trip carfare and tuition, if the carfare is not over $25.00. The owner of a herd of cows or a herdsman now employed can pay $10.00 cash and $10.00 a month by adding $2.50 extra. Send for a catalog which tells the whole story.

GRAHAM SCIENTIFIC BREEDING SCHOOL
216 East 10th St.
Kansas City 6, Mo.

vice-president; Raymond P. Hewes, Mayville, secretary-treasurer; Charles Barker, Forestville, director; and Miss Ruth Jackson, Ashville, director.

JOHN A. SIMS

Dairy Barn Fly Killer

THE development of a new insecticide, designed specifically for use in and around dairy buildings, was disclosed by the Du Pont Company. This new product now makes possible a complete fly control program for dairy farms through the use of just two spray materials.

Both barns and cattle must be sprayed to make such a program effective, Du Pont entomologists point out. Use of the new insecticide in barns, combined with applications of the currently recommended methoxychlor sprays on cattle, will achieve this result. Such a program will combine complete safety from toxic hazards with long residual protection of cows and premises.

The new insecticide for dairy barn use is a combination of two modern chlorinated hydrocarbon compounds —methoxychlor and lindane. It was developed to give dairymen quick kill of flies, and also to keep barns fly-free for a number of weeks following each spraying.

Both these chemicals have been approved by the U. S. Department of Agriculture for fly protection in dairy barns. When used properly, these materials do not contaminate milk. Combined in the proper proportions, the two chemicals supplement the effectiveness of each other.

Dairy fly control problems have been complicated by the appearance of strains of house flies that seem resistant to certain insecticides, and by the discovery, by U. S. D. A. investigators, that some insecticides tend to show up in the milk and should not be used around dairy operations. Search for a product for barn use which would help dairymen solve these problems resulted in the development of the lindane-methoxychlor insecticide.

Tests during the 1950 fly season, both at college experiment stations and on dairy farms throughout the country, were carried on to check the efficiency of the new insecticide. When applied as directed, it was reported to give outstanding control of flies under a wide range of operating conditions, and to remain effective up to eight weeks or longer.

The new product may be used for occasional application to dairy cattle to control mange and lice. It is not recommended for fly control on animals, however, due to the presence of lindane, which is considered too hazardous to the health of milk consumers for safe use at frequent intervals.

Barn spraying is necessary to eliminate the house fly—a serious sanitation problem around dairies. Horn flies, on the other hand, may cause a drop in milk production of as much as 20 per cent through biting the cattle and keeping them from grazing. Since these horn flies spend their lives on the animals, they can only be controlled through spraying the cows.

The new insecticide for barn spraying is a wettable powder, to be known

NOW .... the Equivalent of the BEST "Hand Milking" by Machine!

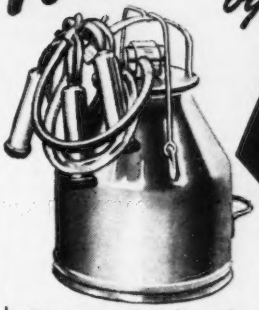

THE NEW Condé "400" MILKER

Haven't you often wished you could get a milker that was as gentle and thorough as hand milking?

Treat your cows to the gentle Conde "400" Treatment—and watch them respond!

The new Conde "400" Milker sets a completely new standard of milking machine performance. Gives your cows **comfort** such as they have never before experienced. And such cow comfort results in healthier udders, fewer cow replacements, and steadier production. The Conde "400" operates at lower vacuum (8") and offers many new advantages in cleaning and sanitation.

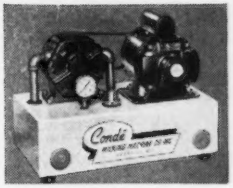

New Conde "400" Dri-Air Vacuum Supplier

works perfectly without oil—completely eliminates lubrication. Operates in any temperature, thoroughly tested in the factory and on farms where they've run thousands of hours without oil—Designed for the Conde Milker but will provide maximum vacuum for any milker. See your Conde dealer today.

A trial in your own dairy will prove to you that the Conde "400" is the milker to overcome all the usual troubles. Write us for New folder describing the "400" in detail. Ask your Conde dealer for free demonstration.

Conde Milking Machine Washer

Ask your dealer for information about this time and labor-saving Milker Washer. With any accredited detergent, it does a thorough cleaning and sanitizing job automatically while you go about your chores.

The World's Finest Condé Milking Equipment

The CONDÉ MILKING MACHINE CO., Inc. Sherrill, New York

STOP Breeding Failures at BIG SAVINGS

DAIRYMEN! Don't let "shy breeders" steal your milk checks. Suppi-E-ment, dry Vitamin E concentrate helps prevent "quiet" heat periods and costly return services. Each pound packs as much Vitamin E as 1 gallon wheat germ oil—but costs only 1/10 as much! See for yourself—4 lb. pkg. (enough for 5 cows one month) for only $6.40 postpaid. Money-back guarantee. Don't delay. Order today. Folder free.

MATHEWS SUPPLEMENTS
Dept. D, 1619 35th Street N. W.
Washington 7, D. C.

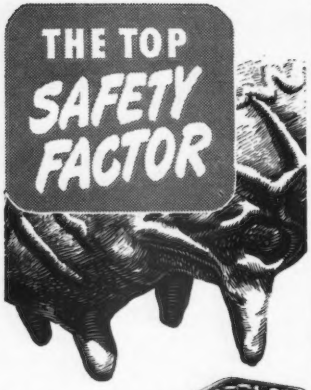

For more than 40 years, BAG BALM has been "tops" for safe, quick healing of Chaps, Cuts, Snags; relief from Windburn, Sunburn; beneficial massage of Caked Bag. Insist on BAG BALM—lanolin-loaded, antiseptic-on-contact, spreads right, stays on. At your farm-supply house in big 10-oz. tins.

Send for FREE COW BOOK
DAIRY ASSOCIATION CO., INC.
Lyndonville 62, Vermont

TOUCHY UDDERS
YIELD TO
LANOLIN-LOADED
Bag Balm

NOW AVAILABLE

Capable—Qualified Conscientious

Farm Manager

Backed by 20 years of experience in managing a Guernsey herd. Experienced in A. R. work, feeding, management and calf raising.

Best of References Gladly Furnished.

Write **Box 85**
GUERNSEY BREEDERS' JOURNAL
Peterborough, New Hampshire

as Du Pont Dairy Barn Insecticide. It will be packaged in one-pound cans and four-pound bags, with a pound of material in three gallons of water recommended for every 1,500 square feet of surface to be sprayed. The approved material for spraying cattle is offered as Du Pont Dairy Cattle Spray in a variety of package sizes. It is also a wettable powder, with a pound in 12 gallons of water sufficient to treat 25 head.

"Pin Point" Selective T. B. Testing Adopted

NOT less testing, but more testing in areas where bovine tuberculosis exists, will be the rule in this important project under regulations in force since January 1, 1951.

"The idea behind the present testing method recommended by the U. S. Livestock Sanitary Association and adopted by the Bureau of Animal Industry, USDA, is to spend our valuable time and funds and use scarce manpower to best advantage in sections where bovine tuberculosis is known to exist," stated Dr. Abner Kuttler, in charge of the Brucellosis and Tuberculosis Eradication Division, BAI.

It is pointed out that since the number of reactors to the tuberculin test are so small it often requires the testing of about 500 cattle to find one reactor, compared with 25 tested cattle to each reactor when the eradication campaign began about 30 years ago. Owing to this wide ratio, it becomes advisable, according to Dr. Kuttler, to concentrate on infected areas so as to avoid the time and expense involved in a complete, widespread testing program, with so little infection existing in some areas to warrant it.

During the past few years about the same total number of cattle have been tested throughout the country as a whole. It is therefore recognized that other means than the tuberculin test must be logically resorted to so as to identify infected herds and trace evidence of the disease to its proper source. Hence, to save extra expense and time, authorities say that records of the Federal meat inspection service may well be used to greater advantage in locating tuberculosis infection for quick eradication. This, plus greater care in restricting movement of cattle from infected areas, will be relied upon to a greater degree than hitherto in the State-Federal effort.

"It appears that an increasing percentage of all red meat will be prepared under Federal meat inspection, and it will be possible to use the records of animals condemned for tuberculosis on regular kill and trace many cases to their source," declared Dr. Kuttler. This means less expense in locating infected herds, it is said. Use of ear tags and hide brands is already effective in identifying the source of cattle. Experience in the range country has already shown that branding affords a ready line to detect the few cases of infection found in the West. Identification of slaughter cattle from farm to market in some simple and practical

For Sale: Practically all Guernsey papers for the years—1900 to 1931. 8 Gray Herd Registers, 39 Yellow, 8 Brown. 415 Guernsey Breeders' Journals. 59 Sale Catalogs. In good condition. Price $50.00 f. o. b.

Milton B. Sisson
Almond, N. Y.

WANTED—On modern equipped farm located in central New Hampshire, man with ambition and initiative to milk and care for a herd of registered Guernseys using good practice methods. Quarters modern but limited to small family. Reply to

Box 10
Guernsey Breeders' Journal
Peterborough, N. H.

Western Guernsey Service

Consultation
Herd Promotion
Public Relations
Breeding Programs
Buying and Selling

C. W. "Jack" Robinson
1311 South Pleasant Avenue
Lodi, California

FRED C. WETMORE CO.
LIVESTOCK PHOTOGRAPHERS
4323 W. 143rd St., Cleveland 11, O.
Phone: WINTON 1-3320

Want To Be A Successful Auctioneer?

Next Term July 9, 1951—ENROLL EARLY!
WRITE FOR FREE PROSPECTUS
MORT GRANGER'S COURSE IN AUCTIONEERING
Box 131 THOMPSONVILLE, CONN.

way would be useful also in pro-rating returns to producers and in checking the frequent thefts and irregularities, according to Dr. Kttler.

Because of the success in locating slight outbreaks of tuberculosis in the range States, the official test records show an almost total absence of the disease in that region. Colorado, for instance, had only five reacting cattle in a whole year, and other adjoining States likewise had very low incidence of tuberculosis in their herds. Some States have taken the lead already in requiring that all cattle moving from farms to slaughter points be properly tagged—a precaution of immense value in checking contagious disease of all kinds. To this end, the Federal meat inspectors will continue to open their records for the information of State-Federal regulatory officials. This alone will tend to reduce the necessity for random, useless testing and enable the Bureau to focus on "pin-point" control.

Instead of blanketing in all areas of the States alike, the method to be used is briefly as follows: (excluding all range and semi-range herds)

In an area where the original or any subsequent rate of infection by test shows over two-tenths of one per cent, all cattle in the area will be up for testing at not to exceed six year intervals. When the rate of infection in any area is less than that percentage, the area may be reaccredited by making a test of 10 per cent of the cattle. It was pointed out that there is nothing in the present regulations adopted by the U. S. Livestock Sanitary Association and approved by the BAI which will discourage testing a larger percentage of the cattle at more frequent intervals when State and Federal officials consider such testing necessary.

"When it is recalled that previously it has often been the rule to test not over one to two per cent of all the cattle in a given county by spot-testing every three years, it is clear that the new plan is not a let-down of vigilance or efficiency," say the Federal supervisors.

If no serious outbreaks occur and little disease is found, the counties will come up for reaccrediting every six years instead of every three years. But with much of the time-killing routine replaced with more effective testing where the disease occurs, it is not likely that accreditation will suffer under the new plan.

Here's a comparison that tells its own story in the progress of State-Federal testing for bovine tuberculosis:

In 1920, 700,670 animals tested, 4.1 per cent reactors; 1930, 12,845,871 animals tested, 1.7 per cent reactors; 1940, 12,222,318 animals tested, 0.46 per cent reactors, and in 1950, 9,439,-439,811 animals tested, 0.19 per cent reactors. There was a slight increase in reactors during the World War II years when skilled manpower for testing and supervision was scarce.

U. S. D. A. Farm Paper Letter

Chat . . .

A coincidence or "What have you" happened on Whispering Cedar Farm, owned by Harry Goebel and Son, Andrews, Ind. Twin cows, Whispering Cedar Judy and Whispering Cedar Julia, calved one hour apart, in the same order as they were born, one hour apart.

NEAR'S MILK-SAVER CALF FOOD

Start them right and SAVE up to 500 LBS. of whole milk!

When you feed Near's Milk-Saver you save up to 500 lbs. of whole milk per calf! And Near's Milk-Saver does much more than save your milk dollars. Many calves are borderline nutrition cases at birth. They need body and health-building vitamins and nutrients to help them through the first dangerous weeks. Milk-Saver supplies them.

It's a milk-and-health-saver that's highly palatable and digestible . . . a farm-tested calf food that's easily and *inexpensively* adapted to your present feeding program—even though your calves may be a few weeks old.

Try Milk-Saver *now*. See your Near's man or your local dealer. Write us for free booklet.

NEAR'S FOOD CO., INC.
Est. 1899
BINGHAMTON, N.Y.
Plants in Binghamton, N.Y. — Forsyth, Ga.

Fight Livestock "HIDDEN HUNGER" with MINRALTONE

Quick relief to TOUCHY TEATS*
*externally caused

Extra-rich in Lanolin. Contains odorless Antiseptic. For all minor farm healing jobs.
FREE SAMPLE—Send dealer's name
THE CORONA MFG. CO., BOX 537, KENTON, O.

HAND PAINTED TIES

of your favorite cow, bull, or any pet. State color of tie, send picture of animal.

Price $6.00.

Lynthia Browning Tormey
Charlestown, Rhode Island

Please Send in Your Change of Address

Moore Bros. IDENTIFICATION MARKERS

BRASS PADLOCKS
EAR TAGS
HORN AND NECK CHAINS
EAR NOTCHING PUNCHES

DAIRY SPECIALTIES
Udder Supports—Cow Boots
Veterinary Instruments
Syringes—Horn Protectors

DAIRY SUPPLIES
Pails and Strainers—Home Pasteurizers—Filter Flannels and Cottons—Neck Straps and Halters—Cattle Blankets.

All illustrated and described with specifications and hundreds of other items. General Catalog mailed on request.

THE MOORE BROS. CORP. Albany 10 New York

North Mississippi District Meeting

By Ballard K. Bennett

A really interesting meeting of the North Mississippi District G. B. A. was held on January 17 in the Veteran's Hall near Hernando, Miss. The annual banquet was well supported by the members, there being 61 breeders, guests, and wives present. A turkey dinner, with the trimmings, was on the menu and those attending feated in style. After the banquet, the main session of the program was held with Ralph Coarsey, manager of Riegeldale Farms, Trion, Ga., featured as the speaker for the evening. Mr. Coarsey's remarks were well stated and his manner of speech kept the crowd keenly interested. He complimented the group for their fine attendance in the evening meeting as well as in the business meeting which was held earlier in the afternoon. J. C. Sargeant, Jr., owner of Sargeant Farms of Birmingham, Ala., and Lakeland, Fla., invited the members to stop in any time they happened to be in Alabama. Ballard K. Bennett, southern representative of The American Guernsey Cattle Club, announced the Annual Meeting date for the Mississippi Association, The American Guernsey Cattle Club meeting in May, and discussed the mailing dates for the Performance Register.

President Thomas Callicott discussed the program for the year as a result of the business meeting held earlier in which 21 breeders participated and the year's program will consist of a spring tour with a planned program; a district field day; a district sale, and a fall show. These projects have been well supported in the past and have had a steady growth of attendance. Jimmy Walker, Walker Farms, Stoneville, Miss., discussed their milk program and announced that plans were well under way to build a Golden Guernsey milk plant in Jackson, Miss. He further urged the continuance of quality milk production and stated that a strong possibility of needs for considerable greater quantities of Golden Guernsey milk existed as their program developed.

The new officers for the year were chosen with Thomas Callicott, Coldwater, president, and A. E. Terry, Senatobia, secretary-treasurer. Directors, all of which are considered as vice-presidents, are L. C. Lence, Ripley; Murray Morgan, Coldwater; Ray Turman, Horn Lake, and Milton Jones, Hernando.

DUROCS

Make You More Money FASTER

YOUR BEST BUY— DUROC Bred Gilts

FREE— 1. Excellent mail order service by expert fieldman; good Durocs purchased at your price; saves you money, time, effort. SATISFACTION GUARANTEED. Write us for details.

2. Swine Producers with 877 officially recorded ton litters have proved Duroc superiority. Durocs grow faster on less feed; 121,195 registered in 1950, nearly 2-1 over other breeds.

3. Duroc efficiency to turn feed into pounds and pounds into dollars is unequalled. Buy a bred sow now and double your income by September. For information on bred sow sale dates and FREE copy DUROC NEWS write

DUROC Sows Produce Pork By The Ton

United Duroc Record Ass'n, Room 12, DUROC Bldg., Peoria 3, Ill.

WANTED: Position as farm or herd manager. Ten years with Guernseys in the East. Four in present location as herdsman with nationally known herd. Experienced in A. R., fitting for sales and showing. Graduate of Stockbridge School of Agriculture. Married with three school age children. References gladly sent. All replies confidential. Box 14.
Guernsey Breeders' Journal
Peterborough, N. H.

FOR SALE: 5-year-old grandson of Flying Horse Farm Royal, A. R. Sire has 6 A. R. daughters, highest with 512 fat—Sr3. Dam has 584—CC, 3 A. R. daughters, she great granddam of Larches Peridot, 727—Sr3C (VG '47), sold in 1945 for $900 to Woodacres, and Larches Ruby, 15916—704—5yrsC at Larch Farm. His 6 nearest tested dams average 701. The first 3 daughters of his paternal brother averaged 428 lbs. fat, 2 years—2x, ordinary farm care. His first daughter milking, others coming along. Price $1,000. Would rather sell a half-interest. Tel. Newburg 53-5.
Myrtle E. Smith
Greenacre Farms
Dixmont, Maine.

Applicants for Membership

The following Guernsey breeders have applied for membership in The American Guernsey Cattle Club:

Indiana: Dr. Dyar C. Wood, Greensburg, recommended by Fred Siess and Alta Artman.

Minnesota: Stanley L. Wasie, St. Paul, recommended by Gluek Brewing Company.

Ohio: Alfred Rhoades, Kent, recommended by Paul L. Rhoades.

Washington: Kenneth Armstrong, Mount Vernon, recommended by Western Glow Farms, Inc.

Chat . . .

The place of the Geare Dispersal Sale to be held in Phoenix, Ariz., on March 5, has been changed from the farm to the State Fairgrounds at Phoenix.

Utah Guernsey Breeders Meet

By A. W. Telfer

A board meeting of the Utah G. B. A. was held in the field office of The American Guernsey Cattle Club, Salt Lake City, on January 20. The meeting was conducted by the newly elected president, Albert P. Dimond, West Jordan, and recorded by Secretary Ralph Chadwick, Ogden.

Among the main topics on the agenda was the appointment of a state milk committee to promote interest in Golden Guernsey, with Al Roy Gilman, Pleasant Grove, as chairman, assisted by Mack Fitzgerald, Draper.

The group voted to combine with the state of Idaho in preparing a directory of breeders for Idaho and Utah.

Plans are under way for a field day and type classification demonstration, with the services of the official classifier, L. V. Wilson, in early July.

FRANKLIN

1st

SHOW SUPPLIES

MOST COMPLETE SHOW LINE ON THE MARKET

If you are entering in competition this year you'll need some special show supplies. The Franklin line is so dependable that it can help put your animals in the winning class. No need of being satisfied with ordinary results from the use of ordinary equipment. Go to your local Franklin dealers and look over their stock of breeders and show supplies. Or examine the dozens of top rating items shown in the Franklin catalog. You'll see the latest improved products along with the old reliable items used in putting your entries in the pink of condition to please the eye of both judges and public.

Franklin show supplies are the stockman's "beauty parlor" materials that enhance the attractiveness of your animals.

Franklin gives you professional quality. Yet at popular prices.

COMBS, BRUSHES, SHAMPOO, COAT DRESSING. SHOW HALTERS AND LEADS. INSTRUMENTS FOR HOOFS AND HORNS, SHEARS AND CLIPPERS. TATTOOS, ETC.

If it's Franklin you can be sure it's the best.

» Complete Catalog Free on Request «

O. M. FRANKLIN SERUM CO.

Denver - Kansas City - Wichita - Amarillo
Fort Worth - Marfa - El Paso - Alliance
Salt Lake City - Los Angeles - Portland
Billings - Calgary

Wherever There's Livestock
There's Need for Franklin's

Mrs. John Lindsay

Word has been received of the death of Mrs. John Lindsay on January 16. She was the wife of John Lindsay, manager at Hominy Hill Farm, Colts Neck, N. J. Their many friends will mourn her passing.

Samuel W. Cunningham

Samuel W. Cunningham of Skyline Farm, Hope, R. I., a Guernsey breeder, died recently at his home.

Laurence M. Buck

Laurence M. Buck, a Guernsey breeder at Baldwin, Md., passed away as a result of a severe stroke on November 20. John D. Worthington refers to Mr. Buck as a good neighbor and fellow Guernsey breeder.

Chat . . .

Herbert A. Snow, owner of Snow Summit Ranch, Park City, Utah, has long been a booster of skiing in general, but particularly at "Alta," Utah's famous winter resort. Some 10 years ago, Herb pointed out the fact that Alta has the first snow and the last snow. When it came to naming a race to be held annually at this resort, fellow ski enthusiasts selected the name "Snow Cup Race," and thus it came to pass that Herb became donor of the cup.

The Snow Cup Race is traditionally the first race of the season, with participation open to amateurs from all over the world. The cup must be won for three years in succession for permanent possession, and this season, for the first time, the feat may be accomplished by a skiier who wound up in first place in 1949 and 1950.

"KANT-KOM-OFF"

COW COVERS

PATENTED

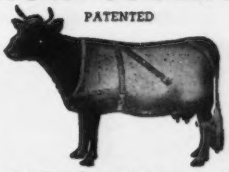

Write for Illustrated Price List

R. LAACKE CO.

1033 W. Walnut Street
Milwaukee 5, Wisconsin

Hoof Trimming

Write

RALPH D. BACON
Berlin, Mass.
Phone Oxford, Mass.
369-12

GLENN LECKY

AUCTIONEER

Guernsey Cattle Sales

Holmesville - Ohio

The Guernsey Service Bureau

BUYING and SELLING
Assistance on herd problems.
E. E. "AL" VARY
Phone 2941-3
R. F. D. 2, Sterling, Illinois

A. JARDINE

Purchasing Agent Consultant

After 17 years experience with the leading herds, I am sure I can be helpful in selecting cattle for anyone building or improving a herd.

P. O. Box 81 Doylestown, Pennsylvania

Tel. Plumsteadville 2853

NO RESULTS YET!

This is a picture of that same boy winking at his same girl friend in the dark.

Should He Expect Results?

This may be an extreme example. But if you, as breeders, expect to reap the full rewards and benefits of breeding top Guernseys, you must take POSITIVE ACTION. Go After The Business That Is Available . . . HOW? One Method is Advertising.

The JOURNAL . . . Your JOURNAL . . . has proved its value for many, many other Breeders.

It Can For You.

Don't Delay . . .
Start Advertising Today
in the

GUERNSEY BREEDERS' JOURNAL

Daisy Cattle Markers

Solid brass tags and brass-plated chain.

No. 21—FOR NECK. Adjustable. Tags numbered both sides. $13.25 per dozen.

No. 17—FOR HORNS. Adjustable. $9.20 per dozen.

No. 38—DOUBLE PLATE NECK CHAIN. Upper portion strap, lower portion chain. $14.50 per dozen.

Write for catalog. Sample mailed for $1.00.

GOLDEN ARROW FARMS
Dept. 7 Box 7 Huntington, Indiana

SEND FOR BIG 1951 CATALOG

of Complete Livestock Breeder Supplies

DOLLYDALE SCOOP SCALE

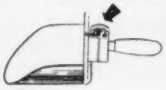

It weighs as you Scoop. Quickest, easiest way to weigh feed accurately for each cow. $7.50 Postpaid.

ELASTRATOR

Bloodless Castration of Lambs and Calves and docking lambs. One man operation. Each $12.50, Postpaid. RINGS EXTRA, 25 rings $.50; 100 rings $1.80; 500 rings $7.00.

STANDARD TATTOO

Complete with Numbers (0 to 9). Ink and instructions.

$4.75 Postpaid. Letters 30¢ each.

SAVO-DISC DISPENSER

Feeds milk filter discs one at a time while keeping them clean and sanitary. For 6" 6½" and 7" discs. Each $3.95 plus postage on 3 lbs.

CREUTZBURG HORN TRAINER

Corrects any abnormal horn condition. Guaranteed. $3.95 Postpaid.

ARTIFICIAL INSEMINATION EQUIPMENT & SUPPLIES

GEO. F. CREUTZBURG & SON
119 N. 6th Street Phila. 6, Pa.

WANTED—Experienced working herdsman to take charge of 150 head registered Guernseys on eastern shore of Maryland. Good home and working conditions. Individual must be familiar with breeding, care and feeding, showing, etc. Please submit information as well as salary required in first letter.

Reply Box 12
Guernsey Breeders' Journal
Peterborough, N. H.

Herdsman. Experienced for Registered Guernsey Herd. Herd is on A. R. Test. In answer, state wages expected, number in family and references.

Pine Grove Farms
R. F. D. 5. Binghamton, N. Y.

HERDSMAN WANTED

Opportunity for experienced, married man for position as herdsman. This is a real opening for the right man. Must be experienced in calf raising, feeding, supervising of testing. We can furnish a modern 5 room house, top wages.

Write to Box 16
Guernsey Breeders' Journal
Peterborough, N. H.

Send in Your Change of Address

CHARLESCOTE GUERNSEYS

We have leased Leeside Ensign for a year. "Ensign" has thirty daughters at Leeside. Five have freshened and are doing very well on test. Ten more will freshen within the next four months. His daughters have exceptional refinement and have excellent udders.

LEESIDE ENSIGN

Sire: **STERLINGOLD PREMIER** that is out of Riegeldale Majesty's Buttercup, 15272—907—Jr3C, Class Leader 5th place.

His Daughter

LEESIDE ATLANTIC PRINCESS
12290—548—Sr2 (pending)
Topped the 1950 Riegeldale Sale for $18,500. "Princess" is considered to be the best three-year-old ever offered at public sale.

His Dam

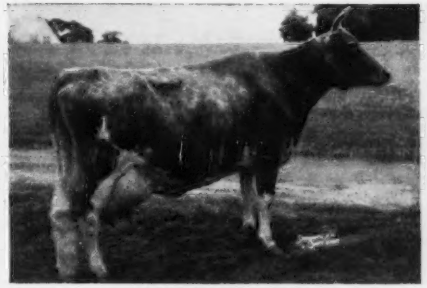

RYCKLAVER BELLE
12428—613—AA, 15305—662—9yrs—305C—3x
14630—659—10yrs—365C, 16392—755—11yrs—365C

"ENSIGN" is by Sterlingold Premier whose daughters have done so well at Leeside. Thirty-two A. R. daughters average 12263 lbs. milk, 631 lbs. fat, all immature, of which twenty-one were two-year-olds.

EDWARD RILEY, owner, and LEONARD MYERS, herd manager, have every right to be proud of breeding this bull and we thank them for making it possible for Charlescote to lease him.

FEDERAL ACCREDITED HERD NO. 474040—BANG'S FREE 12

CHARLESCOTE FARM - Sherborn, Mass.

RICHARD SALTONSTALL, Owner
140 Federal St., Boston 10, Mass.

MAYNARD C. GRINDLE, Manager
CHAUNCEY F. WEST, Herdsman

Doral — Green Meadow Guernseys

SMALL – BUT VERY SELECT

As our herd is Small—there will be but a very few Select Bulls offered for sale this year.

OUR FIRST OFFERING—DORAL FARM CHALLENGER'S ROYAL

Sire: **HOMINY HILL CHALLENGER,** $6,000, New Jersey State Sale, 1948. 4 daughters at Doral—several more in calf to him.

D '48 HIS DAM **VG '50**

SIRE:
(pictured below right)
GARDENVILLE CORONATION KING
$45,000
23 A. R. daughters, 1 A. R. son
Sire: CORONATION KING OF PINE MANOR
68 A. R. daughters
25 A. R. sons
Dam: DOUGLASTON KING'S CHARLOTTE
15228—828—FF
19751—988—AA

DAM:
DOUGLASTON MAHARANEE MANDI
10747—548—D
Sold, 1944, for $2,000.
Sire: DOUGLASTON HIS ROYAL HIGHNESS
36 A. R. daughters
2 A. R. sons
Dam: DOUGLASTON KING'S MARCEDES
14004—701—GG
Full sister to Douglaston Queen Marie.

GARDENVILLE KING'S MANDI
10236—556—Jr3—305C—3x. (On retest).

Purchased in Gardenville Dispersal for $2,000. 2 daughters at Doral—one due January 17. This cow is improving every year in both type and production and I believe will one day be one of the top "King" daughters.

Paternal Grandsire

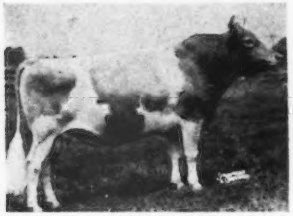

RIEGELDALE CORONATION KING
Herd sire at Hominy Hill, $30,000.
59 A. R. daughters, 4 A. R. sons.

E '48 '50. **Paternal Granddam-924**

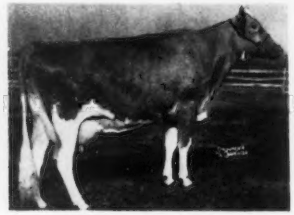

HOMINY HILL BETTY
National Record 2-year-old
18094—924—Jr2—365C
17593—891—Sr3

Maternal Grandsire

GARDENVILLE CORONATION KING
Herd sire at Wilgorlan, $45,000.
23 A. R. daughters, 1 A. R. son.

We are gradually accumulating a **small—but very select** herd of the Green Meadow—Coronation blood line. This youngster represents just about the tops in Douglaston, Coronation and Green Meadow breeding. He is a fine, strong, well-marked individual, and is being offered at a price anyone could well afford.

T. B. Accredited *Conn. Bang's Free*

DORAL FARM
4-6835
ROXBURY ROAD STAMFORD CONNECTICUT

A. L. KASKEL, OWNER JOE HUFFER, HERDSMAN O. S. COOK, MANAGER

BEAUTY and MAY ROSE Close-up on the top side

REX'S LABELLE . . .

ONE OF OUR TOP COWS
SEE PICTURE BELOW

What a Pedigree!!
What a Bull Calf!!

FOR SALE: ROVADALE LABELLE'S GOLDEN REX

Born February 24, 1950

Ready for light service . . . We recommend this bull

SIRE: **COLDSPRING'S BEAUTY'S LYCOMING, A. R.**—a son of COLDSPRING'S BEAUTY'S HARDWICK that is a full brother to COLDSPRING'S HARDWICK'S BEAUTY, 17614—824—6yrs. **Excellent '47 '48 '49. LYCOMING** is a grandson of VALLEVUE BUTTERFAT BEAUTY, 16578—831—A, 18914—937—AA, **one of the breed's outstanding brood cows.** LYCOMING is out of COLDSPRING'S MAY ROSE, 16922—894—A, another great brood cow—dam of **7 A. R. daughters and 2 A. R. sons.**

DAM OF GOLDEN REX

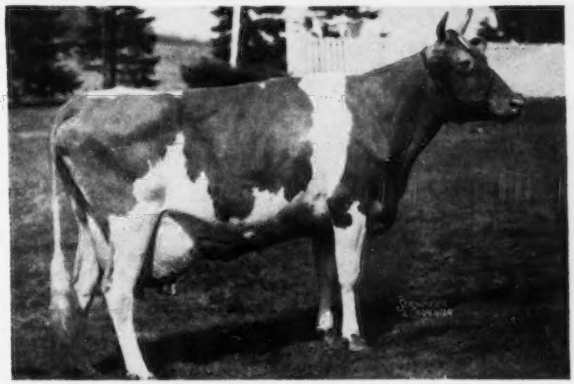

REX'S LABELLE, 17319—733—8yrsC
Sire: ROSEMOUNT REX, A. R.

Dam: YEOMAN'S LABELLE, 16863—763—Sr4
5 daughters and 3 granddaughters in our herd.

Wouldn't you like to own a son of a cow like Labelle? A Labelle son with the Beauty family close-up on the top side.

HE CAN BE YOURS!
Send for price and pedigree on this bull calf.

ROVADALE LABELLE'S GOLDEN REX

ROVADALE FARMS GOLDEN GUARANTEE **Montoursville, Pa.**

V. J. ROVA, Owner T. B. ACCREDITED . . . BANG'S FREE J. ERNEST MAST, Manager

TYPE and PRODUCTION — Through Daughters of...

Matapa Prophet's Lou-Boy

1 P. R. son, 17 A. R. daughters

1 over 800, 5 over 700, 10 over 600 lbs. fat.

LOU-BOY'S sire is a half-brother to the sire of Adohr Eldor Pearlette that topped the Franchester Sale at $23,000.

A Daughter

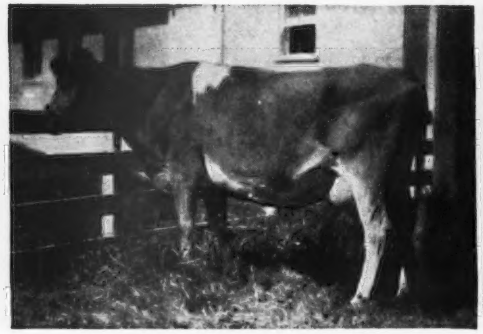

MATAPA LOU-BOY'S VICTORIA

10608—546—Sr2—305C
13012—643—Sr3—305C
12975—694—Sr4—305C
12852—649—5yrs—HIR
14167—734—6yrs—HIR

Sold in 1947 for $3,250.

A Daughter

MATAPA LOU-BOY'S SANDY

11550—610—Jr2—305C
12313—681—Jr3—305C
14784—796—Jr4—305C
14039—794—5yrs—305C
13943—751—6yrs—305C

Classified VG '50

MORE OF HIS DAUGHTERS

	MILK	FAT	AGE	DIVISION
Matapa Lou-Boy's Ida	14730	819	8yrs	365C
Matapa Lou-Boy's Lassine	14337	677	6yrs	305C
	16510	788	7yrs	365C
Matapa Lou-Boy's Marlena	9723	494	Sr2	305C
Desirable '50	13481	728	Sr4	305
	11323	665	5yrs	305C
	11848	698	6yrs	305C
Matapa Lou-Boy's Selma	8891	459	Jr2	305
Desirable '50	13427	679	Sr3	365
	12201	615	5yrs	305C
Matapa Lou-Boy's Dianna	8991	459	Jr3	305C
	13459	695	Jr4	305
	12229	663	6yrs	305C
	11481	586	7yrs	305C
	12746	718	9yrs	305C (pending)

Our herd is on ARHT and every cow has an A. R. record or is on test. All cows tested and classified.

Bull Calves Available Out Of Top A. R. Cows Like Those Above.

WRITE FOR PRICES

"The Highest Classified Herd In California"

MATAPA GUERNSEY FARM — Penngrove, California

MR. AND MRS. JOHN F. EQUI AND SON

45 miles north of San Francisco between Petaluma and Santa Rosa

Federal Accredited No. 465919 California Bang's Accredited

GOLDEN GUERNSEY

Chas. A. Damon, Bow
Ray Dealy, Bow
Geo. M. Dynes, Mt. Vernon
C. E. Egbert & Sons, Bow
Herbert V. Ekstran, Bow
James Ferguson, Mt. Vernon
Merle Miller, Burlington
L. W. Power, Burlington
Carl C. Schroeder, Bow
Floyd G. Squires, Bow
Cecil White, Mt. Vernon
Western Glow Farms, Inc., Bow

Skagit County

WASHINGTON

We Breed Good Ones—We Sell Good Ones
National Records and Good Udders

Our Breeding Program Is Strong In The Blood Of Two Great Brood Cows

1. GRANGEVILLE HOPE'S PHYLLIS

12909—707—BB, 14018—743—A
1 A. R. son, 2 A. R. daughters include:

Chuckanut Phyllis
12050—624—Jr2—305C—2x
Class Leader 5th place.

2 Sons And A Grandson Have Been Used In Our Herd

A PHYLLIS SON . . . (see above)

WANDAMERE PHYLIP, A. R.

A son of Wandamere Anson, A. R., that is by Bethany Prince Regent, A. R., out of Ann Veronica of Chicona, 11798—643—GG. Senior and Grand Champion, Western Washington Fair, 1940, Pacific International Exp., Oregon, 1940.

IN HEAVY SERVICE:

WANDAMERE PORTER

A grandson of GRANGEVILLE HOPE'S PHYLLIS—out of WANDAMERE PEGGY'S MAY, 11026—537—Sr4—305C—2x, 16897—836—5yrs—365C. Excellent '47-VG '48.

2. WESTERN GLOW BUTTERFAT MARYANN

13825—763—6yrs—305C—2x
Class Leader when made. Sold for $14,600.
E '48.

Next dam: Pansy's Maryann
13327—645—AA, 14781—768—A

HER SON IN SERVICE

Dam of:
WANDAMERE MARYANN'S MAGIC
Born January 28, 1948

To Further Strengthen Our Program . . .

We Selected . . . **WYNO BEAU'S CHERUB . . .** Born June 18, 1949. A son of an EXCELLENT cow out of a son of Coldspring's Romulus' Beauty (her son sold for $20,000). More about this well-bred bull in a future issue.

He is owned jointly by us and George Dynes. His dam made 821 as a 6-year-old and she classified Excellent. We also have the popular BEAUTY family blood close-up in his pedigree.

We Can Offer Sons of PORTER and MARYANN'S MAGIC

VALLEY PRIDE FARM - Burlington, Washington

MERLE MILLER, OWNER

Kansas Guernseys

A Half-Brother To Our Sire —

McDonald Farms Elite Hightime

Topped the 1950 McDonald Sale At $21,000.

ELITE HIGHTIME is sired by McDonald Farms Hightime, A. R.—outstanding son of Foremost Prediction, A. R. and Walnut's Ella's Pansy, 12973—661—AA, Excellent at 13½ years. 3 A. R. daughters.

Look at His Maternal Granddam
A Strong—proved cow family

VALOR'S KITTOLINE →
14105—691—BB
16169—766—AA
3 A. R. daughters include:

McDonald Farms Elite
13659—606—Jr2

DAM OF ELITE HIGHTIME

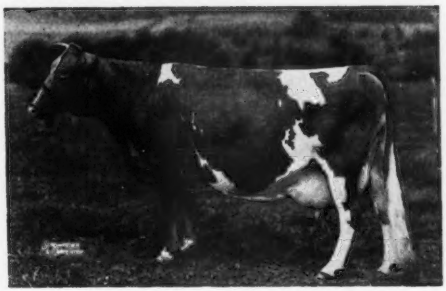

Add this proved valuable blood to your herd. His sons out of daughters of McDonald Farms Heir, A. R., and McDonald Farms Supreme Lad.

Send for our list of available stock.

WALMAR FARM — Route 3 — Olathe, Kansas

WALTER J. BUBLITZ, Owner — 612 W. 70th St., Kansas City, Missouri — ROBERT R. KURTZ, Manager

---

A son of **GAYHEAD'S IMPERIAL** follows a **REX** son.

HARDMAN'S IMPERIAL

Sire: **Gayhead's Imperial, A. R.**
A sire of top dairy type and high production.

A Paternal Sister

GAYHEAD'S IN-LOVE
12153—659—GG
15810—864—Sr4—365

Dam: **St. Albans Actor's Inez**
12087—584—G
A daughter of Wildwood Actor's August, A. R.

The **IMPERIAL** calves are arriving now. They show their real dairy inheritance.

CEE-JAY FARM

C. J. Graber, C. L. Hupp } Owners — **Newton, Kansas** — C. J. Graber, Manager

---

OUR SIRE—

GARDENVILLE REGENT

is a half-brother to Gardenville Coronation King, A. R., that sold for $45,000.

Sire: **Coronation King of Pine Manor, A. R.**
$11,500—herd sire at Hominy Hill Farms, Colts Neck, N. J.

Dam: **Quincy Mahomet Regina**
10570—536—Jr2C
13382—674—Sr4

A daughter of Green Meadow Mahomet, A. R., son of Green Meadow Coronation King.

If you are looking for some of the best in Coronation—Green Meadow blood—we suggest!!

BUY A SON OF REGENT OUT OF ONE OF OUR TOP COWS.

OAKLAWN FARM

WHITEWATER, KANSAS
JACOB H. WIEBE

OKLAHOMA Guernsey Breeders

"Guernsey Center of The GREAT SOUTHWEST"

COLONEL is in Command — **Seco Imperial Colonel**

Born November 27, 1947

Sire: **Gayhead's Imperial, A. R.,** 21 A. R. daughters, 3 over 800, 6 over 700, 14 over 600 lbs. fat.

His Maternal Granddam

ST. ALBANS VALIANT FAITHFUL
15845—773—Sr4—365C
Top female, 1944 Mid-West Sale at $2,900. Second 4-year-old, Mo., 3rd D. C. C., 1946.

A Paternal Sister

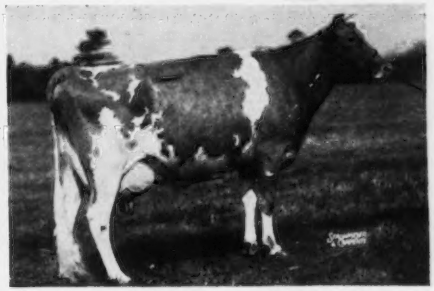

GAYHEAD'S IN-LOVE
12153—659—GG
15810—884—Sr4—365

Dam: **Seco I. Faith,** 14188—705—Sr2—365C, a daughter of McDonald Farms Inspector, out of St. Albans Valiant Faithful (see above).

COLONEL sons available out of high record A. R. cows.

WRITE FOR PRICES.

JERRY OVEN FARM — **ENID, OKLAHOMA**

EARL GEURKINK — PHARES ENGLE, Herdsman

Oklahoma Breeders

Here's Your Chance
to
Regularly
Feature Your Herd

Send for special
advertising rates
on this Oklahoma page

OUR LEVITY-BRED SIRE —

WOODACRES ROYAL CORONET

Born May 10, 1946

Sire: DOUGLASTON PRINCE ROYAL, A. R., a son of Imp. Financier of Myrtle Place, A. R., out of Shuttlewick Mirth, 13633—706—G.

His Maternal Granddam

KITCHENER ROYAL VIRTUE
11365—610—GG, 14132—739—DD
14288—777—BB. 2 A. R. daughters.

CORONET is out of Woodacres Princess R. Virtue, 11159—570—Sr2, a daughter of Fra-Mar Farm King, A. R., out of Royal Virtue (see above).

HIS SONS FOR SALE

SUNBRIGHT FARM

J. B. HARDEN — **Route 1 - Ponca City, Oklahoma**

There Must Be Someone Else In The Same Boat!

We find ourselves with a truly grand bull we can no longer use.

Out of a total of **twenty-five** females, **seventeen** cannot be bred to our herd sire. Fourteen of these are his daughters and three are his granddaughters.

At present we are milking only eight cows . . . and our tie-ups make ten the maximum.

We are therefore reluctantly offering for SALE or EXCHANGE

SIRE

Chedco Colonel

FLYING HORSE COLONEL'S HERO
Born August 23, 1945

DAM

Hilltop Butterfat Ellen

HERO has great scale, and a fine disposition.

He traces three times to Levity on the top side, and three times to Imp. Primrose's Butterfat on the bottom side.

He is a quick breeder, and the photograph below shows that he is transmitting his splendid inheritance.

Only three of his daughters are not in our herd, and these can be seen at nearby Orchard Hill Farm, Middletown, R. I. There have been no calf losses, so **EVERY** heifer Hero ever sired can be studied.

HAMMERSMITH FARM HYADES

1st Prize 2-Year-Old, Newport County, 1950.

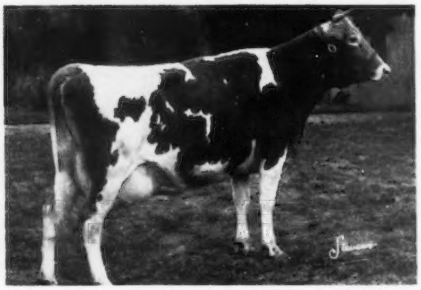

A. R. Record (pending)
10422—548—Jr2—365C—2x

Other daughters, just as pleasing, can be found at

HAMMERSMITH FARM

H. D. AUCHINCLOSS
Owner

NEWPORT, R. I.

W. deL. BURGESS
Manager

LAUXMONT GUERNSEYS are in the Ascendancy

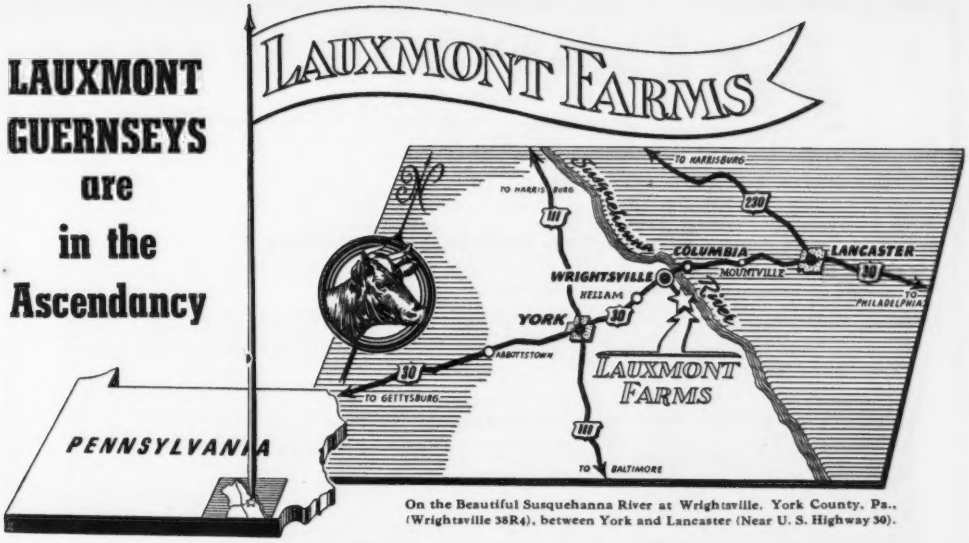

On the Beautiful Susquehanna River at Wrightsville, York County, Pa., (Wrightsville 38R4), between York and Lancaster (Near U. S. Highway 30).

For the furtherance of this program and the maintenance of qualities already achieved, we look with happy anticipation to our youngest bull, **STERLINGOLD LAUXMONT KING,** the SIRE OF TOMORROW. What Guernsey bull today can boast of a superior pedigree? He will serve the daughters of such well-known Lauxmont herd sires as Coronation Gold Bond, Fairlawn Actor's Royal, Bethany Lauxmont, Woodacres Royal Financier, Two Brooks Fashion, etc., and such brood cows as Falconwood's Golden Diana (18433—1003—6yrs—365C pending).

STERLINGOLD LAUXMONT KING
(Calf in center)
Bull of Destiny

His Sire

GARDENVILLE ROSE KING
Sold for $50,000.
Nine yearling daughters averaged over $3,000.
First 10 sons averaged over $2,000.
Six nearest dams average 800 lbs. fat.

His Dam

STERLINGOLD MANDY
16179—807—Jr2—365
Highest 2-year-old record ever made at Sterling Farm.
Seven nearest dams average 920 lbs. fat.
Six of her seven nearest dams were Class Leaders.
Sold for $7,100.

Paternal Grandsire

Pine Manor King Melody Master
6 P. R. sons, 21 A. R. daughters.
His sire: Coronation King of Pine Manor.

Paternal Granddam

Pine Manor Courtesy
Sold for $28,000.
13268—761—5yrs—365C.
VG '47-Excellent '48

Maternal Grandsire

Fairlawn Memoir's Performer
16 progeny sold for $117,900.

Maternal Granddam

Sterlingold Prudence
17882—913—5yrs—365
Seven nearest dams average 830 lbs. fat.
Sold for $5,800.

T. B. ACCREDITED — BANG'S ACCREDITED

LAUXMONT FARMS

DR. GEORGE T. PACK, Owner
Tel. 38R-4—Wrightsville, Pa.
ELMER SALISBURY, Manager

ELMWOOD farm

A FULL SISTER TO OUR SUPERIOR BULL

A Yearling. . . . Sold for $1,185 to Mrs. Gertrude McNaught, Elgin, Illinois, in the Wey Acres Sale.

Wey Acres Colonel's Superior

A SHOW BULL . . . Grand Champion, District No. 2 Show, 1949, 1950. Junior Champion, All-Iowa Show, 1949. Senior and Grand Champion, Iowa, 1950.

SUPERIOR carries the best of Musical Family blood. He is by a Chedco Colonel son of Alfalfa Farm Primrose—**Classified Excellent '48 and a National Class Leader.** He also has a strong concentration of proved Coronation blood plus a cross to Imp. Financier of Myrtle Place (sire of Lady Augusta, Lady Lucy, Lady Mary, and other outstanding proved brood cows).

His Dam

A Very Good
Levity Prince daughter

◀ **WEY ACRES LEVITY SHERRY**
15701—709—Jr2C
Classified Very Good '48

Traces to Levity—A half-sister to Sherry—Wey Acres Levity Marilyn—topped the Wey Acres Sale at $4,200. She was purchased by Mr. John S. Ames, Langwater Farm, North Easton, Mass.

SUPERIOR SONS FOR SALE.

DUBUQUE, IOWA
6 miles South of Dubuque on U. S. 61

ARNOLD M. PANCRATZ, Owner
FAY LE CLERE, Herdsman

GULFLANDS GUERNSEYS

During the past year we have just about completed our foundation cows.
HERE THEY ARE — ALL IN OUR HERD

***Gayoso L. Dutchess**
13507—642—Jr2—365
Full sister to St. James Duke's Lady, dam of Junior Herd Sire at Meadow Lodge. **Her son is for sale.**

Cedarcroft Lucy
10013—530—Sr2—HIR
10100—526—Jr4—HIR
12118—637—5yrs—305C
Texas State Champion

Forge Hill Jan May Rose
8387—358—Sr2—305C
13538—599—5yrs—365

Quality Farm's Glory
8511—403—Jr3—HIR—2x
11068—503—Jr4—305C—2x
Full sister to Pert of Chicona, dam of Junior Herd Sire at McDonald Farms.

Gulflands Orange Claireflower
6821—328—Sr3—305
8334—394—5yrs—305C
On retest making 75-85 lbs. fat per month on 2x milking.

Riegeldale Ferd's Joyous
12088—622—Jr2—365C
Texas State Champion.

Riegeldale Emory's Becky
8745—509—G
10835—618—5yrs—365
A daughter of "Emory" out of a daughter of Bournedale Viscountess, A. R.

Riegeldale Maxim's Coquette
10209—516—Jr2—365
On retest making 2 lbs. fat per day on 2x milking. Double granddaughter of "Emory."

Meadow Lodge Kodiste
11201—454—Sr2—365 (pending)
A daughter of Meadow Lodge Rex's Kingmaker.

St. Albans Glamour A. C. Beauty
On test making 40 lbs. milk daily on 2x milking as a Jr2-year-old. She from the famous Beauty family.

These and many other top cows are bred to BOURNEDALE MERRY PRINCE.

***OFFERING: A Bull Calf out of "Dutchess"** (see above) **by Bournedale Maxim's Laddie—he's a good one.**

LET US KNOW YOUR NEEDS

Address all correspondence to:
CARL LOHMANN, Owner
P. O. Box 1447, College Sta., Texas

GULFLANDS GUERNSEYS

WADE GREEN
Herdsman

Farm is located 4 miles northwest of Bryan—just off Highway 6

LENFESTEY GUERNSEYS

(Herd Established 1895)

A Home-Bred Herd of Over 130 Females

DAMS BEHIND OUR HERD SIRE . . . .

FAIRLAWN K. SENATOR

His Daughters are beginning to freshen and they look extremely promising.

His Dam

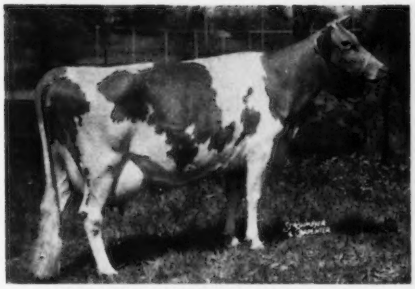

FAIRLAWN PEERLESS HELIOTROPE
11722—653—Sr2—365C
15453—814—Sr3—365
18235—1020—5yrs—365
Classified VG '48

A daughter of Green Meadow Peerless, A. R., 2 Excellent daughters, 12 over 800 lbs. fat.

His Paternal Granddam

FRANCHESTER SAFFRON
9980—556—Sr4—305C—2x
13987—795—A

3rd prize Aged Cow, National, 1940. 3rd prize Aged Cow, Dairy Cattle Congress, 1941 (10 years of age). 3 A. R. daughters—all with good udders, all with good two-year-old records.

PATERNAL SISTERS TO SENATOR

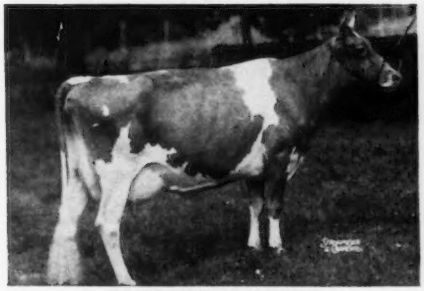

FAIRLAWN K. GLORY
13414—622—GG
17244—815—Jr2—365C
Excellent '48 '49 '50

FAIRLAWN K. IDAHO
8746—437—Jr2—305C
12261—617—Jr3—365C
15842—852—Sr4—365C
Excellent '49 '50

SENATOR is a son of Fairlawn H. Eastern King, A. R., 3 P. R. sons, 18 A. R. daughters, 4 over 800, 7 over 700, 13 over 600 lbs. fat. 4 daughters classified Excellent.

A Senator son can do well for you.

WRITE OR VISIT US.

BISCOE FARM

MIDDLEBURY, CONNECTICUT

GOLDEN GUERNSEY

Accredited — Bang's Free Certified — Vaccinated

EST. H. B. TUTTLE, Owners — K. G. CLARKE, Herd Manager

All Set To Go!

Yes, It's True —

Volume III of the Performance Register is Ready for Shipment!

In fact, copies are now being sent to those on our permanent mailing list and we are ready to accept additional orders.

This new Volume combines all the performance data from January 1, 1947 to January 1, 1950; the 47 and 48 Summaries are therefore obsolete.

It's 1395 pages contain 63,774 production records, 19,476 type classification ratings and 4,233 show winnings.

A total of 59,978 animals have been published for the first time and additional information published for 143,715 animals!

You can't afford to be without this much data if you want a successful breeding program.

Send us your order now!

For Better Buys — Buy The P. R.

THE AMERICAN GUERNSEY CATTLE CLUB

Peterborough, N. H.

( ) Send me a descriptive folder about the Performance Register.

( ) Send me Volume III (January 1, 1947 to January 1, 1950) of the Performance Register at $10.00.

( ) Send me Volume II (July 1941 to January 1, 1947) of the Permorfance Register at $10.00.

( ) Send me Volume I (1898 to July 1941) of the Performance Register at $10.00.

( ) Enter my name on your permanent mailing list to receive future Volumes as they are published. I reserve the right to cancel this order at any time.

NAME .....

ADDRESS .....

BEAVER BROOK FARM — *Wilmington, Vermont*

Registered Guernseys

Maple Syrup

ACCREDITED CERTIFIED

DUNN'S TOUR

1910 - 1951

GOLDEN GUERNSEY MILK has lifted the price of Guernsey cows to an all time high. It is not only a new high for the breed, but the highest of all dairy breeds as well . . . a wonderful tribute to GOLDEN GUERNSEY, INC. If every Guernsey owner sold his milk under the GOLDEN GUERNSEY label, rather than for blending-up low grade stuff to compete with it, there would be far less use for other dairy cattle.

THE BEST BUYS TODAY are Guernsey cows and heifers a few months away from freshening, and whole herd or groups. This is the period when the other fellow's hay mow is getting low. You will have to pay an unreasonable price to get his freshest cows but he'll sell the herd or a group most reasonably—possibly the lowest price you will get for a long time.

HERDS AND GROUPS FOR SALE—over in New England are three of the larger, very prominent herds that must be drastically reduced. Actually, they are going to be cut to the bone and quickly . . . up to 50 head will be sold from each. All are Bang's Certified—one is Vaccinated. No time for correspondence—come and see them.

PURE BRED HERDS IN NEW YORK—nice herd of 10 cows and bred heifers, 3 open heifers, for $350 average. Another of 11 cows and bred heifers, 1 bull for $320 average. Larger herds up to 40 head quoted around $300 or less. Many such herds of all sizes are available . . . they are profitable, sound, honest-working cows, mostly Vaccinated.

We'll welcome the opportunity to tell you about some good bulls.

Phone us at Schoharie, N. Y. 65 or Marlboro, Mass., 714.

DUNN'S TOUR

"The Short-cut to Good Guernseys"
Schoharie, N. Y., and Cordaville, Mass.

4 GREAT COW FAMILIES IN THE PEDIGREE OF....

STERLINGOLD MELVIN

Traces to the

MELBA
ACTRESS
LEVITY
FLORINDA
} **Families**

Who could ask for anything more

ADD THIS BLOOD TO YOUR HERD. BUY A MELVIN SON OUT OF ONE OF OUR TOP A. R. COWS.

STERLINGOLD MELVIN

We have a number of his daughters and they look most promising.

Sire: **Fairlawn Memoir's Performer. A. R.**
A combination of the great MELBA and ACTRESS families.
Dam: **Pine Manor Levity**
12256—603—Jr2—365C
By a son of Green Meadow Levity.
2nd Dam: **Pine Manor King's Gloria**
8670—461—Sr2—365C
A daughter of Coronation King of Pine Manor.
3rd Dam: **Douglaston Princess Mary**
12441—631—Jr2—365, 15024—727—Sr3—365C
4 A. R. daughters, 1 P. R. son
4th Dam: **Green Meadow Florinda**
11402—650—Jr2. 6 A. R. daughters

HADDON FARMS

RUSSELL PRICKETT **Route 1, MARLTON, N. J.**

LAKE LOUISE FARM — Dallas, Penna.

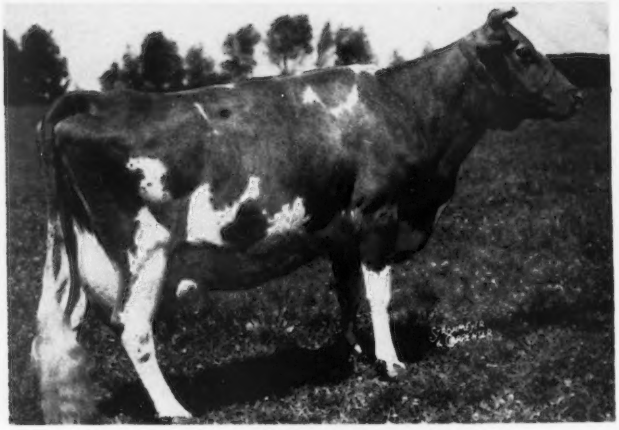

IMP. CANDIE'S MISS JOYCE
Sire: Candie's Defencer III.
Dam: Candie's Joyce IV.

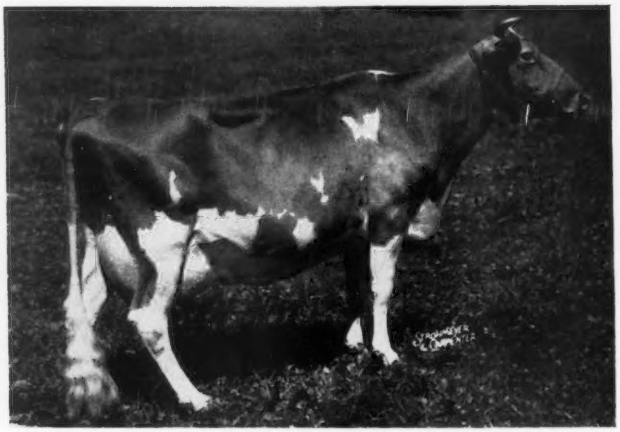

IMP. BEAUTY'S BLUEBELL OF L'ECLET
Sire: War-Cry of Caches Farm
Dam: Beauty's Bluebell of Le Manoir

In May, 1950, we imported fifteen head of females, the first importation from the Island of Guernsey since 1937. We picked them for Quality, Dairy Type, well-attached Udders and strong, deep bodies. They are doing well and we think a valuable addition to our herd as brood matrons.

Accredited — Negative

RAYMOND GOERINGER, Owner

STEWART DE GRAW, Herdsman

LAKE LOUISE FARM — Dallas, Penna.

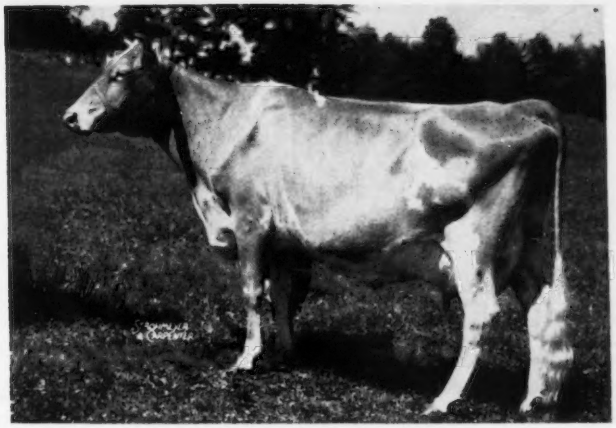

IMP. LAKE LOUISE PRINCESS MAY
Sire: Honoria's Benefactor II.
Dam: Princess Marion III. of Long Camps

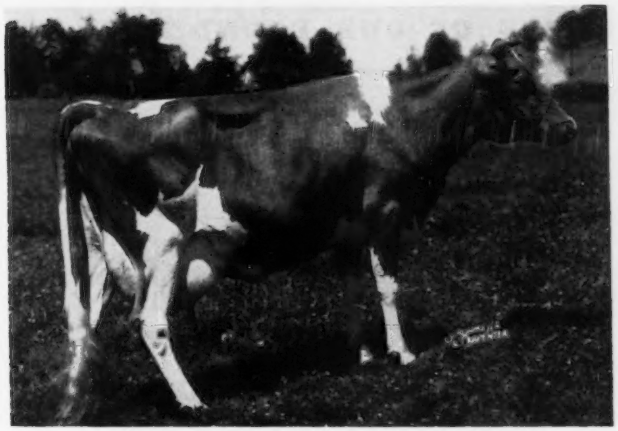

IMP. BLUE BELL OF CLOS HOGUET
Sire: Tip's Hope of Meadow View
Dam: Tricksey II. of Clos Hoguet

These imported cows are being bred to Pine Manor Rose King, Lake Louise Coronation King and Douglaston Baron Superb (see pages 1074-1079 in November 15 Journal). We think they will do well for us mated to these bulls. Drop in and look them over—you are always welcome.

Accredited — Negative

RAYMOND GOERINGER, Owner — STEWART DE GRAW, Herdsman

Maryland Guernseys

Since 1880

LAZY RIVER MILKING COWS

PROVED PRODUCTION PREDOMINATES

Our herd consists mainly of daughters of these two great D.H.I.A. proved A.R. sires:

MARSHALLVALE VALOR, A. R. (Died Recently)

8 Daughters Average	9733 M	457 F
8 Dams Average	7699 M	369 F
Increase	2034 M	88 F

BROADWATER TUMBLE, A. R.

Senior Sire . . . In Heavy Service

7 Daughters Average	9959 M	468 F
7 Dams Average	8373 M	417 F
Increase	1586 M	51 F

DOUGHOREGAN MANOR

Ellicott City, Md.

P. A. CARROLL, Owner

WM. R. POWEL, Mgr. HERMAN BENDIG, Herdsman

ANOTHER OF OUR FOUNDATION COWS

MAIDEN POINT SENSATION SAL

8777—406—5yrs—HIR—570 T. M.—4.63%

Sire: FAIRLAWN COMMENTATOR

Dam: SENSATION OF LOCUST HILL

GORDON L. HARRIS, Owner WALTER J. HARMSEN, Herdsman

BANG'S No. 5258 – T. B. No. 543276

"SOLITUDE" — ROYAL OAK, MARYLAND

FOR SALE

FEMALES . . . We purchased an entire herd late last summer and to maintain a practical herd size for our farm we can offer cows and bred heifers.

Our entire herd is on official test and we are using top herd sires so that you can be sure of getting stock backed by production.

BULLS . . . We sell only a few so you are certain of getting our best out of Top Tested Dams.

A . . . TESTED
CLASSIFIED . . . HERD

RICH ACRES
ADAMSTOWN, MARYLAND
Just South of Frederick on U. S. 15
WM. A. FOUCHE, Manager

At . . . FORD'S LANDING

We have the best we could buy from Blakeford. . . . Our females include 13 Blakeford-bred animals. . . . They are daughters of the following sires:

Blakeford Lord Jim, A. R.	3 daughters
Blakeford Tranquil's Prince, A. R.	4 daughters
Blakeford Formidable, A. R.	2 daughters
Blakeford Constant	1 daughter
Blakeford Luxor	1 daughter
Langwater Ambassador	1 daughter
Blakeford Transformer	1 daughter

These Are Being Bred to:

BLAKEFORD COLONIAL
Sire: BLAKEFORD FORMIDABLE, A. R.
Dam: BLAKEFORD CORONA
10876—652—Jr2—365C
10856—623—5yrs—305C

Full brother to the top cow in the First Green Meadow Sale.

FORD'S LANDING FARM
KARIN STEINER **MILLINGTON, MARYLAND**

PLAN NOW

Feature your consignments
to the coming Spring Sales.
Give your consignments the chance
they deserve to bring the top dollar.

Assistance gladly given in preparing copy.
Send for information and details.

THE JOURNAL

IN ARIZONA — PHOENIX — March 5, 1951 — COMPLETE DISPERSAL

OF THE LATE HUBERT E. GEARE GUERNSEYS . . . AT THE STATE FAIRGROUNDS

(Please note change of location from first advertisement)

ENTIRE HERD LINE-BRED 40 HEAD (GREEN MEADOW and FOREMOST)

17 COWS . . . 6 BRED HEIFERS . . . 4 OPEN HEIFERS . . .
12 CALVES . . . 4 BULL CALVES . . . 2 SERVICE AGE BULLS

(11 of the 17 cows now in milk, balance to freshen by sale time)
Personally and Individually Selected for **His Foundation** by the Late Hubert E. Geare.

CORONATION CHARLOTTE. 12356—596—Sr3—365C—1095. A daughter of **Fra-Mar Coronation Noble.**

BONNIBELL DONNA. 12118—584—5yrs—365—730. VG at 7 and 8 yrs. 1 A. R. daughter.
Sire: **Douglaston King's Honour**
Dam: **Mary of Oak Park** 14161—733—AA

WESTERN GLOW HIGHLIGHT. VG in 1947. 1st 4 yrs., W. Wash., 1947. 2nd Aged, Res. Ch., Arizona State Fair, 1948-1949.
Sire: **McDonald Farms Developer**
Dam: **Hilda of Oak Park** 11649—581—AAA
Her young bull calf in the sale.

WESTERN GLOW ELDA O'WAR
Sire: **Western Glow Man O'War**
Dam: **Wandamere Anson's Emma** 9099—448—Sr2—305C—610

HAPPYHOLME REGAL ROYLENE 9655—535—D.H.I.A., in 326 days.
Sire: **McDonald Farms Aristocrat**
Dam: **Happyholme Pharaoh's Roylene** 11608—620—Jr3—365C—1081

THE ANNUAL ARIZONA STATE SALE IS CANCELLED THIS YEAR TO GIVE FULL COOPERATION TO THE GEARE DISPERSAL SALE.

THIS HERD IS ON OFFICIAL TEST, WITH CLASSIFICATION DUE BEFORE SALE DATE!

BULLS

BONNIBELL ENSIGN, born August 25, 1949. 1st Bull Calf, Jr. & Res. Gr. Ch. Bull at 1950 Arizona State Fair. His full brother at Happyholme Farms, Lodi, Calif. Sire: **Coronation Damascus.** He is a son of Coronation Melba's Majestic that sold for $8,500 in 1949, and out of Coronation Delightful, a Fra-Mar Coronation Noble daughter. Dam: **Bonnibell Lady Amelia,** on test, Jr3, 3639—168 in 93 days. SHE IS A FRA-MAR CORONATION NOBLE DAUGHTER, he a Coronation Pharaoh son and out of Coronation Coronet. **THIS IS A LINE-BRED GREEN MEADOW BULL!** 10 in the sale bred to him.

RANCHITO HIGHLIGHT'S STEADFAST, born March 31, 1949. 1st Bull Calf, Arizona State Fair, 1949. Sire: **Langwater Country Steadfast,** 5 records of his 3 nearest dams average 13718—713. A son of Langwater Commando, and out of Langwater Coquette. Dam: **Western Glow Highlight.** She is also consigned. 2nd Aged, Res. Ch., Arizona State Fair, 1948-1949, 7479—400—GGG. SHE IS A VERY TYPY AND OUTSTANDING INDIVIDUAL, a daughter of McDonald Farms Developer.

BOTH THESE BULLS ARE OUTSTANDING AND CARRY GOOD PRODUCTIVE INHERITANCE FROM WELL-KNOWN FAMILIES. 4 OTHER GOOD YOUNG BULLS ALSO!

Daughters from the following bulls:
PENN VILLA'S LONDON. He a son of **Foremost High Honor,** and a double grandson of **May Royal's Valor.** 6 of his daughters in the sale, including:

OAK PARK'S NELL, 6964—352—Jr2—305C—610, 2nd Aged, AND RESERVE CHAMPION FEMALE at the 1950 Arizona State Fair. Dam: Repeater's Beauty of Oak Park, 9843—474—GG

Her Heifer Calf:
RANCHITO NELL'S LADY in the sale. And her full sister also:

OAK PARK'S DIMPLE. "Dimple's" bull calf, RANCHITO DIMPLE'S ACTOR, in sale.

OAK PARK'S AMY. 7376—354—Jr2—305C—610; her full sister: **OAK PARK'S GARDENIA.**

McDONALD FARMS HERO, he a son of **Foremost Prediction** and out of **McDonald Farms Charlotte.** Sire of 2nd Get, Arizona, 1947 and of **Mabeth's Hero of Arizona Farms,** Sr. & Gr. Ch., L. A. Co., and Arizona, 1949. 2 of his daughters, full sisters, in the sale—**RANCHITO GRACEFUL** and **RANCHITO GRACE.**

OAK PARK'S PAL. 10 A. R. daughters, others on test; a son of **Dick of Penn Villa,** he by Foremost's Dictator. 4 of his daughters in the Sale, including:

DEW'S LITTLE SPARKLE
Dam: Esther's Royal Dewdrop 12024—690—7yrs—305C—747
"Dew's" bull calf, RANCHITO SPARKLE'S BLOOM, also in sale.

MITE'S MITSEY OF FAIRVIEW
Dam: **Thelma's Little Mite** 11578—549—Jr4—305—610

Write for information and catalogs to
Sale Management

ARIZONA GUERNSEY CATTLE CLUB

C. L. PHILLIPS, Secretary
4650 N. 27th Avenue—Phoenix, Arizona

WATCH

for the McDonald Farms Advertisement in the February 21, 1951, Guernsey Breeders' Journal.

Our New Booklet
(32 pages) will appear in the
February 21, Journal
It will give a complete picture of our program.

BREED BY CHOICE NOT BY CHANCE

McDONALD FARMS - Cortland, N. Y.

J. M. McDONALD, Owner — K. C. SLY, Manager; H. H. THOMAS, Herdsman

How About You?

Many breeders are now replenishing their supply of Outstanding Guernsey Stationery. Others are ordering some for the first time. How about you?

Write today for specimens and prices of Outstanding Guernsey Stationery as produced by

TRANSCRIPT PRINTING COMPANY
Printers of the Journal
Peterborough, New Hampshire

LAKE DELAWARE FARM

DELHI, NEW YORK

Naturally We're Proud –

Traces To The Coronet Family —
Class Leader Inheritance Close-up—
Top Of The New England Fall Sale, 1949—
All of this is found in our Junior Herd Sire

CHARLESCOTE CRUSADER Born March 4, 1949
7 nearest dams average 14790—790

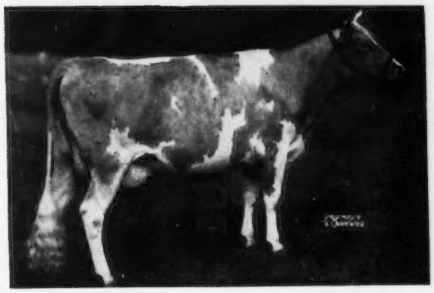

Sire: **LANGWATER PETERSON**
A son of the noted production sire, Langwater Peter, A. R., and out of Langwater Corona, 15066—749—A, from the Coronet family.

◀Dam: **LANGVALLEY ROYAL NAOMI**
12516—756—Jr2—365C
13276—816—Jr3—365C

A daughter of Caumsett King Royal, A. R., out of Foremost Nanita, 16131—857—Jr2—365, Class Leader 3rd place.

"CRUSADER" has no sons as yet, but he has been bred to many of our best cows.

RESERVE A SON TODAY

PETER G. GERRY — T. B. AND BANG'S ACCREDITED — E. RAY MARTIN, Farm Manager

---

SIRING GOOD UDDERS IS RAIDER'S SPECIALTY

Clear Springs Prince Raider

Born April 18, 1942

Sire: **QUAIL ROOST MAXIM'S PRINCE, A. R.,** a son of High Point Prince Maxim, A. R., and Landmark Princess May Rose, 14782—863—A.

His Dam

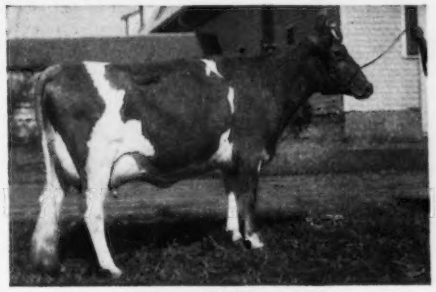

APPIN'S HAPPY GIRL
11471—585—C, 13656—697—A, 13820—721—AA
2 A. R. daughters
Sire: QUAIL ROOST MAXIM'S PRINCE, A. R., a son of High Point Prince Maxim, A. R.

His Maternal Granddam

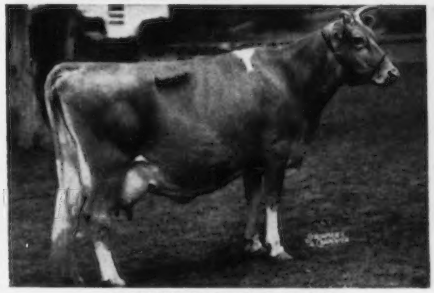

APPIN'S GOLDEN FERN
10657—558—G, 13671—715—A
2 A. R. sons, 6 A. R. daughters
3rd dam: LITTLE FERN OF APPIN, 15507—742—A.
4th dam: FERN OF GLENVILLE, 15157—815—AA.

Bull Calves For Sale — Also We Can Sell A Few Females.

Stock For Sale — Send for our sales list — We Invite You To Visit The Farm.

FRED SIESS, Owner
ALTA ARTMAN, Manager
WILLIAM SMALL, Herdsman

GOLDEN GUERNSEY

BIG SPRINGS FARM
LEBANON, INDIANA

1904 ..... Fritzlyn Farms 1951

Offering . . . TWO TOP-BRED BULL CALVES

Sired By — A Proved Sire

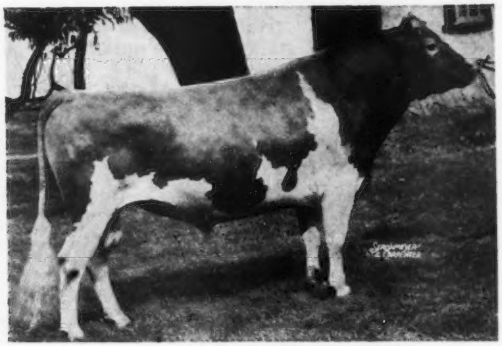

ANTIETAM GYPSY KING, A. R.

47 A. R. daughters—1 over 800 lbs. fat, 2 over 700 lbs. fat, 9 over 600 lbs. fat, 27 over 500 lbs. fat.

A double grandson of Langwater Countryman, A. R.

Sire: **Langwater Vagabond, A. R.**
Dam: **Vallevue Country Colleen**
14433—689—Jr2C
6 breeding sons, 3 A. R.

A daughter sold for $2,250 in The Guernsey Sale, 1950.

I

Fritzlyn Lily's King

Born June 25, 1950
Dam: **Fritzlyn Val Lily**
9007—479—G
11799—600—AA

Half-Sister to "King" and "Son"

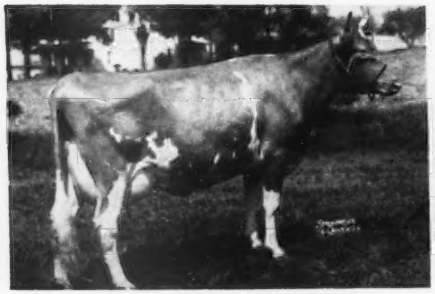

FRITZLYN KING'S JEANETTE
13750—610—Jr2—365
19384—857—Jr4—365
On test: 2502—195—55 days.
Sold to Woodacres for $6,000.

II

Fritzlyn King's Son

Born July 29, 1950
Dam: **Blossom's Son's Nella**
12479—653—E

Another Half-Sister to "King" and "Son"

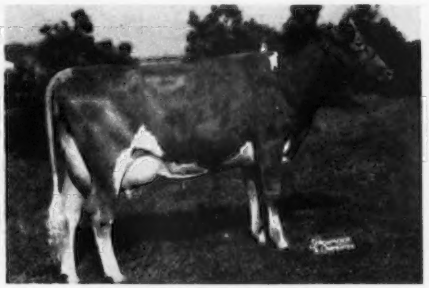

FRITZLYN GYPSY VICTORY
In 119 days she made 5467 milk—243 fat as a Jr2-year-old. Sold for $2,250 in The Guernsey Sale, 1950.

Four satisfied Pennsylvania buyers: Ross T. Snider, New Enterprise (the fourth bull from Fritzlyn), Lee F. Kagarise, New Enterprise, Edward M. Landis, Berlin, and Arthur Wenger, Strasburg. This is just another indication that Fritzlyn breeding is in demand.

This pair of bull calves is backed up by generations of proved production inheritance.
Write for prices and full production pedigrees today.

FRITZLYN FARMS **Pipersville, Pennsylvania**

WM. F. FRETZ, Prop. *Federal Accredited 43770 ∴ Bang's Free Certificate 485* G. E. LeWorthy, Manager

A REAL COW — FROM A REAL COW FAMILY

...and we are making use of all of this.

NODROG RAMONA

Born March 5, 1939

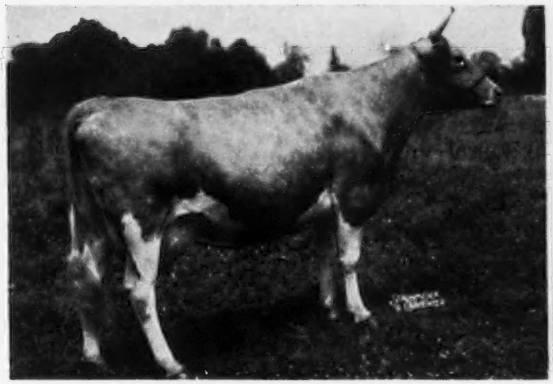

12601—806—A—3x
19256—885—8yrs—365—3x
The only records on 3x milking.

Lifetime record of 102669 lbs. milk and 5132 lbs. fat in 8 lactations.

She has 3 A. R. daughters and 5 granddaughters in our herd, 2 great granddaughters and 1 great great granddaughter.

"RAMONA" freshened November 2, 1950 with a nice heifer by Silver Forest Attention, and is making about 2 lbs. fat per day on 2x.

Her A. R. Daughters In Our Herd —

	MILK	FAT	AGE
NODROG GAMONA	12187	497	Jr2
	13159	539	6yrs—365C
NODROG IMAGINATION	8639	477	Jr2—365C
NODROG GARDONA	10296	551	Jr3—365C

A son of "Ramona", NODROG RAMESES was 1st prize yearling bull at Palmyra Fair, 1950. He now heads the herd of Alvin Hilfiker, Holley, New York. This herd has an average of 517 lbs. fat, all on 2x milking.

FOR SALE: Nodrog Warrior, a son of Silver Forest Attention, A. R., out of "Ramona". We have several of his daughters in our herd. One of the best calves in our herd is a daughter of his. "Warrior" is very long and has an extremely good top line.

This young Junior Sire can be bought right.

WRITE FOR PRICE TODAY.

WHITE HALL FARM

Brockport, New York

FEDERAL ACCREDITED HERD NO. 203167 . . . STATE BANG'S FREE NO. 956

FRED H. GORDON, Owner — ELMER ASH, Manager

Introducing . . .

Quail Roost King Valorous

18 A. R. daughters, several more on test, 27 young daughters in herd.

Sire: **Quail Roost Maxim King, A. R.,** a son of High Point Prince Maxim, A. R., out of Landmark Princess May Rose, 14782—863—A.

A "King Valorous" Daughter

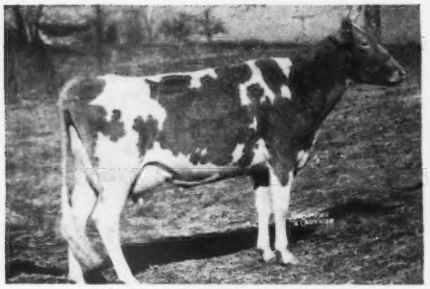

KITTY OF GREEN VALLEY
12569—643—Sr3—365C
6317—301—5yrs—116 days, when killed by lightning.
Classified Very Good '48.
Excellent mammary system.

His Half-Sister

QUAIL ROOST QUEEN CELESTE
11386—552—G
14501—677—AA
Excellent '48
1st prize 4-year-old, Reserve Grand Champion, National, 1940.

His Sire's Half-Sister

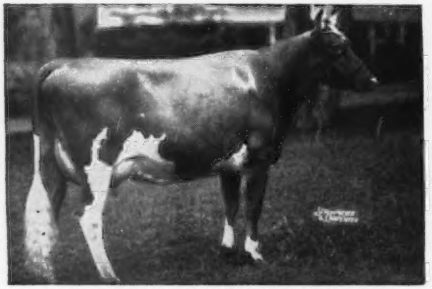

QUAIL ROOST MAXIM'S MAY ROSE
11813—708—F
15227—867—BB (former Class Leader)
Classified Very Good '48

His Sire's Half-Sister

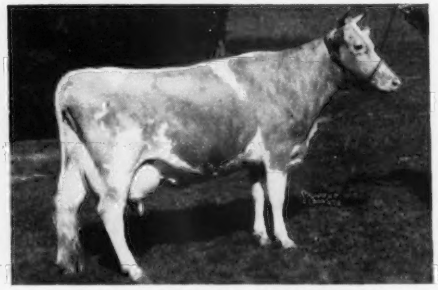

QUAIL ROOST MAXIM'S DONNA
16863—944—A
Classified Very Good '47
Highest record daughter of High Point Prince Maxim.

"KING VALOROUS" is out of QUAIL ROOST ROYAL DUCHESS, 14994—711—BB, a daughter of Valor's Royal, A. R.

We have for sale a few choice bull calves out of high record cows. Prices and pedigrees gladly furnished on request.

A top "VALOROUS" son going to George Salley's Orangeburg Sale in April. See our advertisement in the March 21 Journal.

MAEGEO FARMS — Lexington, North Carolina

T. B. ACCREDITED NO. 541951 — BANG'S FREE N. C. V-1

GEO. S. COBLE, Owner E. L. WILKERSON, Herd Manager R. A. MCLAUGHLIN, Manager

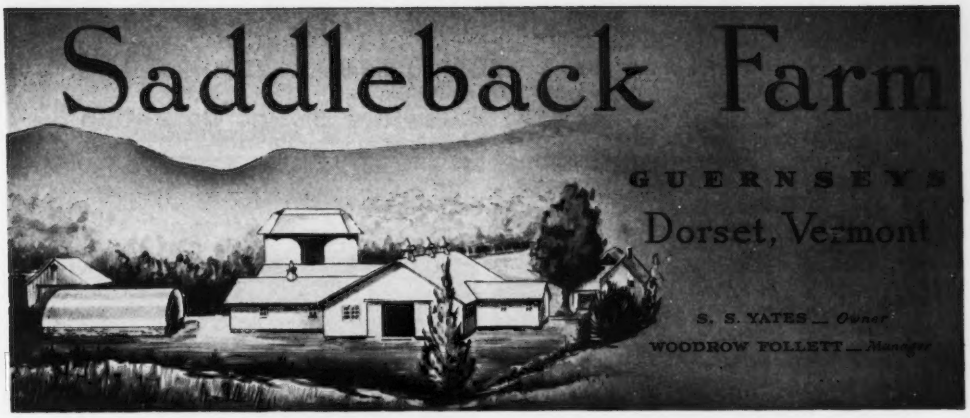

ONE OF OUR GOOD PROVED MATRONS AND HER FAMILY

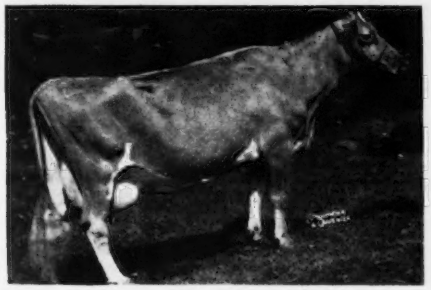

"The Daisy Family"

SADDLEBACK DAISY (VG '49)

Born October 14, 1938

8943—467—8yrs—HIR—2x

4 A. R. daughters

Sire: FAIR FIELD JEWELLER

Dam: FAIR FIELD KATUMPS (traces to Steadfast). She is due February 23, to Howland Master's Fiddler, a son of Flying Horse Bandmaster, A. R. out of a 715—5yrsC daughter of Green Meads Noble, A. R. **If she has a bull—he will be for sale.**

DAISY was twelve years old last October, has bred regularly and was classified VG at ten years of age. Today we have four of her daughters in the herd, each one by a different sire. Saddleback Lily, a daughter of Pete's Primate Lad, classified D '49 and made 11705—662—Jr4—365C—2x; on retest with 3042—151—5yrs in 61 days, 3x. Lily now has two A. R. daughters in the herd. Saddleback Dora, a daughter of Fra-Mar Coronation Prince, classified D '49-VG '50, 2nd Aged Cow at the Vermont Parish Show, 1950, has a record of 10932—492—Jr3—365C—2x; on retest with 11830—474 in 300 days, Sr4—3x. Saddleback Diana, a Whimsy Thor daughter, was 1st Sr. Yearling, Vt. Parish Show, in 1949, 1st two-year-old in 1950. She has just gone on test and started out very well. Daisy's fourth daughter will be a year old on January 12. She is Saddleback Splitsilk's Duchess, and looks as if she will be as good as her maternal sisters. She was raised on our old hill farm, where she never had much of a chance to prove herself by production or fat, but has made up for it through her offsprings.

Two of DAISY'S Four Daughters

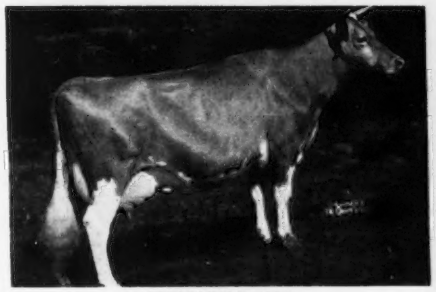

SADDLEBACK DORA
10932—492—Jr3—365C—2x
11830—474—Sr4—300 days
Still on test.
D '49-VG '50
2nd prize Aged Cow, Vt. Parish Show, 1950.

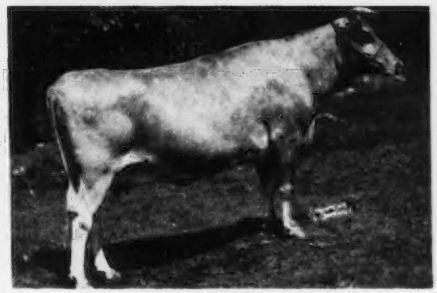

SADDLEBACK LILY (photo when dry)
6734—374—Jr3—HIR—2x
11705—662—Jr4C—2x
3042—151—5yrs—61 days
Still on test.
D '49
2 A. R. daughters.

Write for more information on this outstanding family. If Daisy has a bull calf—he will be for sale. Insure your future—buy a bull out of a cow family like Daisy's.

Our Family Heirloom . . .

Half-sisters Sired by **VALLEYWOOD VALIANT HERO**

(See page 1429, December 1 Journal)

Boulder Bridge Rilma

▼ Born August 5, 1943

12467—516—Jr2—365C
17352—711—Jr4—365
1 A. R. daughter

A daughter sold for $825 in the Boulder Bridge Dispersal.

Dam: PAULINE'S KATY OF SMITHDALE
14411—733—AA
2nd Aged Cow, Wis., Minn., Ill., 1941.
4 A. R. daughters.

Boulder Bridge Quinoline

▼ Born November 16, 1942

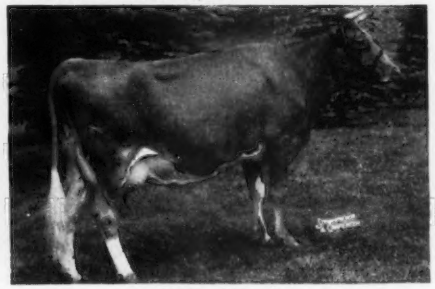

13188—692—G

A half-sister to Boulder Bridge Lucero that topped the Boulder Bridge Dispersal at $8,000.
A full sister, Boulder Bridge Promise, had 818 lbs. of fat at 5yrs. Quinoline's full brother, Boulder Bridge St. Nick, sold for $1,200 to Spruce Shadows Farm, Minneapolis, Minn., in the Boulder Bridge Dispersal. Another full brother, Boulder Bridge Forester (owned by Jesse Tuttle, West York, Ill.), was Reserve Grand Champion Bull at the International Dairy Exposition at Indianapolis, Ind., in 1949.

Dam: RIDGLYDALE'S BELL ALERT, 12485—631—GG, 18156—801—10yrs. A daughter of Green Meadow Alert, A. R. and Ridglydale's Bell Buoy's Rose, A. R.

THESE GIRLS ARE PAYING OFF AT THE MILK PAIL

CRESTWOOD FARM — Austin, Minnesota CARL KEHRET, Owner

MAURICE GROGAN—Herdsmen—AL WINKELS

OFFERING **Two Top Bull Calves** - Priced To Sell

Sired by **DEFENDER OF WARE, A. R.,** 25 A. R. daughters. A son of LANGWATER HILARITY, A. R., out of BLOSSOM OF WARE, 17716—951—Sr4C, Class Leader 10th place.

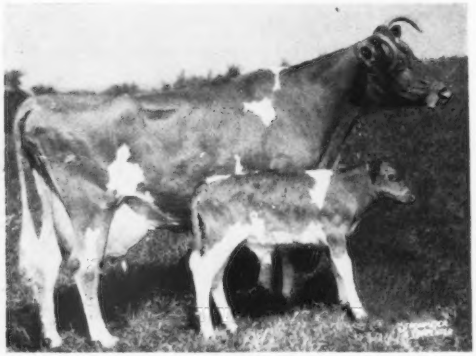

I

BULL CALF

Born July 23, 1950

Dam: **JOYFUL OF WARE**
12182—620—F
14394—712—A

Sire: LANGWATER HARDWICK, A. R.

Dam: ROYAL GIPSY OF WARE
15143—813—A

◄——— **"JOYFUL" and Bull Calf**

II. **GREENWAY FOOTPRINT,** born June 14, 1950. A son of Greenway Sun Belle, 13220—644—Sr2—365C. She a daughter of Green Meads Triumph, A. R., out of County Belle of Ware, 16983—806—6yrs—365C.

Both of these Bull Calves are exceptionally straight and very good individuals.

WRITE FOR PRICES AND PRODUCTION PEDIGREES.

GREENWAY FARM - Ware, Massachusetts

G. H. TIMMINS, Owner ACCREDITED—NEGATIVE L. B. WILSON, Superintendent

Don't Read This Ad — Unless you are looking for a future Herd Sire

HIS SONS FOR SALE

Coldspring's Noble's Knight — Born February 23, 1944

Sire: **COLDSPRING'S ROMULUS NOBLE,** a son of LANGWATER ROMULUS, A. R., out of COLDSPRING'S HARDWICK'S BEAUTY (see below).

His Dam

COLDSPRING'S HARDWICK'S KALMA
11925—563—G, 15966—725—7yrs—365
Classified VG '47

His Paternal Granddam

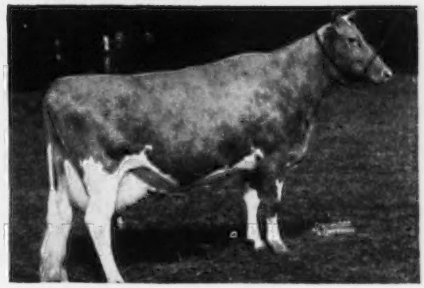

COLDSPRING'S HARDWICK'S BEAUTY
17614—824—6yrs—365
Excellent '47 '48 '49

We can offer both sons and grandsons of "NOBLE'S KNIGHT"
WRITE AND LET US KNOW YOUR NEEDS

H. A. W. MYRIN
Owner

KIMBERTON FARMS
R. D. No. 2, PHOENIXVILLE, PA.

M. L. JANSSEN
Herdsman

DON'T OVERLOOK THE "CRUSADERS"

Valleywood Valiant Crusader

A ¾ brother to VALLEYWOOD VALIANT HERO, A. R. A son of "HERO"—BOULDER BRIDGE LUCERO, topped the Boulder Bridge Dispersal at $8,000.

Sire: **Valleywood Valiant, A. R., 31 P. R. sons, 69 A. R. daughters, 26 over 600 lbs. fat. Sold for $3,000.**

His Dam

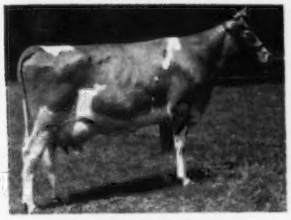

VALLEYWOOD HATTIE 2d
9378—543—GG
11907—712—DD
13439—796—AA
A daughter of ATAMANNSIT CORINTHIAN, A. R., out of VALLEYWOOD HATTIE, A. R.

PLAN TO VISIT OUR FARM

Bull calves and occasionally a few females for sale.

ENDEAN FARM
East Walpole, Mass.

CHARLES S. BIRD, Owner
WAYNE R. DIXON, Herd Mgr.
WM. G. JENKS, Supt.

Foremost Prediction

Sire of
More 700 Pound Daughters
Than Any Other Guernsey Sire

More Excellent Daughters Than
Any Other Guernsey Sire

Winner of Peer Challenge Trophy
1940, 1941, 1947, 1948

Winner of Quail Roost Trophy
1941, 1947, 1948

Sire of 7 firsts at the
National Dairy Show, 1941

LOOK for more information about him
in the McDonald Farms 32 page booklet appearing in the February 21, 1951, Journal.

BREED BY CHOICE NOT BY CHANCE

McDONALD FARMS - Cortland, N. Y.

J. M. McDONALD
Owner

K. C. SLY, Manager
H. H. THOMAS, Herdsman

GOLDEN GUERNSEY

Ideal Guernsey Farms

"THE WORLD'S LARGEST HERD OF PURE BRED GUERNSEYS"

BUILDING FOR A CENTURY

CHECK — ✓ — FOR YOURSELF

2/3 or
66 2/3 Per Cent
of all the
Class Leader Records

made during 1950 in the 365C and 365 day divisions of the A. R. were made at IDEAL FARMS or by IDEAL-BRED Cows.

The Facts:

*In the 365C division, 83% of all Class Leading records were made at Ideal or by Ideal-bred cows.

*In the 365 day division, 55% of all the Class Leader records were made at Ideal Farms.

Bull Calves And Females For Sale

100 BRED HEIFERS, FRESH OR SPRINGING COWS ARE NOW AVAILABLE FOR SALE. PLAN TO VISIT OUR HERD . . . IF YOU NEED SOME FEMALES OR A TOP-BRED BULL . . . WE HAVE A CHOICE SELECTION FOR YOUR APPROVAL.

"It's All In The Records"

JACOB TANIS & SONS, Proprietors
JOHN TANIS, D. V. M.
WILLIAM AULD, Herdsman

IDEAL GUERNSEY FARMS
Augusta - Sussex County - New Jersey

CHICAGO 13 ILLINOIS..

CURTiSS CANDY COMPANY FARMS

PRESENT
"YOUR HERD SIRES"

Made available through the IMproved Stud Service from dams such as these.

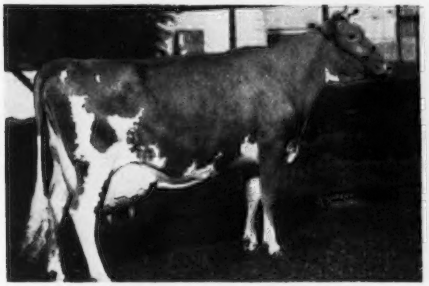

QUAIL ROOST NOBLE PRIMROSE

Classified "Excellent '47 '48"

1946—D. C. C. Grand Champion, and Winner of the Best Udder Class.
1947—D. C. C. (National Guernsey Show) Grand Champion and Winner of the Best Udder Class.

13894—704—Jr2—365C
12415—630—4E
15730—744—Jr4C
3 A. R. daughters

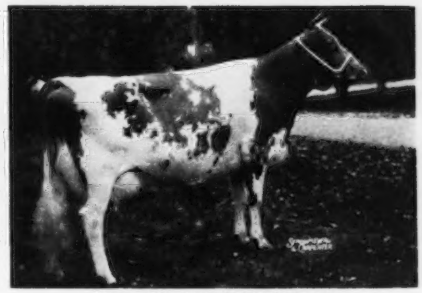

AFTON'S GOLDEN MARIE

Classified "Excellent '47 '48 '50"

1948—D. C. C. (National Guernsey Show) Grand Champion and Winner of the Best Udder Class.
1950—D. C. C. (National Guernsey Show) Grand Champion and Winner of the Best Udder Class.
1950—International Dairy Show—Grand Champion and Winner of the Best Udder Class.

9911—577—Jr2—365C
10938—596—Jr4—305C—3x
14417—785—6yrs—365C
15661—819—7yrs—365
1 A. R. daughter

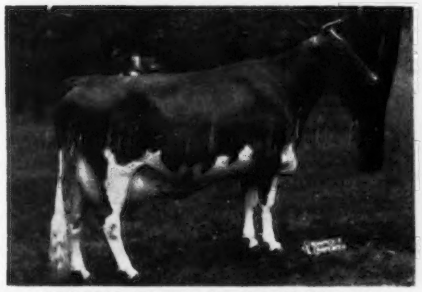

PANSY'S PATSY OF MEADOW LANE

1st Aged Cow, Sr. and Gr. Champion, Wis., Ind., Minn., Tex., 1947; Iowa, Nebr., 1948; 1st Produce, Ind., Wis., 1948; D. C. C., 1950; 2nd Aged Cow, D. C. C., 1946; 4th Aged Cow, D. C. C. (National Guernsey Show) 1947; 5th, 1950.

7874—417—GHI—2x
13237—694—Jr3—HIR—2x
13731—751—Jr4—HIR—2x

2 A. R. daughters—top records average 870 lbs. fat, immature. 3rd daughter on test.

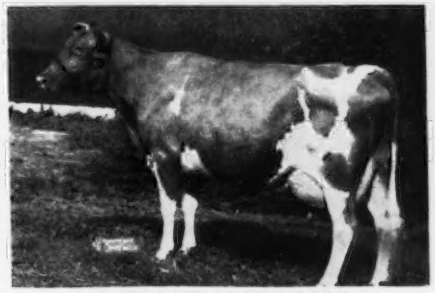

FOREMOST QUAINT LADY

5th Aged Cow at 10yrs., D. C. C. (National Guernsey Show), 1950.

12208—598—Jr2—365
16418—740—6yrs—365C—3x
17049—733—7yrs
3 A. R. daughters

The above four cows are representative dams that you will find in **"YOUR HERD SIRES"** that are available through the Curtiss Candy Company Farms **IM**proved Stud Service. "PRIMROSE" is the dam of one son and several grandsons; "MARIE" is the dam of two sons; "PANSY'S PATSY" two sons and several grandsons; "QUAINT LADY" two sons. Through the use of Selected Matings (a designated bull to a certain cow), each and every one of our bulls can be **"YOUR HERD SIRES."** It has taken considerable time, money and effort on the part of many breeders to build great cow families, such as are represented by the above four cows and the other dams behind the bulls in the **IM**proved Stud Service. Why not save time, money and effort in searching for that sire when any one of our sires can become your **"HERD SIRE,"** based upon a foundation that is sound through great cow families.

Our technician in your area will be happy to explain our Selected Mating plan to you. If we do not have a technician in your area, drop us a post card and we will be pleased to send you further information on our Selected Mating plan.

LIVESTOCK DIVISION OFFICE, CARY, ILLINOIS—TELEPHONE: CARY 5411

Mount Ephraim Farms

REGISTERED GUERNSEY CATTLE

Snow Hill, Md.

CLASSIFICATION

We reclassified our herd on December 13, 1950, and are well pleased with the results of the 25 animals classified. Three were Excellent, 12 Very Good and 10 Desirable. No animal in our herd lower than Desirable. Nine 2-year-olds were classified, 1 was Excellent, 4 Very Good and 4 Desirable.

PRODUCTION

We proudly present our entire herd with A. R. records and classifications.

3 EXCELLENTS

NAME OF ANIMAL		MILK	FAT	AGE
1. McDonald Farms Gay Girl		11550	575	Jr2—365
(E '47 '48 '50)		12659	637	Sr3—365C
2. Blakeford Patroness		10416	552	Sr2—365C
(VG'48-E '50)	On retest with	6483	331	Sr4 in 150 days
3. Mt. Ephraim's Golden Belle				
(E '50)	On test with	4362	212	Jr2 in 153 days

15 VERY GOOD

1. Glenburnie Princess Hera 3d		17442	832	BB
(VG '47)		16118	735	E
2. Cosquay's Double Rose		16879	830	7yrs—365
(VG '47)		14736	734	6yrs—305C—2x
	On retest with	10307	459	10yrs in 184 days
3. Coldspring's Romulus' Rose May		14176	709	Sr3—365
(G '47-VG '50)		15012	731	5yrs—365C
		15827	764	6yrs—365C
4. Cosquay's Bessie		15246	742	Sr4—365C
(GP '47-VG '50)	On retest with	11115	533	6yrs in 214 days
5. Pine Manor King's Fancy		14756	704	7yrs—365
(VG '47)				
6. McDonald Farms Valor Jackie		11236	698	Jr3—365C
(VG '47 '50)	On retest with	9327	557	5yrs in 219 days
7. Mt. Ephraim's Maxim's Marcelle		14416	687	Jr3—365C
(GP '47-VG '50)	On retest with	12890	630	5yrs in 296 days
8. Gardenville Gay Princess		12501	635	Jr2—365
(VG '50)	On retest with	1845	86	Sr3 in 45 days
9. Sterling's Lizzie		10786	635	Sr3—365C
(VG '47 '50)	On retest with	11211	657	5yrs in 265 days
10. McDonald Farms King's Janora		12260	629	Sr2—365C
(VG '47-GP '48-VG '50)	On retest with	11276	548	5yrs in 238 days
11. Douglaston Baroness Sybil		10396	556	Jr2—365C
(VG '50)		11587	620	Sr3—365
	On retest with	10645	567	Sr4 in 245 days
12. Mt. Ephraim Princess Rosemary				
(VG '50)	On test with	2991	164	Jr2 in 90 days

MT. EPHRAIM FARMS

"Right on the Chincoteague Bay"

SNOW HILL, MARYLAND

PAUL M. JONES, SR., and
PAUL M. JONES, JR., Owners

JACK BALL, Manager

T. B. ACCREDITED NO. 537018
BANG'S FREE NO. 5089

Mount Ephraim Farms

REGISTERED GUERNSEY CATTLE

Snow Hill, Md.

13. Fairlawn Honey (VG '50)	On test with	2769	127	Sr2 in 61 days
14. Mt. Ephraim Princess Freckles (VG '50)	On test with	1275	62	Sr2 in 43 days
15. Mt. Ephraim Comet's Bessie (VG '50)	On test with	1066	52	Sr2 in 25 days

18 DESIRABLE

1. Caumsett Jess		15217	701	Jr2—365C
(GP '47)		17585	810	Sr4—365 (pending)
2. Cosquay's Freckles 2d (GP '47)		15776	774	8yrs—365C
3. Larches Philippa		12897	621	Sr2—365C
(GP '47)		16377	763	Jr4—365
4. Haldane's Rose of Cosquay		11504	704	Jr2—365C
(D '50)	On retest with	6048	375	Jr3—305 in 138 days
5. Mt. Ephraim's Countess Lizzie		12450	611	Jr2—305C
(D '50)	On retest with	14511	725	Jr3 in 328 days
6. Pine Manor King's Diana (GP '47)		13359	698	6yrs—305C—3x
7. Cosquay's Rose Harriett (GP '47)		13852	680	Jr4—365
8. Groton House Levity Rosetta (GP '47)		15434	662	Sr3—365C
9. Coronation Lois		11441	618	Sr2—365
(GP '47)	On retest with	12055	602	6yrs in 241 days
10. Coldspring's Noble's Leda		10192	496	Jr2—305C—3x
(D '50)	On retest with	12242	610	Jr3 in 286 days
11. Blakeford Minerva (D '50)		9530	497	Jr2—305C (pending)
12. Gardenville Queen Lona (D '50)		9471	406	Sr2—305—3x
13. Coldspring's Romulus Lottery (GP '47)		9606	470	Jr3—365C
14. Mt. Ephraim Rose Harriett (D '50)	On test with	8052	380	Jr2 in 236 days
15. Mt. Ephraim Princess Marcelle (D '50)	On test with	3113	169	Jr2 in 79 days
16. Mt. Ephraim Princess Rose (D '50)	On test with	3348	181	Jr2 in 106 days
17. Mt. Ephraim Princess Laura (D '50)	On test with	3003	127	Jr2 in 86 days
18. Cosquay's Country Maid (D '50)	Will be tested.			

Bull calves for sale out of cows like these. Bulls out of cows with proved, official A. R. records and known classification.

WRITE US YOUR NEEDS.

MT. EPHRAIM FARMS

"Right on the Chincoteague Bay"

SNOW HILL, MARYLAND

PAUL M. JONES, SR., and
PAUL M. JONES, JR., Owners

JACK BALL, Manager

T. B. ACCREDITED NO. 537018
BANG'S FREE NO. 5089

OUR BUSINESS IS MILK MILK MILK

Take A Look At Our December Credits

Production Of Cows On A. R. Test For December, 1950

NAME	AGE	MONTH'S CREDIT DAYS	MILK	% TEST	FAT	TOTAL CREDITS TO DATE MILK	FAT	DAYS
*Clear Springs' Princess Rose	9yrs	31	1684.6	4.43	74.52	3201.7	150.17	61
Clear Springs' Maxim A. Cyrene	Jr3	31	332.3	8.44	28.04	10243.6	656.17	365
Clear Springs' Maxim A. Mae	Jr2	31	743.3	6.76	50.24	8805.1	469.87	297
Clear Springs' Little Inez	Jr2	19	472.5	6.77	31.98	12466.7	699.96	365
Clear Springs' Majesty's Idyl	Jr2	31	765.9	6.77	51.85	10459.5	587.40	334
*Clear Springs' Majesty's Gem	Jr2	31	816.1	6.74	55.00	8890.7	515.93	275
*Clear Springs' Majesty's Jolie	Sr3	31	900.2	7.33	65.98	9533.7	538.09	245
Clear Springs' Majesty's Jewel	5yrs	31	872.8	6.57	57.34	7869.5	416.98	221
Clear Springs' Majesty's Joan	Jr2	31	913.2	5.78	52.78	7080.6	354.03	214
Clear Springs' Majesty's Rosett	Jr2	31	760.3	6.34	48.20	5558.4	276.40	184
Clear Springs' Majesty's Fifi	Jr2	31	1004.2	5.30	53.22	5220.5	233.97	153
Clear Springs' Majesty's Rose	Jr2	31	934.1	5.49	51.28	3822.3	184.91	122
Woodside Lil's Queen	Jr4	13	396.0	5.46	21.62	15608.3	730.18	365
Clear Springs' Royal Pollyanna	Jr2	31	787.9	6.30	49.63	4085.2	224.82	150
Clear Springs' Royal Gracious	Jr2	31	1253.2	4.96	62.15	2217.3	112.66	57
Clear Springs' Royal Beda	Jr2	31	1050.5	4.78	50.21	1050.5	50.21	31
Clear Springs' Queen Ida	Jr2	31	694.7	6.89	47.86	6902.6	398.34	263
Clear Springs' Queen Janie	Jr3	31	775.0	6.91	53.55	7096.3	376.55	229
Clear Springs' Queen Ann	Sr3	31	886.6	7.04	62.41	7394.7	406.24	203
Clear Springs' Queen Pauline	Jr2	31	551.7	5.39	29.73	4456.4	267.93	172
Clear Springs' Honor's Lucile	Sr4	31	512.0	7.31	37.42	10089.4	556.30	330
*Clear Springs' Hon-Geraldine	Sr3	31	1316.9	5.28	69.53	4474.0	209.19	96
Clear Springs' Noble Ann	Sr2	31	803.9	5.73	46.06	5360.4	277.31	194
*Clear Springs' Pollykim	Jr3	31	1203.3	5.79	69.67	7827.0	365.01	184
Clear Springs' Select Mary	Jr2	31	988.1	6.46	63.83	5937.5	317.00	166
Clear Springs' KM's Nan	Jr4	31	925.2	6.68	61.80	4158.8	237.59	122
McDonald Farms Pre Katydid	Sr4	31	832.2	5.46	45.43	11835.9	536.16	289
Grand View Noble Katie	Sr4	31	886.9	5.61	49.75	10565.0	505.88	268
McDonald Farms Ioma	6yrs	31	1090.8	5.72	62.39	8909.7	425.48	194
*Quail Roost NoMax Bloom	Sr3	31	846.9	5.02	42.31	6394.1	280.63	184
Arlo Heritor's Dorothy	Jr3	31	839.3	6.30	52.87	4164.4	217.12	131
Ruayne Judas' Elsie	Jr2	31	926.8	4.47	41.42	3884.9	176.78	128
Belmont View Poppy	5yrs	31	1222.2	6.07	74.18	4874.0	251.39	113
Hilliandale Cavalier's Rosemaid	Sr2	31	963.2	5.14	49.50	2859.9	134.12	92
Klondike Poppy	6yrs	31	1402.5	5.33	75.71	4102.7	199.78	85
Woodvale Leader's Dot	Sr2	31	1232.7	4.56	56.21	1838.4	82.43	48
Allan Manor Melody Olive	Jr2	31	1096.2	4.52	49.54	1409.1	62.43	41
Inverness Hildred	Sr4	31	1264.3	5.16	65.23	1264.3	65.23	31
Verne Dale Majesty's Goldie	Jr3	26	1169.6	4.66	54.50	1169.6	54.50	26
Riegeldale Emory's Almeta	Sr4	23	1117.2	4.62	51.61	1117.2	51.61	23

*These Cows Have Bull Calves. Write For Details And Further Information.

In 1950 We Completed 34 A. R. Records That Averaged 10946 Lbs. Milk—606 Lbs. Fat. 18 Of These Records Were Two-Year-Olds.

N. C. BANG'S HERD NO. 100 . . . T. B. ACCREDITED NO. 551444

A. L. BROWN, Owner
G. H. CARTNER, Manager
ALFRED M. BROWN, Assistant Manager

CLEAR SPRINGS FARM
Concord, North Carolina — U. S. Highway 29
V. A. CUMBO, Herdsman

GREETINGS . . .

SALES MANAGERS and SELECTION COMMITTEES

We extend a cordial welcome to visit High Mowing during 1951. Make it a pleasure trip as we are not consigning to the 1951 Sales; one exception, Franchester Farms Sale.

It will please us to show you the herd, the buildings and our housekeeping.

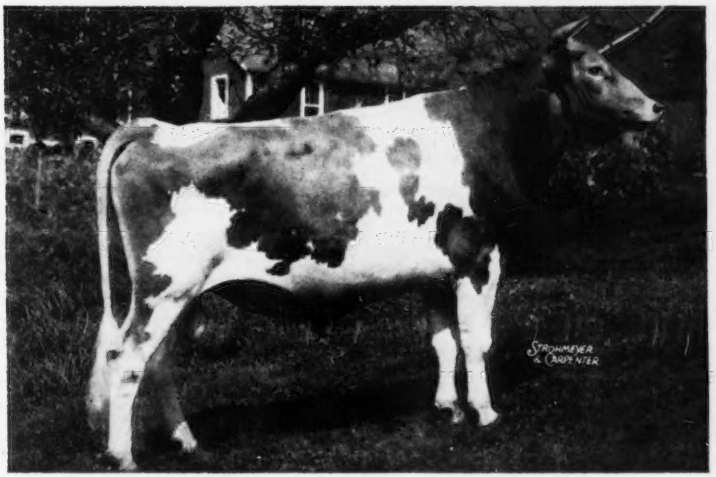

FOREMOST DIAMOND JIM

Jim's oldest daughter on test as a 4-year-old is finishing her test and will be well over 800 lbs. She is one of 15 or 20 of his daughters that should do equally as well. None are for sale.

GOLDEN GUERNSEY

HIGH MOWING FARM - Wilmington, Vermont

HERD FEDERALLY ACCREDITED NO. 11689—STATE BANG'S FREE NO. 1306

ARTHUR D. PINKHAM, Owner HERSHEL BURT, Herdsman WILLIAM BROWN, Manager

TEXAS TALKS ABOUT GUERNSEYS

To Further Develop And Strengthen Our Herd—We Selected . . .

4 HEAD AT THE EARLE NORTH DISPERSAL INCLUDING THE TOP FEMALE AND THIRD HIGH ANIMAL OF THE SALE

1) **FLAT BROOK HER TRIXIE . . .** A Show Cow
1st Aged Cow, Senior and Grand Champion, Houston Show, 1950. 13034—683—Jr3C, Very Good '48. Trixie was bred March 15, 1950, to Gayoso Butterfat Prince (Butterfat—Levity). Trixie is by Coronation Herald, A. R. out of an A. R. daughter of Florham Country Gentleman, A. R.

2) and 3) **A daughter and granddaughter of Western Glow May's Royal** (Prediction—Mayflower).

CEDARCROFT HOPE
10239—506—Jr3—305C—2x
Bred January 13, 1950, to GAYOSO BUTTERFAT PRINCE, also service sire of Trixie (see above).

NORTH'S M. DON PRINCESS
Sire: FLYING HORSE MASTER'S DON
3 nearest dams, 18390—1010. National Class Leading Production—the best of Musical family blood.
Dam: CEDARCROFT MARTHA
Half-sister to Hope being sired by Western Glow May's Royal.

4) **POTTS FOREMOST ALPHA . . .** A son of Foremost Double M. R. V. Strong in May Royal's Valor and Faithful blood. She is bred to McDonald Farms Pre Nathan, $2,075—second high animal in the sale.

Plan to visit our herd. We can sell a few outstanding bull calves and occasionally we can spare a few females.

J. T. LIVELY & SON, Owners
GENE ELLZEY, Herdsman

BLUFF VIEW FARM
Route 5, Box 100—DALLAS, TEXAS

Recent Additions To Our Herd

Purchased at the Earle North Dispersal.

1) . . . **North's Amanda Floy**—A bred heifer—due to the service of Gayoso Butterfat Prince (Butterfat—Levity). A daughter of Cooper's Arab, A. R. out of a daughter of Meadow Lodge Rex's Hercules, A. R.

2) . . . **Farview Bandleader's Rose**—Bred January 1, 1950, to the service of McDonald Farms Pre Nathan, $2,075—second high animal in sale. A daughter of Flying Horse Bandleader out of a 686 lb. Argilla Caesar daughter.

3) . . . **Geola's Princess Pat**—Bred to Pre Nathan December 5, 1949. She is by Boulder Bridge Forecaster, 3 nearest dams average 13946—736.

4) . . . **Diamond D. Emma**—A daughter of McDonald F Prediction Emerald, a double grandson of Foremost Prediction, A. R. Traces to Myhaven King and Caumsett Ranger through her dam.

5) . . . **Malabar's Corking Betty**—A daughter of Raemelton Royal Corking, A. R. that is out of Green Meadow Tranquil, 14736—801—E, daughter of Green Meadow Coronation King, A. R.

STOCK FOR SALE

NELSON BROS. GUERNSEY FARM
NELSON BROS., Owners **Waxahachie, Texas**
Write: JESSE NELSON

A son of HERMES

We will now sell sons of

HORSE SHOE FOREMOST MARQUETTE

A son of the noted production sire—FOREMOST HERMES, A. R., out of HORSE SHOE RAIDER'S ANITA, 18470—855—7yrs—365C, a granddaughter of BOURNEDALE REX.

Look at a few of MARQUETTE'S
PATERNAL HALF-SISTERS

HORSE SHOE F. ASTOR
20020—871—5yrs—365—1095
HORSE SHOE F. DELLA
16082—863—C—1094
HORSE SHOE F. VALINTINE
17883—728—EE—1095
21147—850—7yrs—365—1095
HORSE SHOE F. AURA
18251—858—5yrs—365C—1095
18775—838—7yrs—365C—1095
HORSE SHOE F. IRENE (VG '47 '48)
14906—752—Sr3—365C—1095
16070—829—5yrs—365—1095
HORSE SHOE F. LORETTA
17710—803—AA—1095
HORSE SHOE F. LEILA
16304—793—BB—1095
HORSE SHOE F. SYLVIA
18031—780—E—1089
HORSE SHOE F. LILY (VG '48)
17767—736—Jr4—365C—1095

Bull calves—representative of our best—**for sale.**

HOLTEX FARM
L. H. SMOKLER, Owner **Rt. 2, Dallas, Texas**

IOWA Guernseys

A Son of HERO Commands Our Herd

BOULDER BRIDGE FOOTPRINT

1st prize Junior Yearling, All-Iowa Show, 1946. 1st Junior Yearling, Iowa State Fair, 1946. Junior Champion, 6th District Show, Des Moines, 1946. 3 A. R. daughters, all over 500 lbs. fat as Jr2-year-olds on 2x milking.

We have recently sold "Footprint" to Badger Breeders Co-op in Shawano, Wisconsin, for $5,500.

HIMSELF

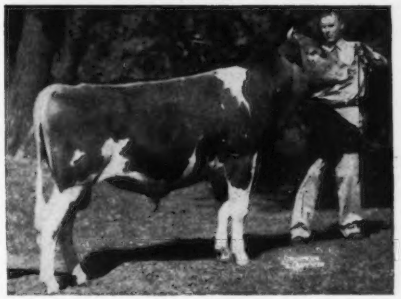

Sire: **Valleywood Valiant Hero, A. R.**
37 P. R. sons, 41 A. R. daughters, 1 over 800, 6 over 700, 28 over 600 lbs. fat.

Dam: **Boulder Bridge Orbit**
9880—553—Sr2—365C, 13897—725—7yrs—365C. A daughter of Boulder Bridge Matchmaker, A. R., out of Topsy Boy's Ivy, 15786—831—AA.

"FOOTPRINT'S" full sister sold in the Boulder Bridge Dispersal for $3,150.

A "FOOTPRINT" daughter, ROSEBUD FARM HONEYMOON, has just finished with 13370—620—Jr3—2x—HIR (pending).

We have also a very fine bull sired by "FOOTPRINT" and out of ROSEDALE LOUISE, 12191—569—Jr2C. He is just past a year old, a very straight, well-grown bull.

ROSEBUD FARM

4 Miles East . . . Polk City, Iowa
ALVIN W. HITZ & SON (BILL)

A PROVED SIRE — For Sale

Mt. Ararat's Lucky Captain

Born November 17, 1943

HIMSELF

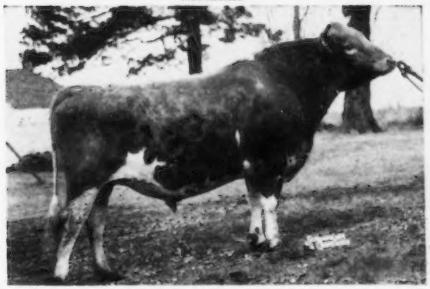

Sire: **Langwater Alert, A. R.**
24 P. R. sons, 37 A. R. daughters.

Dam: **Maple Lane Africander's Lucky**
11655—676—Jr2C. Full sister to Maple Lane Lucky Lass, 15707—785—Jr2, 16781—882—Sr3, 19689—989—5yrs.

Artificial Breeding Units — Attention

CAPTAIN is the kind of a bull that will help strengthen your unit. 6 D.H.I.A. daughters with records from 380 to 463 lbs. fat as two-year-olds. See page 628, June 15, 1950, Journal for list of his daughters. These are actual records.

DELLAHOME

PAUL AND ERCEL PALM — **FAIRFIELD, IOWA**

A Grandson of Old PREDICTION — Our Herd Sire —

McDonald Farms High Lad

A half-brother to McDonald Farms High Noble Peer—$21,000—high bull at the 2nd McDonald Sale, 1950.

Sire: McDONALD FARMS HIGHTIME, A. R., a son of Foremost Prediction, A. R., out of Walnut's Ella's Pansy (see photo).

His Paternal Granddam

WALNUT'S ELLA'S PANSY
12973—673—A
Excellent '47

Dam: ROCKINGHAM MAY PRINCESS
12323—673—A. 2 A. R. sons, 2 A. R. daughters.

HIGH LAD sons for sale. Add this proved—popular blood to your breeding program.

WRITE TODAY

OLD FARMSTEAD — Waterloo, Iowa

HOMER S. FIKE & SON

HENSLEE FARMS

Kingston Springs, *Tennessee*

Offering — A GENERAL TO COMMAND YOUR HERD

Henslee Farms General

Born August 10, 1949

SIRE:
LANGWATER SIR GALAHAD
A sire of show winners.
2 A. R. daughters, 4 more on test and more to come.

LANGWATER PATRICIAN
24 P. R. sons, 15 A. R. daughters
1 over 900, 1 over 800, 2 over 700, 3 over 600 lbs.
Patrician Girl of The Glen
15511—748—D—1095
21493—986—7yrs—365C—1095
VG '48
Langwater Halla 2d
12381—585—EE—1095
16044—737—6yrs—365C—1095
VG '48 '49

LANGWATER PHARAOH
54 P. R. sons, 50 A. R. daughters
1 over 900, 4 over 800, 11 over 700, 23 over 600 lbs.
Langwater Valencia
13623—763—E
17508—952—A—1095

LANGWATER COUNTRY FLOWER
10536—580—F
15106—790—A
4 P. R. sons, 3 A. R. daughters
Langwater Country Blossom
11936—607—G
15080—729—AA

LANGWATER BLEND (GP '48)
10237—609—EE—1095
1 P. R. son, 1 A. R. daughter
Langwater Placida
11383—614—F—1094
13955—724—Jr4—365—1006

LANGWATER VALENCIAN
27 P. R. sons, 43 A. R. daughters
3 over 800, 11 over 700, 28 over 600 lbs.
Langwater Angelic (E '49)
11657—589—E—1094
17269—821—6yrs—365C—1092

HORNBLEND'S BEAUTY RAIDER
8645—486—GG
10024—572—CHI
Sold 1937 for $2,600
4 A. R. daughters
Kaolin of Boulder Bridge
9826—590—G—1095
11656—716—B—1095

LANGWATER MERRYMAKER
36 P. R. sons, 34 A. R. daughters
2 over 700, 11 over 600 lbs.
Langwater Opaline
10491—552—FF—1083
17427—763—8yrs—365—1095

LANGWATER COUNTRY BLOSSOM
11936—607—G
15080—729—AA
Sold 1936 for $4,500
3 P. R. sons, 5 A. R. daughters
Foremost Quaint Lady
16418—740—6yrs—365C—1095

DAM:
CAUMSETT COUNTRY SPLENDOR
11792—572—GG—1072
1 A. R. daughter
Caumsett Dazzel
13917—629—G—1086

LANGWATER COUNT
28 P. R. sons, 34 A. R. daughters
3 over 700, 20 over 600 lbs.
Welcome-In Snowflower
13950—767—A—1095
Caumsett Country Elegance
11384—567—G—1093
15246—728—AA—1090

CAUMSETT RADIANCE
9003—460—EE—1095
14360—740—A—1095
1 P. R. son, 5 A. R. daughters
Caumsett Country Lustre
10584—493—GG—1095
13217—626—EE—1095
Caumsett Country Brightness
11607—561—GG—1095

CAUMSETT CHALLENGER
2 A. R. daughters
Caumsett Inez
11770—521—E—1095
17339—681—AA—1095

CAUMSETT GOLDEN LILY
10898—608—GG—1095
13618—691—AA—1095
6 A. R. daughters
Caumsett Royal Iris
9960—501—EE—1094
14271—728—BB—1095

This Fellow Represents Our Best Breeding—He can do the same job for you as his sire is doing for us.

Price gladly mailed upon request

GOLDEN GUERNSEY

EDWARD B. HENSLEE, Owner
FLOYD KRAUTER, Manager
Tel. 8-5574 Nashville
DALE BAILEY, Herdsman

Picture taken at 20 months
LANGWATER PERICLES
He is out of FOREMOST LABELLE
17716—801—AA

SHAWNEE SPRINGS FARMS

MONROE, MICHIGAN

Proved Popular Inheritance

Picture taken at 18 months
LANGWATER ROYALTON
He is out of LANGWATER CORA
15653—710—D

Are You Looking For

AN OUTSTANDING LANGWATER BULL?

We have one for sale . . .

A PATRICIAN Son (the COUNTRY FLOWER Family) out of CORA . . .

Langwater Royalton Is For Sale

Plan to visit the farm and see ROYALTON and his Get. We have 9 daughters in our herd—they are outstanding. **See page 887 of the November 1 Journal for more about this bull.**

HERE IS A REAL OPPORTUNITY TO BUY A REALLY OUTSTANDING SIRE.

HIS DAM

LANGWATER CORA
15653—710—D

A MATERNAL SISTER

LANGWATER CORAL
18019—853—A
1 A. R. son, 2 A. R. daughters

Need we say more!!—Don't miss this opportunity.

Send for price and complete pedigree.

T. B. ACCREDITED NO. 546036 . . . NEGATIVE TO BANG'S 9945

W. H. EICHBAUER, Owner **"On Historic River Raisin"** NELSON BUTCHER, Herdsman

ANOTHER ONE OF THESE GOOD DISPERSALS WILL FEATURE

At The Lancaster Sales Pavilion, 6 miles east of Lancaster on Route 30

Thursday, February 15, 1951

HOWARD W. SMELTZER, Highrock, Pa., has sold his farm and is selling out his 40 head of pure bred Guernseys. With added consignments there will be—

80 HEAD — At least half of them Vaccinated

Sale Will Start Promptly at 11:00 A. M.

The Smeltzer herd is headed by FRANKLIN OF LOCUST GROVE, a son of BLAKEFORD PRINCE, 19 A. R. daughters, he by LANGWATER REVELLER, 73 A. R. daughters, 20 A. R. sons, 2 over 800, 8 over 700, 20 over 600 lbs. and out of RAFTON'S SUNBEAM OF M. H., 12731—712—GG, full sister to RAFTON'S MOONBEAM of M. H., 12384—743—G, and SUNSHINE OF M. H., 14931—736—A.

The bottom side of this bull's pedigree is blank, but he is loaded with type. He has 21 daughters in sale and is service sire to 15 females in sale. A large number of them are fresh with beautiful udders alike as peas in a pod!

The bull will be in the sale, if he can be broken to lead. He is too good a bull to go to the butcher. Someone can improve his herd tremendously by using this sire!

ALSO IN SALE—A young bull, BROOKE'S CROSS BOLIVAR, a two-year-old grandson of RIEGELDALE EMORY'S MAJESTY and out of a daughter of QUAIL ROOST VALOR'S FOREMOST, a proved sire whose daughters averaged 445 lbs. fat, 79 lbs. more than their dams.

Also attractive added consignments. Mostly fresh or heavy springers. Everything fully Bang's and T. B. Certified.

SALE MANAGED BY: FOR CATALOGS WRITE:

PENNSYLVANIA GUERNSEY BREEDERS' ASSOCIATION — P. O. Box 491 — Harrisburg, Pa.

The FUTURE Depends On The PAST

LOOK AT WHAT'S BEHIND OUR SIRE

COLDSPRING'S ROYAL PREDICTION

"The Best of Coldsprings and McDonald"

HIS DAM
A Prediction Daughter

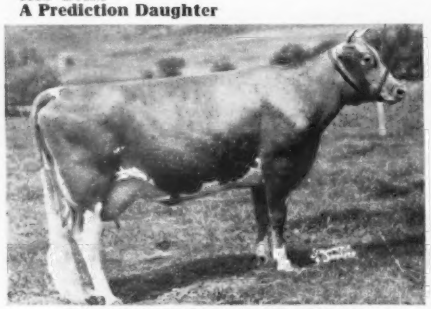

McDONALD FARMS BEATRICE
14997—761—DD
A daughter of Foremost Prediction, A. R. (More 700 lb. fat and Excellent daughters than any other Guernsey sire).

HIS HALF-SISTER
A Hardwick's Royal Daughter

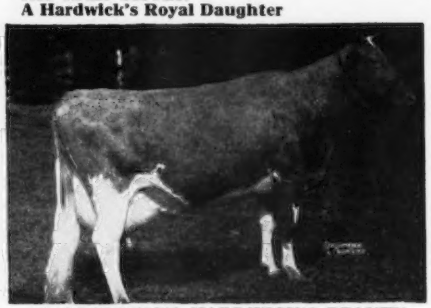

COLDSPRING'S HARDWICK'S BEAUTY
12066—559—Jr2C
14492—624—Sr4
17614—824—6yrs
EXCELLENT '47 '48 '49

We can offer sons of COLDSPRING'S ROYAL PREDICTION out of daughters of Vagabond's Victor and Hill Girt Cadet. Write us today.

RHOADSACRES - Quarryville, Pennsylvania

JEROME H. RHOADS, Owner — JOHN R. BRENEMAN, Manager

In The South—Suh!!...

WE HAVE GREAT FOOTBALL TEAMS

WE ALSO HAVE GREAT GUERNSEYS!

SIRE IN SERVICE: ——————▶ ELSIE'S FAYROYAL NOBLE

SIRE: **QUAIL ROOST NOBLE SWAIN, A. R.**

HIS DAM

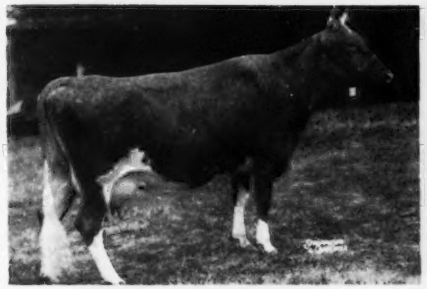

RUAYNE BRIGHT ELSIE
12447—529—Sr2C
Sire: BOURNEDALE BRIGHT STAR, A. R.
Dam: BUTLER ISLAND VALOR ELSIE

HIS SIRE'S FULL SISTER

QUAIL ROOST NOBLE MAID
14083—744—Jr3
Classified Excellent '48 '49.
Top animal in the Quail Roost Sale at $11,000.

Bulls For Sale . . . Out Of Tested Dams

Send for price list and pedigrees.

WALKER'S CLOVERLAND DAIRY

M. W. WALKER, Owner — **ALEXANDRIA, LOUISIANA**

The Best Of Maxim Blood . . .

SKY BROOK ROSE MAXIM'S MAX

Sire: **ROSE MAXIM, A. R.**, a son of Maxim of Burkeville, A. R., out of Quail Roost Maxim's May Rose (see below).

His Paternal Granddam

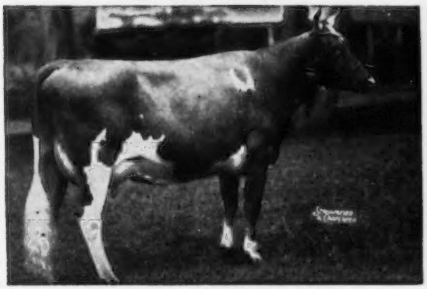

QUAIL ROOST MAXIM'S MAY ROSE
15227—867—BB
Class Leader when made.
A daughter of High Point Prince Maxim, A. R.

Dam: **GRACELAND MAX'S BABY**, 11625—621—GG, 13565—690—C. A daughter of Quail Roost Prince Max, A. R.

"MAX" is being bred to daughters of **Owendale's Napoleon's Champion.**

His sons for sale out of high producing dams.

WRITE FOR PRICES

KENT'S GUERNSEY FARM

R. W. KENT & SON, Owners — **Silurla, Alabama**

McDONALD FARMS PREDICTION

Sire of the BLUE RIBBON GET at the National and International.

Winners of the Peer Challenge Trophy
Premier Breeder Award
Quail Roost Trophy
Langwater Trophy

ALL THESE FACTS ARE SHOWN

WATCH FOR THE McDONALD FARMS BOOKLET

It will be published in the February 21, 1951, JOURNAL

BREED BY CHOICE NOT BY CHANCE

McDONALD FARMS - Cortland, N. Y.

J. M. McDONALD, Owner — K. C. SLY, Manager; H. H. THOMAS, Herdsman

ADOHR FARMS

CAMARILLO · VENTURA COUNTY · CALIFORNIA

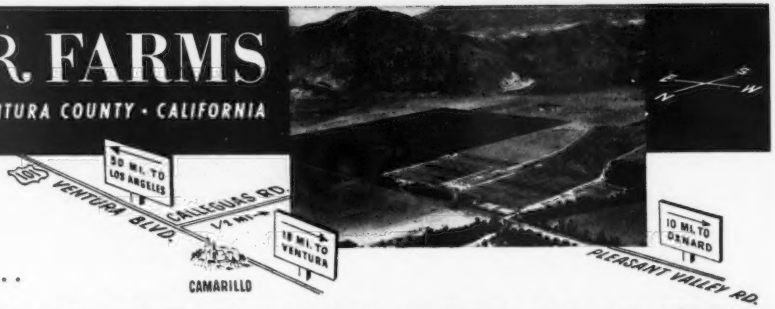

Announces...

PURCHASE OF SUNNY ACRES HERD OF 70 HEAD

INCLUDING

3 Class Leading Cows And The Outstanding Bull

ARGILLA CORONATION PRINCE

Sire: **Alfalfa Farm Philosopher, A. R.**
Dam: **Coronation Aster**
14658—719—A
16771—835—6yrs

On December 22, 1950 the prominent California Herd of 70 head, known as "Sunny Acres" and owned by Marco Wolff of Chatsworth, became the property of Adohr Farms. This is an A. R. herd predominately Adohr blood lines or of breeding that will fit in the present program at Adohr. We feel quite fortunate to have secured Adohr Eldor Pauline, Sunny Acres Surrogate's Susan, and Dorella Elect's Cleo, all with Class Leader records. There are 7 progeny of these three cows in the group and the herd is headed by Argilla Coronation Prince, whose first daughters are on test now and doing very well.

TWO OF THE CLASS LEADERS

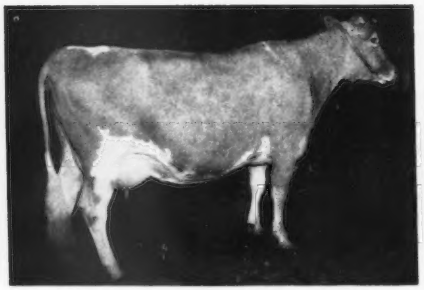

SUNNY ACRES SURROGATE'S SUSAN

14690—747—Jr3—305C—3x
Class Leader 3rd Place, pending
Sire: **Surrogate's Lubas of Adohr, A. R.**
A son of LANGWATER SURROGATE, A. R., out of CHUCKANUT LENA, 12559—756—C.
Next dam is CHUCKANUT LINNETA, 13156—823—Jr2C, Class Leader.

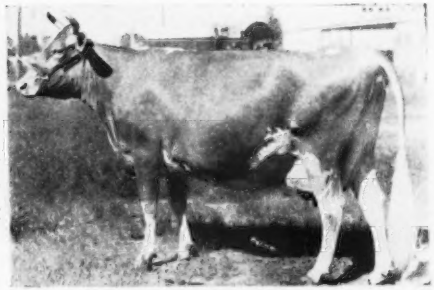

ADOHR ELDOR PAULINE (VG'50)

18561—945—Jr4C. Class Leader 8th Place. Sold for $4,500, 1948. Full sister to ADOHR ELDOR PAULETTA, 16453—912—Jr4. California State Champion.
PAULINE is a paternal sister to ADOHR ELDOR PEARLETTE—noted show cow that topped the 2nd Francheater Sale at $23,000.

No picture is available of the 3rd Class Leader at this time BUT CLEO IS QUITE A COW. Dorella Elect's Cleo in the first four successive lactations, beginning as a Jr2-year-old made 2,514 lbs. of fat or an average of 627.15 lbs., each record is on a 305-day 2x machine milking basis, a truly outstanding cow, that as a three-year-old beat McDonald Farms Hester for Grand Championship honors at the San Joaquin County Fair at Stockton.

1948—Cleo made 13889—691—Jr3—305C—3x, Class Leader 5th Place
1949 . . . Right Back Again—14742—719—Jr4—305C—2x, Class Leader 10th Place

GOLDEN GUERNSEY

Dorella Soldier's Sara, another top cow in the herd, has three A. R. records made on the same basis, which averaged 571 lbs. fat. There are many records comparable or better in this group of splendid uddered cows, and bull calves are available immediately for the improvement of your herd average.

T. A. KNIGHT, FARMS MANAGER · J. L. ELLIOT, HERDSMAN

Spruce Shadows Farm

Our Herd Was Recently Classified — No Fairs and No Poors

7 Very Good **16 Desirable** **1 Acceptable**

Breeders are Beginning to Appreciate This Sire

LANGWATER MICHAEL, A. R.

Sire: **Langwater Countryman, A. R.**

Dam: **Wolfpen Noel**
12503—637—F

MICHAEL DAUGHTERS PRODUCE . . .

A 650 Pound 2-year-old Michael daughter
SPRUCE SHADOWS PATRICIA
12255—650—Jr2

A 692 Pound 3-year-old Michael daughter
SPRUCE SHADOWS MICHELLE
13868—692—Jr3C

A 736 Pound 4-year-old Michael daughter
SPRUCE SHADOWS SAPPHIRE
15818—736—Jr4

A 6-year-old Michael daughter
On test and will soon finish with over 900 pounds of fat.

MICHAEL DAUGHTERS HAVE TYPE

10 Michael daughters were classified
3 VERY GOOD 7 DESIRABLE

BULL CALVES FOR SALE—Bulls out of good cows—cows with outstanding records and top classifications. Bull calves sired by Langwater Michael, Langwater Liberator, Spruce Shadows Governor.

SEND FOR OUR LIST OF AVAILABLE BULL CALVES

BANG'S FREE — T. B. ACCREDITED

SPRUCE SHADOWS FARM

East Old Shakopee Road

MINNEAPOLIS 20, MINNESOTA

JAMES E. KELLEY, Owner MARVIN ANDERSON, Herdsman A. L. SQUIRE, Supt. of Guernseys

GRAYCE FARMS

DALTON — REGISTERED GUERNSEY CATTLE — PENNA.

ROBERT Y. MOFFAT, OWNER

FARMS AT FLEETVILLE LACKAWANNA COUNTY • • • JOHN R. SAMWORTH, MANAGER

A Combination Of Two Of Our Sires

FOR SALE

GRAYCE FARMS B. IVAN . . . . Born August 31, 1949

Sire: COLDSPRING'S ROMULUS BRAVERY—a son of Royal's Valor's Beauty, 15271—669—AA. The great brood cow, Vallevue Butterfat Beauty, 18914—937—AA (E '47 '48), 3 P. R. sons, 6 A. R. daughters, 3 Excellent, 2 Very Good, is a maternal sister to "Bravery's" dam. This Beauty blood is in demand. **4 bulls out of the Beauty line sold for $84,500 or an average of $21,125.**

"B. IVAN'S" DAM

A "GALLANT" DAUGHTER

◄—**McDONALD FARMS IVANETTE**
11697—656—Sr4C

Sire: McDonald Farms Gallant, A. R.
A proved son of Foremost Prediction, A. R. out of Darnley's Snow Queen, Reserve Grand Champion, National. 1937. Dam of 6 A. R. daughters.

ALSO FOR SALE . . . **A son of FAIRLAWN F. P. JETHRO**

He by PHILLIPS FAIRLAWN PEERLESS, A. R., out of FAIRLAWN H. FRECKLES, 17630—814—CC, Very Good '47.

BULL CALF'S DAM

◄—**DAMIAN RAVIC**
13705—780—5yrsC
A paternal sister, also in our herd, Damian Victoria, is finishing with over 900 as a Sr4-year-old.

If these two bull calves should be sold, we can offer equally well-bred bull calves for sale

Sired by

"GALLANT" — "BRAVERY" — "JETHRO"!

GOLDEN GUERNSEY

MAPLE LANE . . . Has Always Been Recognized
For Its High Producing Guernseys

CONTINUOUS A. R. TESTING SINCE 1929
Backed By Outstanding A. R. Production Records For 21 Years
HOME OF CLASS LEADERS——STATE CHAMPIONS

This Year Is No Exception
OUR GUERNSEYS CONTINUE TO MAKE OUTSTANDING RECORDS

	MILK	FAT	AGE
MAPLE LANE FROLIC'S VICKI	16199	899	Jr4—365C
MAPLE LANE AFRICANDER'S QUEEN	14538	854	Sr4—365C
MAPLE LANE DESIGNER'S TOPSY	14514	725	Sr3—365C
MAPLE LANE PRINCESS THERESA	14665	673	Jr2—305C—3x (pending) Class Leader 2nd place (pending)

Plan To Visit Our Herd During 1951 . . . We will be offering a few Maple Lane Guernseys for sale this spring . . . In the meantime follow the production of Maple Lane Guernseys and if you need a bull calf backed by proved high production and strong in Langwater—Africander blood . . . Write us your needs.

MAPLE LANE FARMS - *Kingston, New York*

T. B. ACCREDITED — BANG'S FREE NO. 171

A. H. CHAMBERS, Owner — Herd Established 1923 — T. J. DOYLE, Manager

A New Sire — Doing A Great Job

LANGWATER PHIL

3 nearest dams average 14850 lbs. milk—822 lbs. fat.

Sire: **Langwater Valencian, A. R.,** a son of Langwater Grandee, A. R., out of Langwater Valencia, 17508—952—A.

His Half-Sister

LANGWATER ANGELIC
17269—821—6yrs—365C
VG '47-**Excellent '49**

Dam: **Argilla Phil-Ceres,** 11062—561—Jr2, sold for $4,500 at 7 months.

Reserve a PHIL son today.

CALFHOOD VACCINATED — FULLY ACCREDITED

Law-Will Farm - Hope, R. I.
A. R. & H. W. YOUNG

Follow the "LEADER" Get—They're Tops

Coldspring's Noble's Leader

His first 4 daughters to freshen are on A. R. test and starting off nicely.

Sire: COLDSPRING'S ROMULUS NOBLE, A. R.
17 A. R. daughters, 6 over 700 lbs. fat. His son, a half-brother to our "Leader" bull, Coldspring's Beauty Noble King, sold for $29,000 in The Guernsey Sale, 1950. This is the highest priced bull calf of the breed, breaking a record that had stood since 1919.

A Half-Sister

COLDSPRING'S NOBLE'S FAWN
11916—595—Jr2—365, 16766—832—Sr3—365, VG '47
Dam: COLDSPRING'S HARDWICK'S CONTENT
14005—640—G. A daughter of Hardwick's Royal, A. R.

"Noble's Leader" sons are for sale—write us.

T. B. ACCREDITED 555610 . . . BANG'S FREE 85

WOODVALE FARM
Tarboro, North Carolina

C. H. HENDERSON, JR. Owner — C. R. POINDEXTER Manager

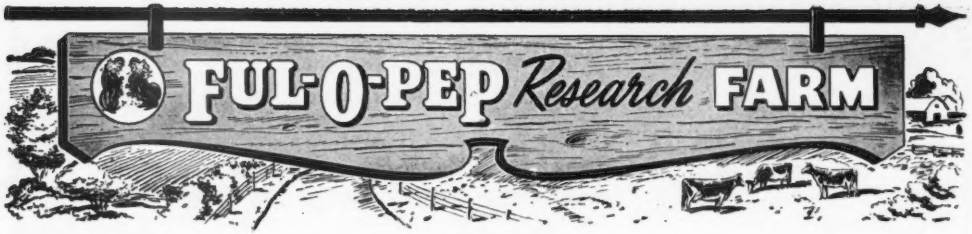

MILK IS OUR BUSINESS —

That is the reason we have such EXCELLENT cows as —

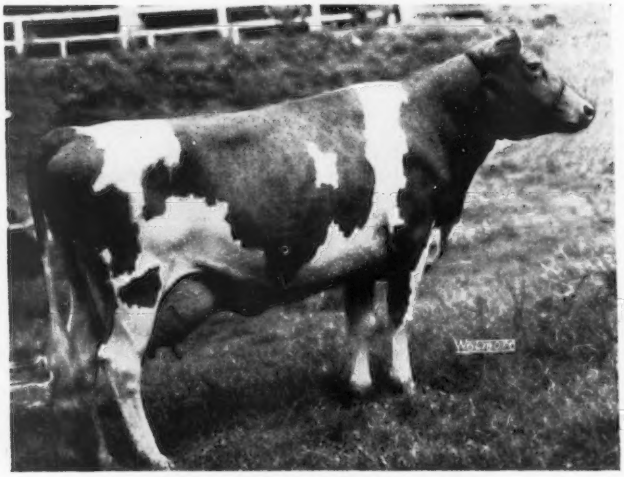

AFRICANDER ANDY'S JANET
9470—508—Sr2—HIR—305—2x
8645—485—Jr3—HIR—307—2x
8743—463—Jr4—HIR—305—2x
9953—512—6yrs—305C
12110—656—5yrs—305C
Classified EXCELLENT 1947

SIRE: **Ridglydale's Africander Andy, A. R.** DAM: **Queencastle Jane** 9153—442—AHI—2x

"JANET'S" last two records were made on our regular Ful-O-Pep Dairy Feeding Program.

TWO OF HER DAUGHTERS IN OUR HERD

Q. O. VAL DANET
Born: August 1, 1948
Sire: FOREMOST ROYAL VALOR 11TH
7 A. R. daughters, 18 more on test.

Q. O. STAR EJANET
Born: August 21, 1949
Sire: McDONALD FARMS PRE LODESTAR
His first daughter, Q. O. Star Dossena, is now on A. R. test.

We have for sale a bull calf born August 16, 1950, out of "Forward's Bonnie" by Foremost Royal Valor 11th.

Write for price and pedigree — Visitors always welcome.

GOLDEN GUERNSEY

FUL-O-PEP *Research* FARM

THE QUAKER OATS COMPANY
BARRINGTON, ILLINOIS

A PROVED SIRE AND HIS DAUGHTERS

We have 41 of his daughters in our herd.

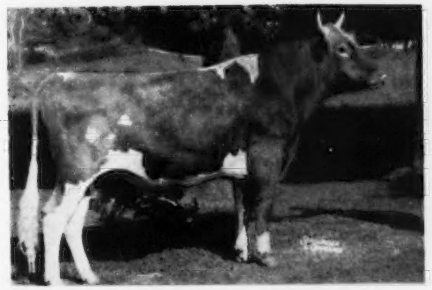

Sire:
Langwater Valencian A. R.
Dam:
Langwater Blanche 2d
13932—651—G

LANGWATER CAMBRA

TYPICAL "CAMBRA" DAUGHTERS

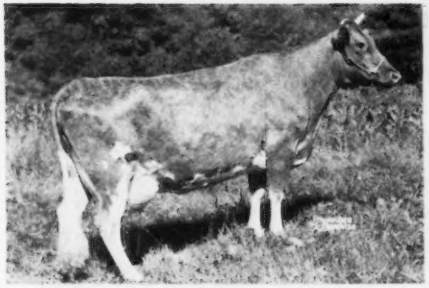

MAYWOOD CAMBRA'S PENANCE
Born: February 2, 1945
13082—646—Sr2—365C

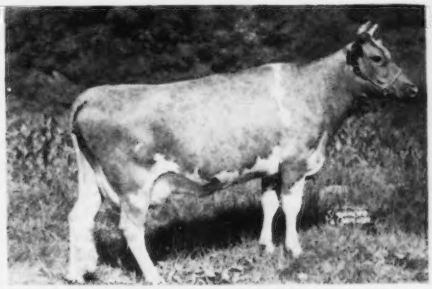

MAYWOOD C. ROXENA
Born: July 28, 1944
11305—531—Jr2—365

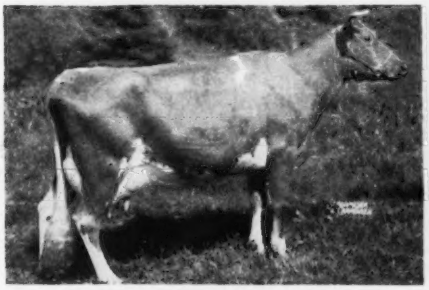

MAYWOOD MARIE BLOSSOM
Born: September 14, 1943
13802—563—Jr3—365

MAYWOOD C. QUEENIE
Born: April 18, 1946
12854—562—Sr2—365C

We Offer For Sale . . . A Few "CAMBRA" Sons Out Of Our Best Cows

Write for Prices and Pedigrees

MAYWOOD FARMS

STILLWATER
COLUMBIA COUNTY
Pennsylvania

FEDERAL ACCREDITED 398201
CARTER BACHE, OWNER

Office at Nanticoke, Pa.

BANG'S CERTIFICATE 15067
DAVID H. BACHE, Manager

Mr. Hackman Buys His Fourth Locust Grove-Bred Bull

We take pleasure and pride in announcing that Arthur K. Hackman, Lansdale, Pennsylvania, has just purchased his fourth LOCUST GROVE-BRED BULL . . . This calf—**LOCUST GROVE H. EXCELLENCE**—was featured on page 86 of the January 3, 1951 JOURNAL.

NOW WE OFFER FOR SALE . . . ANOTHER OUT OF OUR SUNSHINE FAMILY—

Locust Grove H. Noble

Born: September 4, 1950

SIRE:

HORNET'S BRIGHT LAD

1 P. R. daughter. More on test.

GREEN MEADOW HORNET
27 P. R. sons, 60 A. R. daughters
5 over 800, 11 over 700, 25 over 600 lbs.
Fairlawn H. Erma (E '47 '48 '49)
17333—895—5yrs—365—1095
Fairlawn Hornet's Actorine
15483—785—5yrs—365—1095
Fairlawn H. Forget-Me-Not
15194—721—7yrs—365—1095
E '47-VG '48 '49
Fairlawn Carnation (GP '47 '48)
17221—844—GG—1094
Green Meadow Mistress
17527—824—A—1095
Fairlawn H. Freckles (VG '48)
17630—814—CC—1095
Fairlawn H. Ismena (VG '49)
17435—812—Jr4—365—1095

BRIGHT LAD'S ACTRESS
11915—584—G—610
*19146—980—Jr4—365—1095
Classified Excellent '47
2 P. R. sons, 1 A. R. daughter
Fairlawn Hornet's Actorine
11962—638—GG—1095
15483—785—5yrs—365—1095
Classified Excellent '48 '49

GREEN MEADOW CORONATION KING
20 P. R. sons, 27 A. R. daughters
2 over 900, 6 over 800, 12 over 700, 22 over 600 lbs.
Green Meadow Lustre
*16371—978—Sr3—365—1095
Green Meadow Melba (VG '48)
*15342—963—Sr2—365C—1095

GREEN MEADOW HOPEFUL
11438—631—A—1095
2 P. R. sons, 2 A. R. daughters

HARDWICK'S BRIGHT LAD
7 P. R. sons, 27 A. R. daughters
1 over 900, 1 over 800, 5 over 700, 7 over 600 lbs.
Bright Lad's Jane
17390—766—BB—1095

BROCKTON'S ACTRESS
10473—519—F—1071
2 A. R. daughters
Hardwick's Actress
19162—833—A—1095

DAM:

JANSON'S BRIGHT SUNSHINE

12019—574—Jr2—365C—1093
12526—595—Sr3—365C—1094

Her last son by "Invincible" was sold to the Chester, South Carolina, Artificial Breeding Unit.

JANSON
1 P. R. son, 21 A. R. daughters
1 over 800, 2 over 700, 3 over 600 lbs.
Janson's Minnie
10250—526—G—1087
11838—657—5yrs—365—1042
14345—813—6yrs—365—1095 (GP '47)
Janson's Salena
6387—362—Jr2—305C—610
13053—729—Sr3—365C—1095

BLOSSOM'S BRIGHT SUNSHINE
13518—604—G—1092
16437—714—Jr4—365C—1092
19125—887—5yrs—365—1095
VG '47
2 A. R. daughters
Yeoman's C. Sunshine
15385—743—Jr4—365C—1095
16749—798—5yrs—365C—1095

BLOSSOM'S SON
7 P. R. sons, 30 A. R. daughters
1 over 800, 7 over 700, 14 over 600 lbs.
Blossom's Son's Crocus
15015—780—D—1095
16334—893—AA—1095

BRIGHT LAD'S JANET
9080—473—EE—1002
12017—667—CC—1095
13179—686—AA—1095
13495—692—A—1095
1 A. R. son, 3 A. R. daughters

BLOSSOM'S BRIGHT LAD
7 P. R. sons, 32 A. R. daughters
2 over 800, 4 over 700, 12 over 600 lbs.
Blossom's Bright Paula
17738—768—6yrs—365C—1095
(E '47-VG '48)

COUNT'S SUNSHINE
14230—638—G—1095
17348—873—Sr3—365C—1095
2 A. R. daughters
Langvalley Anniversary
11263—511—Jr3—305C—915

His Paternal Granddam

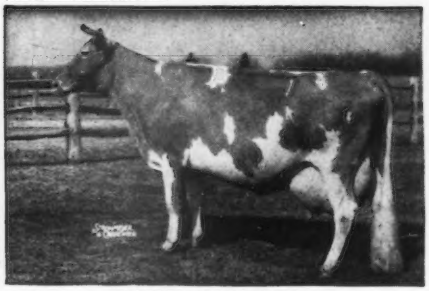

BRIGHT LAD'S ACTRESS
19146—980—Jr4, Excellent '47 (see above)

His Maternal Granddam

BLOSSOM'S BRIGHT SUNSHINE
19125—887—5yrs, Very Good '47 (see above)

ABBOTTS DAIRIES, INC.
JOSEPH P. BROADHURST
Manager

LOCUST GROVE DAIRIES

W E S T V I L L E -:- N E W J E R S E Y

BOURNEDALE GOLDEN STEADFAST

Congratulates . . .
and wishes Continued Success for

OLIVER M. BURTON
BURTON LANE FARM
Lake Forest, Illinois
owner and exhibitor of
his daughter—

Afton's Golden Keepsake

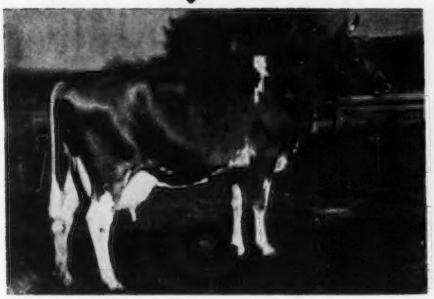

8333—426—Sr2—305C—2x
11577—591—5yrs—305C
14165—734—7yrs—365C

VG '47, EXCELLENT '49 '50
1 A. R. daughter

Sr. and Grand Champion, Illinois and Indiana, 1950.

OTTO SCHNERING, Pres.
CURTISS CANDY CO. FARMS
Cary, Illinois
owner and exhibitor of
his daughter—

Afton's Golden Marie

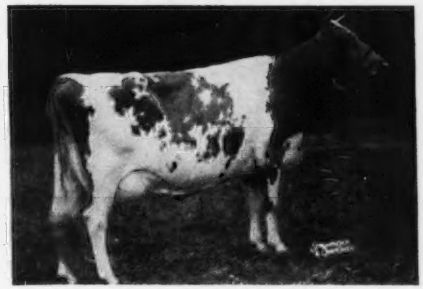

9911—577—Jr2—365C
*10938—596—Jr4—305C
14417—785—6yrs—365C
15661—819—7yrs—365

*Class Leader when made
EXCELLENT '47 '48 '50
1 A. R. daughter

Sr. and Grand Champion at 10 state fairs.
National Grand Champion '48 '50

SENIOR HERD SIRE . . . AT AFTON FARMS

BOURNEDALE GOLDEN STEADFAST, A. R.

35 A. R. daughters, 2 A. R. sons, and many more young things coming along in our herd.

Sire: **Bournedale Golden Majesty, A. R.**

Dam: **Bournedale Memoir,** 17399—793—A
3 A. R. daughters, 3 A. R. sons

AFTON FARM — Florham Park, New Jersey

R. F. LOREE, Owner — KINZY REED, Manager

Jointly owned by:

LYNBROOK FARM
Southboro, Mass.

and

MULHOCAWAY FARM
Clinton, New Jersey

MULHOCAWAY BUTTERFAT WISDOM

HIS SIRE

YELLOW CREEK MEADOW KING
25 A. R. daughters

HIS DAM

MULHOCAWAY BUTTERFAT WISH
M. 10466—F. 600—Sr2—365C—3x
M. 11377—F. 631—Sr4—305C—3x (pending)

★ Wisdom is out of one of our most intensely-bred Butterfat females, in the Imp. Hilltop's Favorite family.

★ Hilltop Butterfat Teddy, who did an outstanding job at Lynbrook some years ago, is from the same cow family.

★ Yellow Creek Meadow King, the sire, is proving to be one of the great Butterfat bulls.

★ We are pleased to be associated with Miss M. E. George and Mrs. E. F. Stephen, owners of Lynbrook Farm, and with Gordon Shortsleeves, their manager.

MULHOCAWAY FARM
CLINTON
NEW JERSEY

Mr. and Mrs. L. B. Wescott
Owners

George Shellenberger
Manager

Always TOPS

TIME HAS PROVED CHARMEL'S SELECT HERD

HER NEW HOME

CHARMEL FARM

FRANCHESTER COUNTRY IVY

CLASSIFIED EXCELLENT 1950

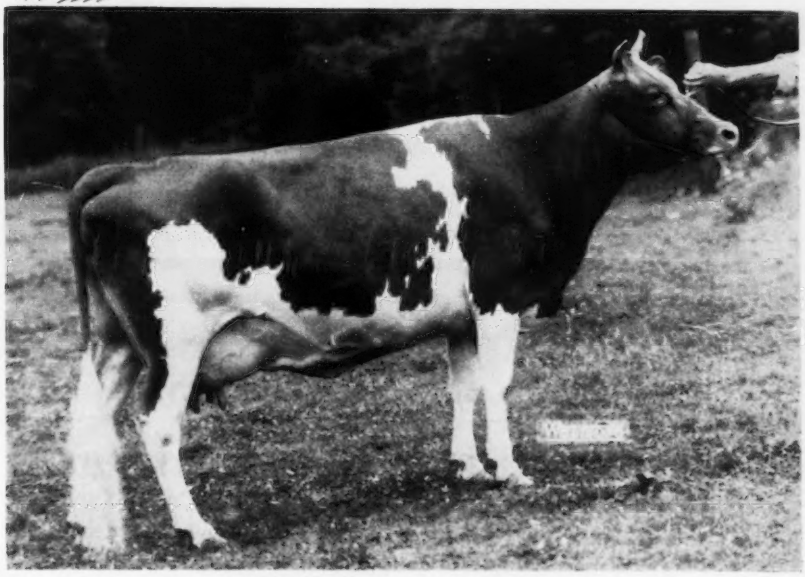

FRANCHESTER COUNTRY IVY

Classified EXCELLENT 1950—A. R. Record, 14126—616—Jr2C

YES, FOR TOPS, IT'S CHARMEL

REGISTERED GUERNSEYS

Charmel Farm

ALWAYS TOPS!

CHARLES L. MELENTZER *Owner* CECIL E. COOPER *Manager*

Belle Vernon, Pennsylvania

VALLEY GEM - - One Of The Oldest Herds In The West - - **VALLEY GEM**

"ASK ANYONE IN CALIFORNIA" . . .

1000 Lb. Daughter Of A Valley Gem Cow

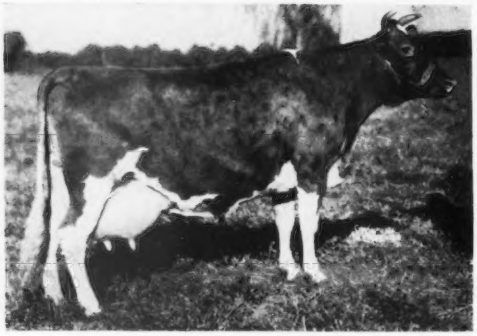

THEY'LL SAY A GOOD WORD FOR VALLEY GEM BREEDING

◄— **Here's A Good Example**

We bred the Dam of this cow and sold her to GEORGE W. EMDE.

★ ★ ★

◄**HAPPYHOLME ANSON'S SUGAR**

8894—403—Jr3—305C—2x
22046—1006—A
2 A. R. daughters, 1 P. R. son.

On The Top Side "PEARLETTE" Goes Back To Our Former Herd Sire—CHICONA BELMONT, A. R.

WE OFFER . . . CHOICE YOUNG BULLS—Write For Pedigrees and Prices

VALLEY GEM FARMS — **Arlington, Washington**

JOHN E. WRAGE — CHARLES H. GREWE

YAKIMA VALLEY

WASHINGTON

ARTHUR S. FORD, Sunnyside
RAY N. WEST, Yakima
MISS LUCY SCUDDER, Yakima
R. H. BIDSTRUP, Zillah
A. WINTERS, Rt. 2, Wapato
E. M. RUSSELL, Wapato

CHICONA – PLUS – **LAD'S PHYLLISTER**

BLOOD PREDOMINATES . . . . IN OUR FEMALES

OUR HERD SIRE

WESTLYNN VAGABOND

Sire: **Claudesta Phylman**
Son of a 4-time Excellent cow. Full brother to this Excellent cow.——►

Dam: **Veronica of Thousand Springs**
11773—559—5yrs—2x
Very Good '49
(Third highest classifying cow in Joe Pritzl's herd, 1949).

SPECIAL OFFER: Bull calf from Phillina of Chicona, 2 yrs. old, 40 lbs. milk a day in D. H. I. A. By Westlynn Vagabond.

EXCELLENT . . . **Full Sister to His Sire**

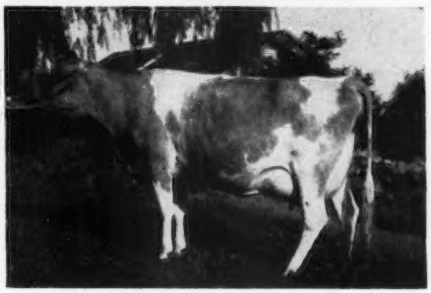

Westlynn Norline, 9006—425—Jr2—305C—2x
EXCELLENT '49 '50

WESTLAWN FARMS - Route 7 - Yakima, Washington

RAY N. WEST, Owner — JOE P. WIEBLER, Manager

ANOTHER CLASS LEADER AT NYALA

HERSELF

NYALA MADONNA'S BUTTERCUP

NYALA MADONNA'S BUTTERCUP

10825—603—Jr2—365
13877—746—Sr3—305C—3x (pending)
Class Leader 2nd place

Sire: **Caumsett Leader, A. R.**
A son of CAUMSETT DYNAMO, A. R., out of CAUMSETT RADIANCE.

Dam: **Beaverbrook Madonna**
18817—943—Sr3—365C
Class Leader 6th place—she a daughter of COVENTRY IMPROVER, A. R., out of MATINA, 17784—820—A.

Offering—Three Promising Bull Calves

I
Bull Calf—Born October 27, 1950
Sire: **Nyala Peerless Prince**
Dam: **Nyala Honor's Queenie**
"**Queenie**" is a daughter of Fairlawn Peerless Ermine, 17855—893—8 yrs—365

II
Bull Calf—Born December 4, 1950
Sire: **Fairlawn Memoir's Performer**
Dam: **Douglaston Baroness Julia**
16236—826—Jr4—365C

III
Bull Calf—Born December 12, 1950
Sire: **Nyala Peerless Prince**
Dam: **Nyala Supreme Faithful**
13449—725—Jr3—365C

Don't Miss This Opportunity For A Future Herd Sire—Write For Prices

NYALA FARM • ***Greens Farms, Connecticut***

HORACE LANUTE, Managing Herdsman

Please address correspondence to:
MR. AND MRS. J. W. FOSTER, Managers

INTRODUCING . . . . A PRACTICAL, PROFITABLE HERD

Maternal Sister To Our Sire

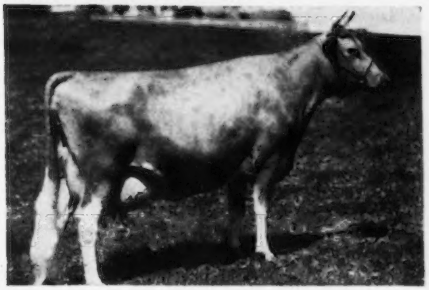

Sr. Herd Sire:

McDONALD FARMS WESTERN STAR, A. R.

Sons of **Foremost Prediction**, that is one of the greatest sires of the breed for production and type.
"WESTERN STAR" now has 12 A. R. daughters that include:
GREAT CEDAR STAR LILY (VG '47 11875—668—Jr4—305C—2x
WESTERN GLOW ULTRA MAY, 12034—660—5yrsC—2x

We have several young daughters now in the herd and more coming along.

Herd On HIR Test (all 2x milking)

Here are the first four official records we have made. More to come.
Deer Creek Regena, 8933—518—Sr4—HIR
Deer Creek Lucy, 7520—422—Jr3—HIR
Sir Roger's Toots, 9593—512—Jr4—HIR
Deer Creek Lillian, 10683—500—6yrs—HIR
← **ROCKINGHAM HIGHLIGHT**
14483—702—G, 16969—788—C, 18635—875—A

Four Year D.H.I.A. Herd Average (26-27 Cows) **432 Lbs. Fat.**

DEER CREEK FARM LLOYD R. MANTHEY Owner **1230 Aldrich Road Bellingham, Washington**

ROZELYN FARM Zweegman Bros., Lynden
BAKER VIEW FARM C. M. Vander Griend, Lynden
FIRCREST FARMS INC. Bellingham
RIVERVIEW FARM A. Burgraff, Lynden
VELGUERN FARM B. A. Veleke, Lynden
VALMARK FARM Ira Stauffer, Lynden
DEER CREEK FARM Lloyd R. Manthey, Bellingham
GOLDEN TERRA FARM Fred Rehms, Lynden
ERDMAN FARMS Clarence Erdman, Bellingham

TOM COOPER FARMS

275 HEAD • **Backed by 18 years of selective breeding and line-bred to LANGWATER AFRICANDER, A. R.**

COW FAMILIES . . . *Backbone of Every Herd*

HERE ARE TWO OF OURS

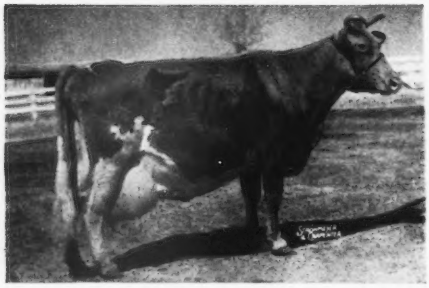

COOPER'S ARABELLA
11332—589—F
13128—699—AA
EXCELLENT '47 '48

2 A. R. sons:
COOPER'S SUPERB, A. R.
COOPER'S ARAB, A. R.

1 A. R. daughter:
COOPER'S MARABELLA
10029—537—GG
15472—852—5yrs
Very Good '48

2 A. R. daughters:
COOPER'S HARABELL
12689—624—G
16892—756—5yrsC
COOPER'S HERMOSILLO
11405—601—Jr2C

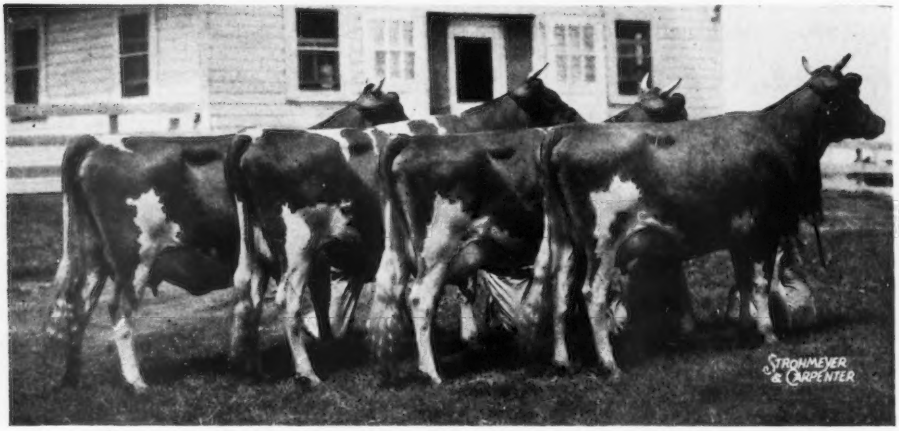

▲—— **COOPER'S ROWENA,** 11950—628—A. Excellent '47-'48.

AND 3 HALF-SISTERS—ALL BY COOPER'S REX, A. R.

2 A. R. daughters:

Cooper's Her-Rose
9220—444—G

Cooper's H. Rowena
10435—527—Sr2C
Very Good '47

Her Dam: **COOPER'S AUGUSTA'S MARTHA**
11765—548—G
13900—632—A

3 A. R. daughters:
Cooper's Felice
10636—570—A
Cooper's Flo
11689—545—D
Cooper's Rowena
11950—628—A

We Will Consign To Sales And Offer At Private Treaty Top Animals Backed By Real Cow Families.

Write for Prices and Pedigrees on Choice Bulls.

FEDERAL ACCREDITED FOR T. B. 400329—STATE ACCREDITED FOR BANG'S 3424

TOM COOPER FARMS — Ardmore, Oklahoma

TOM COOPER, Owner — AL GEURKINK, Manager

An Open Letter To Dr. Pack

PUREBRED GUERNSEYS TEL. WINGDALE 2952

Falconwood Farms

WINGDALE, DUTCHESS COUNTY, N. Y.

DR. GEORGE T. PACK,
LAUXMONT FARMS,
WRIGHTSVILLE, PA.

Dear Dr. Pack: December 12, 1950

I recall with keen pleasure the clear crisp day of October 27, 1946, when you called at Falconwood Farms to inspect our herd of Levitys, sprung from our foundation cows—Aiyukpa Mirth, Aiyukpa Golden Levity, Aiyukpa L. Queenie—and our sires—Mirth's Marmion, Levity's Golden Majesty, Levity's Golden Stalwart and Golden Harvest Gay Boy. With no records or milk weights to guide you, nevertheless you were so impressed with the appearance of our stock and their pedigrees that within the short space of one hour you selected 22 head, many of them calves, yearlings and unbred heifers.

At the time it seemed like a hurried and venturesome operation, but your judgment and my own faith have since then been fully supported. The animals moved to their new home at Lauxmont Farms where your superlative facilities and care have brought forth their latent possibilities and carried forward the great heritage of their forebears. With increasing interest, we have watched the performance records of these animals as they went through their lactation tests, and with increasing pleasure and gratification we have seen them finish with records of 600, 700, 800 and 900 pounds of butterfat.

Now you inform us that one of them, FALCONWOOD'S GOLDEN DIANA, has just finished with 1003 pounds of fat (pending); another, STALWART'S GOLDEN DAHLIA, that made 880 of fat last year, is on retest with all indications of attaining the 1,000 pound class; that LAUGHTER'S MIRTHFUL JOY, having completed 800 pounds early this year, gives promise of substantial increase. Your FALCONWOOD'S GOLDEN BOUQUET finished this year with 786, and will do better; and we expect your FALCONWOOD'S GOLDEN SHEBA, now making 81 pounds of fat in the sixth month of her lactation, to run into the 900 pound class.

While we at Falconwood experience pardonable pride and pleasure for having produced animals of exceptional quality and ability, we recognize that our contribution is small compared to your own accomplishment of converting potential into real excellence of performance. Among your herd of 400 head of Levitys and Levity-Butterfats, I confidently hope that you will develop a goodly number of 1,000 pounders, as I, too, am of the opinion that the "Lauxmont Guernseys are in the ascendancy."

Sincerely yours,

(*Signed*) HARRY P. FAULKNER

P. S. Since your visit in 1946, we here at Falconwood Farms have continued with our Levitys. We have followed the identical rigid breeding program, and due to a preponderance of heifer calves during the four-year period, our herd now again numbers around 55 head—all sisters and cousins to the animals from here making such a gratifying showing at Lauxmont Farms. We are looking forward to receiving one of your fine Lauxmont Levity bulls.

H. P. F.

FEDERAL ACCREDITED NO. 353106 STATE BANG'S FREE NO. A-1155

Indiana Guernseys

EAGLE VALLEY

R. R. 2, Box 463, Indianapolis 44, Indiana
10 miles Northwest of Indianapolis on U. S. 52

J. K. LILLY, Jr., Owner
J. ELI WARD, Manager

A Grandson of Prediction — Our Senior Herd Sire

McDonald Farms Hassan, A. R.

2 P. R. sons, 30 A. R. daughters

HIMSELF—McDONALD FARMS HASSAN, A. R.

Sire: McDonald Farms Distinction, A. R., a son of Foremost Prediction, A. R., out of Aiyukpa L. Queen, 11177—653—G. Line-bred to LEVITY.

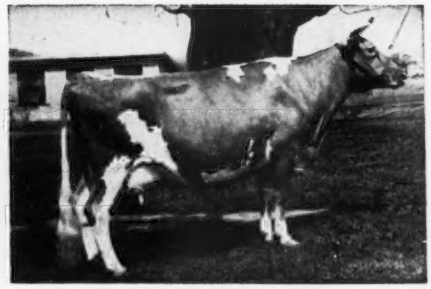

HIS DAM—BLAKEFORD PHYLLIS
9853—600—G. E '47 '48.
A daughter of Langwater King of the Meads, A. R.

FOR SALE: Bull calves strong in this proved—popular blood.

Write or Visit us

Same Breeding . . .

¾ Sister To Our Junior Sire

HORSE SHOE CONRAD'S LILLIAN
12396—625—Jr2—365C
15889—783—Sr3—365C
17793—933—Sr4—365

Same Rich Inheritance

As This Great Cow

Are Combined in our Jr. Sire

NORTHERN CONRAD'S BELL BUOY

Born October 7, 1948

He is by Riegeldale Emory's Conrad, A. R., out of a Foremost Hermes, A. R., daughter—same pedigree arrangement as the great LILLIAN cow and many others. This combination is Tops.

He is being used on daughters of our Senior Sire, SOUTH WIND BARRISTER LAD, and many of our good foundation cows.

RIDGEWOOD FARMS

Covington Road, Route 6, Fort Wayne, Indiana

Clarence L. Schust, Owner

Richard Fuelling, Herdsman

Indiana Guernseys

Presents — **TYPICAL BROOD COWS**

748 lbs. Fat

WOODACRES ROYAL VERONA
15587—748—Sr4—365C

810 lbs. Fat

YELLOW CREEK CLARION'S QUEEN
15058—810—5yrs—365

665 lbs. Fat

FRANCHESTER NOVEL GIRL
13301—665—5yrs—365C
3 Daughters in the herd.

758 lbs. Fat—(2x)

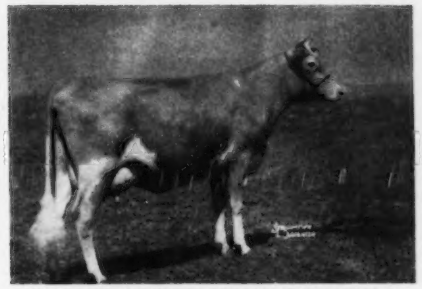

HERMITCROFT CORA FAITHFUL
16267—758—8yrs—365—2x
1 Daughter in the herd.

WE ARE BREEDING COWS LIKE THESE TO OUR SIRES:

FLYING HORSE AMY'S PRIVATE . . . A Colonel son out of an 800 pound Butterfat cow.

CHEDCO JUPITER / **CHEDCO WHITE LICK** — Half-brothers, both by Chedco Advance. Jupiter is out of the Moonlight family. White Lick is out of the Westeria family.

Bulls For Sale — Write Or Visit

HERD T. B. ACCREDITED — CERTIFIED BANG'S FREE

GOLDEN GUERNSEY

MR. AND MRS. ERWIN K. WETZEL
Owners

LLOYD SIMMONS
Manager

MOORESVILLE, INDIANA

REGISTERED GUERNSEYS

White Lick Farm

E. K. WETZEL ★ ★ ★ MOORESVILLE, INDIANA

MAILING ADDRESS: E. K. WETZEL, 4109 E. THIRTY-EIGHTH ST., INDIANAPOLIS 1, IND.

MINNESOTA GUERNSEYS

Forerunner—The LADY LUCY and the ISLOF families.

The Best of Boulder Bridge Breeding

THAT IS WHAT YOU GET
WHEN YOU BUY A SON OF—

BOULDER BRIDGE FORERUNNER

Born May 13, 1948
Junior Champion Bull, Central Minn. Show, 1949.

Sire: **Boulder Bridge Conquest**—a sire of show ring winners. Son of Douglaston Lady Lucy, 14762—780—AA, E '47, '48.

His Maternal Granddam

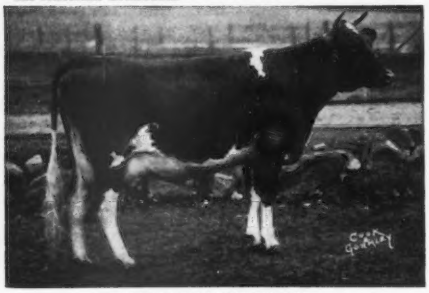

BOULDER BRIDGE ISLOF
16461—751—BB, 14444—709—GG
2 A. R. daughters, 2 P. R. sons. She is dam of Boulder Bridge Tribute, sire of 2 new Class Leaders.

FORERUNNER is out of Boulder Bridge Star, 14245—646—Jr2, a Matchmaker daughter out of Islof.

FORERUNNER SONS FOR SALE

CLINTON FARM — Watkins, Minnesota

Breeder of the 1950

National Junior Champion Bull

The Get of—

Curtiss Candy Merry Lad

has been outstanding for us.

MERRY LAD is the sire of **PLEGROVSANT M. DUNCAN,** 1st prize bull, 1 year and under 18 months, **Junior Champion,** National, 1950. He is also sire of **Plegrovsant Alice,** first heifer calf in a class of 33 at the Minn. State Fair, 1950. **The Merry Lad Get was 1st Jr. Get, Minn., 1950.**

Merry Lad was bred to the daughters of—

BOULDER BRIDGE GUIDE

A Harvester son out of a Matchless daughter. We have about 12 daughters in our herd.

Bull calves strong in this proved breeding are usually for sale. A bred heifer by Merry Lad is consigned to the Mower County Sale, Austin, Minn., Wednesday, April 25.

WRITE US YOUR NEEDS.

PLEGROVSANT FARM — Waconia, Minn.

GILBERT A. and ALFRED A. MELCHERT, Owners

Are You Looking For A Source Of HERO—SMITHDALE Blood?

We Suggest . . .

Why not consider one of our top bull calves by—

WINDYHILL'S VALIANT HERO

out of a top daughter of

McDONALD FARMS INSTIGATOR

(Myhaven King out of a top Green Meadow cow)

BULL FOR SALE—

Sired by WINDYHILL'S VALIANT HERO

Sire: **VALLEYWOOD VALIANT HERO. A. R.** Gr. Ch., N.D.S., 1940, a son of Valleywood Harriet, 14223—781—CC, sold for $4,000.

His Maternal Granddam

KATY'S JANETTE OF SMITHDALE
9111—497—EE, 11235—608—CC, VG '47
Dam: **BOULDER BRIDGE ODESSA,** 11783—561—Jr2—365C

Send for prices and pedigrees on HERO sons.

WINDYHILL FARM
WAYZATA, MINNESOTA
W. J. NICKERSON, Owner

PRODUCTION — REPRODUCTION

LONGEVITY — BREEDING EFFICIENCY

All are found in our

FERN'S DUPLICATE family

Fern's Duplicate had a calf every year until she was 18. Her 3 youngest daughters are still in our herd. The average age is 10 years and 10 months. Together they have had 25 calves and the average between calvings is 1 year and 6 days.

The entire herd is descended from these 3 cows and another daughter of Fern's Duplicate.

Records have been completed up to 795 lbs. fat and the herd average for the past 4 years is 485 lbs. fat. All cows have been milked twice-a-day.

Bull calves for sale out of proved cows like these.

GREEN NEEDLES FARM

HAYWARD, MINNESOTA

ASHLE SKAAR, Owner

MINNESOTA GUERNSEYS

A Proved Production Sire . . .

Glenwater Challenger

75%—¾ of our herd are CHALLENGER daughters

D.H.I.A. PROVED SIRE	MILK	% FAT	FAT
16 daughters—18 records	10023	4.6	466
16 dams —40 records	8774	5.0	435
PLUS—INCREASE	1249		31

His daughters are outstanding in our herd.

Sire: **Pine Manor King's Challenger, A. R.**
Herd sire at Douglaston Manor Farm, Pulaski, New York. He is a full brother to Gardenville Coronation King ($45,000) third highest priced animal of the breed.

Dam: **Skyline Mayflower**
A proved brood cow with 5 A. R. records including: 14060—683—F, 12354—612—BB, 12567—612—A. 4 A. R. daughters include: SKYLINE MARTHA, 11925—647—AA.

A full sister to CHALLENGER—**Skyline Challenger's Bountiful**—has 10471—510—Jr2C.

Add this blood to your herd.

BULL CALVES—our best—out of Challenger daughters.

Occasionally we will also sell a few females.

Write us your needs.

GLENWATER FARMS - Chisago City, Minn.

HENRY W. SWENSON GILBERT E. SWENSON

Two Top Cow Families—Close-Up

Beauty and Primrose

FLYING HORSE LADY'S GENERAL

Born July 1, 1948

Sire: **FLYING HORSE COLONEL'S PROMISE**
His first 6 daughters will average over 700 lbs. fat.
A son of Chedco Colonel, A. R. out of a National Class Leader, Alfalfa Farm Primrose, 17564—1083—Sr4C.

Dam: **BETHANY NOBLE LADY**
9873—502—Jr3—305C—3x
A daughter of Coldspring's Romulus Noble—his full brother, Coldspring's Romulus Royal topped the Va. State Sale at $20,500. She is out of Bethany Wistar's Lady, 15259—723—Jr4, 18891—886—6yrsC.

GENERAL is being used on the daughters of Haven Hill Boy Drummer, Flying Horse Master's Bell Boy and Rosewald Royal Blendon—all carry crosses to the Musical family.

Bull calves and occasionally a few females—for sale.

ARTHUR A. VAN DYKE AND FLORA E. VAN DYKE, Owners
WILLIAM SIEDSCHLAG, Herd Manager

VAN DYKE GUERNSEY FARM

Riverview Station, St. Paul 7, Minnesota
R. R. No. 1

A Choice Selection of Bulls For Sale

1) . . . **BULL CALF**
Born October 8, 1950
Dam: **Maple Leaf Pride**
8752—400—Jr2—HIR—654 T. M.
9465—445—Jr3—HIR—626 T M.
11426—506—Jr4—HIR—694 T. M.

2) . . . **A TOP BULL CALF**
Dam: **Maple Leaf Lonabelle**
11259—524—Sr2—HIR—718 T. M.

Both the Pride calf and the Lonabelle calf represent our best. Pride and Lonabelle are half-sisters, both being by Spar Hill Heir's Prince. Both calves are sired by—

BOULDER BRIDGE ILLUSTRATOR
A grandson of Douglaston Lady Lucy, 14762—780—AA, Excellent '47, '48. Illustrator is out of Boulder Bridge Revel, 16750—720—5yrsC, a daughter of Valleywood Valiant Hero, A. R.

Here is a chance to "Follow through with Boulder Bridge" breeding and get an Illustrator son out of our top HIR cows. Send for price and complete pedigree.

MAPLE LEAF FARM

T. B. ACCREDITED . . . BANG'S CERTIFIED
LEWISTON, MINNESOTA
ELMER J. WIRT & SON

A New Minnesota State Champion

BABBETTS ROYAL FLO
16094—819—8yrs—HIR—2x
Minnesota State Champion

Here is a great cow—head of a top cow family. FLO has already made a lifetime C.T.A. record of 70301 lbs. milk, 3728.1 lbs. fat, all on 2x milking.

A daughter and a granddaughter of this cow are on test.

This cow is due to calve Jan. 25 to "Steadfast". If it's a bull it will be for sale. Her last calf, dropped Nov. 2, 1949, (a bull) has been consigned to the Mower County Sale, April 28, 1951, at Austin, Minn.

MEADOW VIEW GUERNSEYS ARE NOTED FOR THEIR PRODUCTION. Year in . . . year out they do well. ADD THIS PRODUCTION TO YOUR HERD . . . **BUY** a bull calf out of one of our top HIR cows.

MEADOW VIEW FARM

KENNETH ZIEMER **WALTHAM, MINN.**

SELECTIONS FOR THE GUERNSEY SALE

Thursday, May 24, 1951 - Trenton Interstate Fairgrounds - Trenton, N. J.

(*Continued from January 17* JOURNAL)

Quick visit at Doral—admired herd, hope they show next fall. Leeside Atlantic Princess can do the job.

Next stopped at Nyala and found Mr. Bedford in the barn with Horace Lanute. Suggested Nyala Prince's Glory, 13360—776—Jr2 (pending), due before sale, by Nyala Peerless Prince (Fairlawn Peerless Actor—Fairlawn Peerless Ermine, 707—DD, 869—7yrsC, 9325—436—GgG) out of Nyala Supreme Beda, 829—Sr3C; next dam, Foremost Royal Lady, 12224—658—EE, 15205—807—6yrsC, whose double granddam is Mixter Faithful. This cow deserves a home in some great herd.

Had nice lunch on road—called Dave Younger at Hanover Hill before we left. Quick stop at Sylvan Weil's Hickory Hill Farm.

At Hanover Hill about 2 P. M. Discussed for McDonald Sale several by McDonald Farms Jason. Among them, Hanover Hill J. Ceres, just two, due in February, out of Argilla Ceres, 954—AA. This one traces to Shuttlewick Levity four times close-up and is very nice.

I suggested a daughter of Farvue's Thunderbolt's Clover, $5,400, Excellent '48 '49, 15602—674—305C—6yrs, by Coldspring's Romulus Royal, A. R., $20,500, herd sire at Burton Lane. This is a lovely calf, bred artificially.

On to Ben Tulloch. Selected for The Guernsey Sale, twin daughters of Sterlingold Valorie, $10,000, 773—Jr2, 881—Jr3C, 8th place, 837—Sr4, 788—5yrs—305C—2x, by Sterlingold Melinda's Majesty, $46,000. These calves were dropped November 2, 1950. Valorie milked 73 lbs. the day before we were there, on twice-a-day. Also, a double granddaughter of Tamworth Isabel, 920—A, Grand Champion, Topsfield. Ben Tulloch Melba, just a year, by Argilla Belfast, out of Tamworth Melba, three records over 740. Foremost Acme's Quartillie, 17853—842—6yrs (pending) and perhaps her yearling daughter by Argilla Belfast. Yeoman's Judy, 728—Sr3, 728—5yrs, by Coronation Yeoman out of Calculator's Julia, one of Harold Wilson's very best producers, made over 600 in D. H. I. A. several years in succession and is full sister to Calculator's Hyacinth, 879—BB and Calculator's Marigold, 717—BB. Judy was Champion at Rhinebeck last fall and will be accompanied by her yearling daughter by Belfast.

We will have several for the McDonald Sale, including two outstanding daughters of McDonald Farms Prediction Jr. Bethany Happy Constance, 616—Sr2C, 727—Sr3, dam by Green Meads Wistar; next dam by Imp. Bickleigh Noble III, son of Imp. County Flower of Langwater; next dam by Cherub of the Prairie, $10,000; next dam by Cramond Chieftain; next dam by Don Iago of Linda Vista; next dam by Langwater May King; next dam by Ollie's King of Belle Vernon 2d (son of Spotswood Daisy Pearl). A great cow. Lots and lots of style. Due in February. She can win in any company. Her stall mate, Sherlie of Marjaheim, has 14333—835—Jr3, and is due a month late. Another that might go is McDonald Farms Ideal Malva, by McDonald Farms Ideal out of Chinquapin Lady Levity, 573—E, maternal sister to Coronation L. Queen, $15,000, 14522—773—A, 11823—623—G.

Spent night at Nelson House in Poughkeepsie; up early next morning and had hasty look at Foremost herd. The Quantity son in the sale looks great. We had seen his sister, Foremost Footprint's Quantity, $12,000, 13216—567—Jr2, at Fairlawn the day before and were very impressed with her. Her rump is now very level and her udder most pleasing. She was about to freshen and will be heard from. Called Earle Hopper today, she dropped heifer and milked 47 lbs. 3rd day on test.

Bill Hepburn took Dutch and Harvey to the train at Beacon and I drove back to Ben Tulloch for another look and then on to John Rand's for a short visit. Went to Rodney Unz's Highfield Farms to especially look at Blakeford Adele, has 572—GG, 533—5yrs—305C—3x, going a 700 lb. clip on reentry, with what I would consider excellent legs and rear udder, and a very good cow. She is maternal sister to Blakeford Sweetheart, VG '49-Excellent '50, and is dam of Blakeford Aviator by Blakeford Tranquil's Prince. See back page of January 3 Journal, in Louis Merryman's 77th Sale. Also saw Ervin T. Hibbard, manager at Deep Lake Farm, on road from Highfield, and they may consign something. Will see them on a later trip.

Had hasty lunch with John Rand and drove on to Green Meads. Persuaded Bill Cochran to ride with me to North Shore. Suggested Green Meads Dame Wildflower, 12978—717—Sr2 (pending), just fresh, by Langwater Vindicator out of Green Meads Lady Wilda, 661—FF, 695—8yrsC; next dam, Green Meads Queen Winona, 13981—700—GG. This heifer is real. Queen Winona has always been a great favorite of mine. Curtiss Candy Lea Lady, champion at Illinois in 1948 is of the same line, her dam being out of Lady Wilma, 17213—804—AA, 13864—661—GG, own sister to Lady Wilda, and Lookout Valley Levity Lucille, 1st 2 Yrs., N. G. S. 1950, Lee Lady's daughter. This cow is easily my first choice. Made several more suggestions for Darwin to think over. Green Meads Dame Freda, 530—Jr3 out of Green Meads Queen Phyllis, 12015—655—GG, 14481—826—C. Green Meads Dame Sally has in 322 days, 16051—697—Sr4 will go 760. A heifer by Vindicator out of Lady Loma, 738—Sr4C, Green Meads Dame Lobelia. Two other heifers out of Vindicator were listed, a Country King (I like his daughters very much) out of Dame Gilora and one by Prince out of Dame Wilmot. Had most pleasant talk with Darwin, as always. His herd bulls, Langwater Vindicator, Langwater Halley, out of Admiration, Green Meads Levity Prince and Green Meads Country King, are all doing a good job.

Bill and I drove to High Mowing, spent pleasant evening and night. Selected, subject to Mr. Pinkham's approval, High Mowing Diamond Balsam, just 5 yrs., 12075—614—Jr2, going 800 on reentry, will be close springer sale day to Sterlingold Royal Victor (Gardenville Rose King, $50,000—Sterlingold Valorie, $10,000). She is by Foremost Diamond Jim out of a daughter of Langwater Vermonter, out of a daughter of Gayhead's King Boreas.

At Club about ten next morning and had pleasant visit with Karl Musser, Frank Johnson, and discussed advertising with entire Journal staff.

Went to Bain Ridge and selected, subject to Mr. Reid's approval, two McDonald Farms Jubilants for McDonald Sale. Bain Ridge Judith, 541—Jr2C, due April, out of Broadwater Maria, 11891—566—BB, and a yearling heifer, Bain Ridge Surprise, out of Rockingham Ultralike, going about 15000—700. Suggested for Langwater Invitational Sale, Bain Ridge Bonnie Lass, 11857—593—Jr2 in 360 days, by Jubilant, and for Franchester, Bain Ridge Priscilla, due in August. Hap Huston wanted her when he saw her in June.

At Archie Young's about 2:30. Selected for Guernsey Sale—Great Elm C. H. Rosette, due second calf, March 3, making 625—Jr2, by Groton House Caesar's Polinius out of Great Elm His Rosette, 10045—500—FF.

Spent pleasant hour with Wilfred Jordan, suggested a pair of daughters of Fairlawn Dairymaid's Steadfast—Haven Hill Melba's S. Cheer, due August to Fairlawn Performer's Honor, out of Savery's Cheerful, 13358—587—Jr3C, and an open heifer, Haven Hill Melba's S Blossom out of Nyala's Acme Blossom, 14355—703—Sr4C.

Left Willie's about 5:00, picked heifer at Haines - CeBrook, Inc., and was in Hawthorne Hotel in Salem, Mass., by 7:30. The new toll roads make for good travelling. I was lucky on this trip—writing this, Friday, the 29th, have talked to Peterboro, a blizzard today and Pennsylvania ditto. New York City has rain and sleet and right here ditto.

Driving into Wadsworth Farm saw a big dog fox in full coat. Clyde Hunt had picked for us a daughter of Argilla Royal Pride (own brother to Argilla Royal Philosopher, $28,500) that suited exactly. Wadsworth Pride's Fanny will be fresh before sale out of Wadsworth Nora's Cherub Belle, 13477—611—Jr4C—696 T. M. This a line-bred Butterfat and a good one. We liked the daughters of Pride very much.

At Flying Horse early Friday morning. Louis, Jr. came out from Boston and Horace Clark drove up from Langwater. Had lunch with the Pingrees. Picked a cow at Wethersfield. Will take a second look when she freshens in January. Wethersfield Ernestine, due in January, by Wethersfield Prince Charming, out of Wethersfield Pamela, 18664—892—AA, by Wethersfield President.

Looked over Groton House. They will have something for Langwater, but nothing freshening right this spring. Like Flying Horse Flute's Major, already in sale. He will be a great sire. His dam threw those kind. We had a very nice daughter of his full brother, Flying Horse Flute's Colonel, Avalawn Neldra, in the Chicona Sale two years ago. We took for sure, Flying Horse Phil's Flute, by Argilla Royal Philosopher out of Flying Horse General's Flute, 12831—681—Jr2C (Flying Horse Colonel's Promise—Alfalfa Farm Flute, 13250—775—GG, former Class Leader, *16206—962—Jr3C, *12499—756—Jr4—305C—2x, 15961—970—AA). She is due middle of summer to Major. The resulting calf will trace 8 times to Shuttlewick Levity and three times to Argilla Flute.

We suggested another Royal Philosopher out of Flying Horse Colonel's Dorothy, 12622—664—Jr2—365C, VG '48, Excellent '49 '50, Reserve Champion N. G. S., 1948; Flying Horse Phil's Dottie, dropped October 6, 1949. Asked for two more heifers, one by Flying Horse Colonel's Promise out of Bethany Wistar's Lucky Girl, 13217—601—Jr2, on retest, and one by Royal Philosopher—Flying Horse Phil's Primula out of Alfalfa Farm Primrose, Excellent '48, 12058—765—E, *17564—1083—Sr4C, dropped January 24, 1950. This one would more than do. Suggested another Colonel's Promise—Flying Horse General's Holly, 13969—777—Jr2C (pending) due in February, out of Bethany Wistar's Holly, 12235—595—Jr2—305C—3x, 15797—794—5yrs—305C—3x, 18711—903—Jr4C; next dam, Rockingham Hollara. Louis, Jr. had been there the day before and this was his choice, also Flying Horse Master's Rosemary, due right now, 14103—780—Jr2 out of Flying Horse Royal Rose, *15059—853—Jr2C, *22558—1154—5yrs—365C. Would give a double Flute cross and should be appreciated.

Horace and I drove through Boston together, then he went home and Louis, Jr. and I drove to Forges. Picked three possibilities and drove back to Charlescote, where we spent the night.

Dick Saltonstall drove me to Langwater the next day and we had a good look at the herd with Mr. Ames and Horace. Lothrop Withington dropped in and we thoroughly discussed the Langwater Invitational Sale. Langwater will sell about four bulls, and breeders in New England, New York, New Jersey and Pennsylvania will be invited to consign. Bulls by Langwater Supreme out of Coldspring's Romulus Dimple, and one by Prestige out of Kenmar Hills Countess Sheba, Excellent '48 '49 '50, 12742—723—Sr3—365C, will be in sale. We asked for Admiration. They are keeping her son by Coldspring's Romulus Brilliant, whose daughters impress me more each time I see them. For the Guernsey Sale we took Langwater C Luna, just fresh, by Brilliant out of Langwater Luna 2d, 11497—609—Sr2 (Valencian—Luna, 12272—640—DD, 13353—687—7yrs, own sister to Forward) and a heifer by Prestige(Onward—Patrician Girl of The Glen) out of Langwater Hattie, 11866—554—Jr2, pending, (Valencian—Halo; 2nd dam Corona, E '48).

At Forges we picked three possibilities, Forges Primness, due just before sale, first calf, by Langwater Senator out of Forges Tilly Prim, 14896—773—6yrs; 2nd dam, Forges Royal Tilly, 1058 and 978. Forges Golden Lady, 4 yrs., 11977—678—Jr2C, due in February by Birchtree Proud Monarch out of Ladderlook Lady Nereid 3d, 10794—537—F, 17107—869—C, and Forges Lightness going a 600 lb. clip, by Langwater Senator out of Argilla Furlough's Twilight, 11352—600—Jr2, sold to Doral Farm in the 1948 sale for $1,825.

At Charlescote we picked for the McDonald Sale a McDonald Farms Blueblood King heifer out of Charlescote Periwinkle, 614—Sr2C (Langwater Peter—Langwater Twinkle 2d).

Dick Saltonstall hadn't been feeling well, so Horace Clark, Louis, Jr. and I left him and went to Basquaerie where we suggested Basquaerie Levity's Wistaria, has 500—Sr2—305C—3x (pending) by Normandy Levity Supreme out of Ladderlook Princess Pat, 709—Sr4C; 2nd dam, Wendmere Princess Pat, 776—A.

At Lynbrook we picked Lynbrook Cherub's Perfection, about 406—Jr2—305—2x, by Lynbrook Cherub's Supreme (Lynbrook Hannabul—Orchard View Melody, 12719—729—D, 15194—923—BB, former Class Leader) out of Lynbrook Fame's Perfection, 12466—664—Sr3C, $2,000 in Green Meadow Sale; 2nd dam, Lynbrook Cherry Perfection, 10732—650—FF, sold to Langvalley in 1946 for $3,800, and one of their nicest cows. December 31, 1950—saw her yesterday, hind legs and udder as good as the breed produces.

At Chedco we had a most pleasant visit and tea with the Cottings. They gave us Chedco Cantata, due in February, just five, 12426—672—Sr3 by Chedco Advance out of Two Brooks Cantata, 12293—740—E. We liked her.

Back to Basquaerie for cocktails. Oscar Crabtree, who had driven to Lynbrook and Chedco with us, took Horace home. Louis, Jr. took me to Mrs. Morgan's (his mother-in-law) for dinner and Leslie and Louis put me on the Federal for home. This is written Friday. I got home Sunday and Louis, Jr. and Leslie are still on the road getting some good ones, but in rough weather.

Lee Yost has paid a visit to Wyno and they will send a daughter of Coldspring's Hardwick's Beau, either Wyno Beau Clarice, making 50 lbs. fat per month, Jr2, out of Riveredge Valdor's Clair, 713—Sr2; 2nd dam, Midview's Clara, 567—GG, or Wyno Beau's Christabel, doing about the same, out of Riveredge Valdor's Doreen, 661—Sr2; 2nd dam, Maple Lane Steadfast's Doris.

The Louis McL. Merryman & Sons, Inc. - Sparks, Maryland

ALDERNEY - BROOKLAWN . . . FARMS

Located on . . . . . **R**oute 202 . . . . . **A**t the intersection of N. J. 10

Does make . . . . . **O**fficial . . . . . **R**ecords.

Every cow is . . . . **O**n A. R. H. T. **M**ake it a point to

Reserve a bull by . . **K**ing's Trumpeter or . . **S**ired by Trumpeter sons

Now . . . . . **L**ine-bred bulls strong in Melody blood.

Especially promising. . **A**re some of the

Young bull calves. . . **W**ith a strong female line.

Now is the time to
BUY AN ALDERNEY-BROOKLAWN
FARMS BULL CALF.

FLYING HORSE KING'S TRUMPETER

A son of CATAMOUNT MELODY, 12360—751—GG, 14047—848—AA.
Classified Excellent, 1948.

TWO TRUMPETER SONS IN SERVICE

BROOKLAWN'S TRUMP
Born: February 28, 1945

His Dam

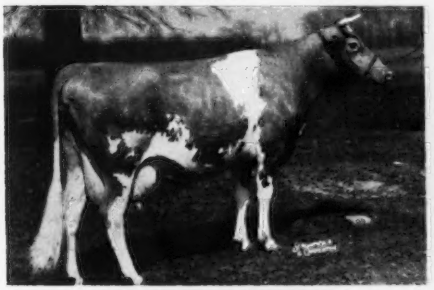

FLORHAM QUEEN ROSE
12321—653—FF
12407—583—DD
3 A. R. daughters, 2 A. R. sons

ALL THIS PLUS THE BLOOD OF CATAMOUNT MELODY through the sire of PARSON and TRUMP—Flying Horse King's Trumpeter, A. R.

BROOKLAWN'S PARSON
Born: December 7, 1944

His Dam

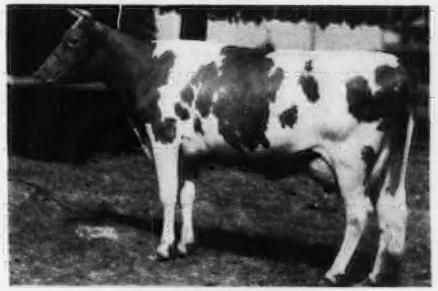

TWO BROOKS FLORA
9148—512—GG
11445—624—AA

She is by a half-brother to Douglaston Lady Augusta, Excellent, '47 '48, and dam of four Excellent and 1 Very Good daughter. A son of Lady Augusta sold for $21,000 at the 2nd McDonald Sale.

BULLS AND FEMALES FOR SALE.

T. B. ACCREDITED 398931

J. L. MACDOUGALL
Superintendent

Vaccinated

Alderney-Brooklawn Farms

MORRIS PLAINS · NEW JERSEY

OVERHILL FARM

S. ROSS SMITH, Owner

TRUSSVILLE, ALABAMA

Farm located on Highway 11—22 Miles Northeast of Birmingham, Ala.

"ABE LINCOLN COMES TO ALABAMA"

Here He Is . . .

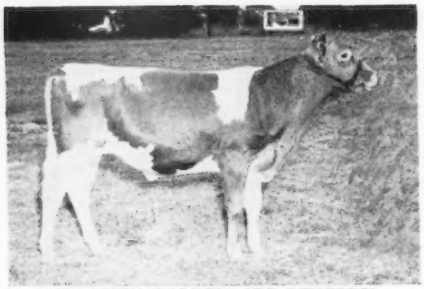

MIDVIEW GOLDEN ABE LINCOLN
Grand Champion, 1950 Demopolis Dairy Show.

INTRODUCING—

A New Junior Herd Sire:

MIDVIEW GOLDEN ABE LINCOLN

Born October 6, 1949

Sire: **Bournedale Abe Lincoln, A. R.,** a son of Bournedale Golden Majesty, A. R., out of Bournedale Iva Lee, 16007—816—E.

Dam: **Midview's Sally,** 11745—538—D, 14273—705—5yrs—365, a daughter of Maxim Francetta's Peg, A. R., out of Pansy's Snow Flake, A. R.

ABE LINCOLN will be bred to our top cows.

Reserve one of His Sons NOW.

Add Some Green Meadow Blood To Your Breeding Program

Through A Son Of:

GARDENVILLE KING'S CHARLES

Born: October 10, 1945

HIS SONS FOR SALE

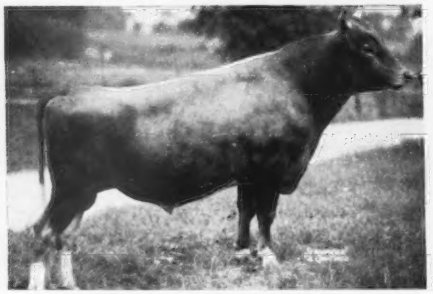

GARDENVILLE KING'S CHARLES
A son of Gardenville Coronation King, A. R., third highest priced animal of the breed ($45,000), a son of Coronation King of Pine Manor, A. R. ($11,500) out of Douglaston King's Charlotte, 15228—828—Sr2—365C.

HIS DAM

MERRY TOP WYNORA OF HILL GIRT
12141—638—G, 14860—769—AA
Sire: MERRY TOP OF HILL GIRT, A. R. Sire of Galli-Curci of Hill Girt 2d—Dam of our proved Sire—**Hill Girt Whitford.**
Dam: WYNORA, 13233—715—CC, 15954—799—A. 1 A. R. son, 3 A. R. daughters.

OFFERING: "King's Charles" sons out of "Whitford" daughters.

SEND FOR PRICE LIST.

CHURCH FARM SCHOOL - Glen Loch, Penna.

CHARLES W. SHREINER, Manager

At BRANDTJEN FARMS — Don't Overlook The WIL-DEAN Daughters

Here Is One Of The WIL-DEAN Daughters

Brandtjen's Netina ▶

A Show Cow.

1st prize Two-Year-Old, South Dakota State Fair. Member of the 1st prize Get of Sire, 1st prize Dairy Herd, and 1st Best Three Females, South Dakota, 1948.

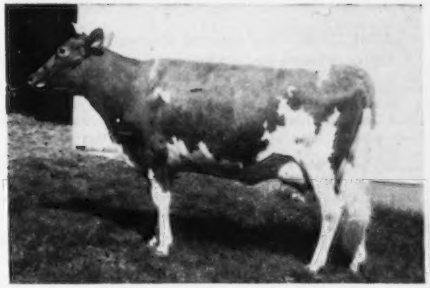

GREEN MEADS WIL-DEAN is a grandson of Green Meads Levity King out of the proved Wistaria family. He is a great grandson of Green Meadow Wistaria, 15963—807—A (4 A. R. sons, 6 A. R. daughters).

Top WIL-DEAN Daughters Are Being Bred To

Horse Shoe Conrad's Asterbilt

Sire: **Riegeldale Emory's Conrad, A. R.**
A half-sister to Asterbilt, Northern Conrad's Mellisa, sold for $7,000 in the Quail Roost Sale, 1950. (2nd high of the sale).

His two half-sisters were the first prize Produce at the National Guernsey Show, 1949. ASTERBILT is a good individual in his own right being the 2nd prize Aged Bull at Minn., 1949, 1950. He was also Grand Champion, East Central Parish Show and South Dakota Fair, 1949.

His Sire: **RIEGELDALE EMORY'S CONRAD**
43 A. R. Daughters

Grandsire: **RIEGELDALE MELBA'S EMORY**
125 A. R. Daughters
Granddam: **DOUGLASTON CHARLOTTE**
15429—748—A

His Dam: **BEACON HILL ASTER**
13243—681—A—2x
18074—880—A

Grandsire: **PROGRESSOR OF ANNANDALE**
6 A. R. Daughters
Granddam: **BEACON HILL GARDENIA**
14198—709—A

ASTERBILT SONS FOR SALE

BRANDTJEN FARMS

Farmington, Minnesota

BERT SCHWINGHAMER, SUPERINTENDENT OF CATTLE

Phone: Rosemount 2069

FORGES FARM

INC.

ESTABLISHED 1910

PLYMOUTH MASSACHUSETTS

THE TREND among the more progressive owners of Guernsey cattle is toward the necessity of choosing and owning their herd sire. Our bull sales during 1950 have been reasonably good.

To start the New Year, Forges Primrose Prince goes to S. Bruce Black, Twin Valley Farm, Pepperell, Mass. Prince is sired by Rosewald Bell Boy, whose 21 A. R. daughters average 12266—626, 2 over 800, 8 over 700. His dam is Forges Primrose, A. R., daughter of Flying Horse Promise, 32 A. R. daughters, 10 over 700, 19 over 600, 25 over 500. Prince's dam has 12653—705—Sr4C. Two full sisters to Prince have 13641—709—Sr3C, and 13987—741—Sr4.

We still have a few young bulls available out of dams with 700 lbs. or better, sired by that well-bred production sire, Langwater Peterson, whose sons have topped the last three New England Sales.

FORGES BELINDA
14572—605—Sr2C
Now owned by Ben Tulloch Farm, Millbrook, N. Y., recently completed her Sr4 record at Forges Farm with 20976—852.

T. B. AND BANG'S ACCREDITED (VACC.)

LOTHROP WITHINGTON
President

THOS. W. PRENTICE
Manager

ROBERT CLAPP
Herdsman

LAUREL LOCKS GUERNSEYS

are located at the hub of South-eastern Pennsylvania — famous for its fine farms and well established herds.

We stand ready to serve you.

DONNELL MARSHALL MILLER C. LONG

POTTSTOWN, PENNSYLVANIA

Nihighan

Tucson, Arizona

ARIZONA
HAS GOOD GUERNSEYS
COME SEE OURS, TOO

J. J. RASKOB, JR Rt. 5, Box 226

NOW ARRIVING...

Calves by our Junior Sire:

CORONATION MAJESTIC'S KING

Born December 7, 1946

Sire: **CORONATION MELBA'S MAJESTIC, A. R.**
He is a son of Coronation Levity Prince, A. R., out of Coronation Melba, 13001—804—GG. Herd sire at Hominy Hill Farms.

Dam: **STERLINGOLD JUDY**
11393—656—Sr2, 11890—672—6yrs—305C (2x)
She is a daughter of McDonald Farms Fashion Plate, A. R., out of Kitchener Royal Jessica, 11296—585—GG.

His Half-Sister

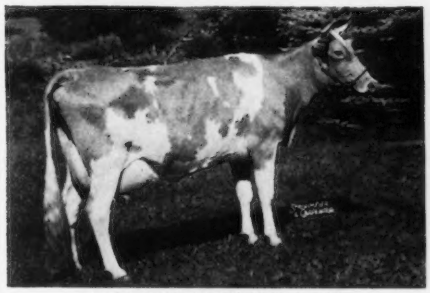

CORONATION MAJESTIC'S PORTIA
11811—610—Sr2—365C
Top of the Coronation Dispersal at $7,500.

Reserve a Son now out of a LANGWATER PREDICTION daughter.

Federal Accredited — Bang's Vaccinated

EASTLEIGH FARMS
Framingham Center, Mass.

Housatonic Farms, Inc.

Incorporated in 1925

SOUTHBURY, CONNECTICUT

WE HAVE NO $20,000.00 COW

We maintain no pet shop. We tend no lemon grove in our barns. Ours is a production herd operating as a profitable business. It must be! No plaything this! We milk our cows, not our pedigrees. Built on a foundation from Langwater, Green Meads, Argilla, Douglaston, Lynbrook and the other cradles of superior Guernseys, constant culling has been practiced with continued emphasis on the development of families. Ours are dairy Guernseys, yet their show winnings were successfully collected at Topsfield and Danbury. We like especially to show our rows of two, three and four-year-olds whose official A. R. records credit from 500 to 700 pounds of fat, 2x (see our previous advertisements). Bred for quality, size, stamina and the capacity to produce and reproduce, they pay their way at the pail and with their calf crop. Families that last.

Standing in stanchions under care any good farmer can provide, our stock will work successfully for you, too, under similar good conditions. No varnished stalls are needed, no costly forcing. Without imported California hay, without beet pulp, without the fancier's fancy, but with our own alfalfa, good silage, real pastures, a moderate amount of grain, plus careful management, we make and offer honest records. We breed the best and prove by test. Satisfied customers have taken all we could spare in 1950. We invite your inspection in 1951.

P. E. MacMaster, Mgr. — **Karl Hutter, Herdsman**

Med-O-Dale Farms

ALTAMONT, NEW YORK

T. B. ACCREDITED . . . BANG'S FREE

10 miles from Albany, N. Y. off State Route 156

100 HEAD REGISTERED GUERNSEYS OF GREEN MEADOW—CORONATION BREEDING

Cut Your Feed Costs
In 1951 — — With

BIRDSFOOT TREFOIL

(The Coming Legume)

Use it as . . .
HAY
SILAGE
PASTURE

We Offer For Immediate Delivery:

Albany County Empire Broadleaf Type Birdsfoot Trefoil Seed

Tests at New York State Agriculture Experimentation Station at Geneva, N. Y. show:

Purity . . . . . **98.57 Per Cent**
Total Germination . . . . . **96 Per Cent**

This Legume is —
Long Lived — We have excellent stands 12 years old.
High Yielding — 3 to 4 tons of hay to the acre in suitable mixtures.
Compares favorably with alfalfa and red clover in feeding value.
Adapted to many soil types.
Seed 5 lbs. trefoil (we supply the innoculant) and 6 lbs. timothy to the acre.

ORDER NOW

Buy your seed from a long established grower with known source of seed. We have over 300 acres devoted to seed production and have sold seed into 31 states and Canada with many repeat orders.
Price $1.75 per pound with special discount on orders over 100 lbs. Price subject to change without notice.

HOMER L. NELMS, Owner — CLIFFORD E. GREENE, Superintendent

◆ OUR PRODUCTION PAYS ◆

Edisto Farms cover about 4000 acres of the best South Carolina land, with 600 head of Guernseys and a full line of farm equipment. Our Guernseys bought and paid for this through their production.

Profitable Production Under General Farm Conditions

Here Are Recently Completed Records:

	MILK	FAT	AGE
Edisto Farm's Nadine	14101	657	Sr2—365
Pleasant View Ace's Bella	12178	533	Sr2—305C
Edisto Farm's Promise	12528	545	Jr3—305C
Edisto Farm's Lady Madge	10818	540	Jr2—305C
Edisto Farm's Heroine	12196	600	Sr2—305C
Edisto Farm's Joybell	15493	647	Sr3—365
Dodsworth's Formax Dot	10466	509	Jr2—305
Gold Branch A. G. Rosetta	13151	607	8yrs—305C
Horse Shoe F. Georgia	13889	682	Sr3—305C
Hollimost Plentiful	11767	543	8yrs—305
Edisto Farms Maxine	10349	588	Sr3—305
Edisto Farms Vesta	10491	501	Sr2—305C
Gold Branch G. A. Red Rose	14373	636	10yrs—305
Edisto Farm's Hildred	11384	514	Sr2—305C
Edisto Farm's Rennie]	10855	504	Jr3—305C
Gold Branch H. Glory A. D. Cassie	13344	525	8yrs—305
Sunshine's Lucky Ida	12534	613	5yrs—305C
Dukes Dale Defiance's Alphea	12036	579	Sr3—305
Edisto Farm's Lettie	12153	553	Jr4—305
Edisto Farm's Folly	11925	564	Jr4—305
Edisto Farm's Nettie	11856	667	7yrs—305

MORE PRODUCTION

Here Are Credits On Some Two-Year-Olds:

Edisto Farm's Alva	6325	298	Jr2—184
Edisto Farm's Charlotte	2183	105	Sr2—61
Ben Tulloch Holly	12026	568	Jr2—295
Edisto Farm's Della Ann	10626	514	Jr2—296
Edisto Farm's Gay Anita	7155	280	Jr2—174
Edisto Farm's Maxim Mira	4697	222	Sr2—146
Edisto Farm's Maxim Nancy	9255	377	Jr2—262

PRODUCERS AND REPRODUCERS

Here's A Dam-Daughter Pair:

Dam: **Fairlee Acres Maxim's Leona**
12901—638—Jr2—365
On retest, 11553—504—8yrs—195 days

Daughter: **Edisto Farms Nero's Lena**
10083—463—Jr2—305C
On retest, 9594—401—Sr4—176 days

Here's A Special Bull Offer:

EDISTO FARMS VICTOR LAD
Born Nov. 14, 1949

HIS SIRE

CLEAR SPRINGS' STEADFAST
His Sire: McDonald Farms Steadfast, A. R.
His Dam: McDonald Farms Ioma, A. R.
10270—520—Jr2, 10726—533—Sr4—305C—3x

HIS DAM

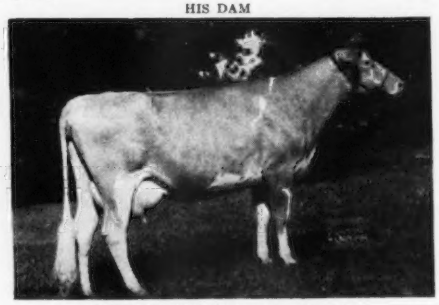

EDISTO FARMS VERA, 13602—631—Jr3
Her Sire: Edisto Farms Challenger
Her Dam: Supreme's Virginia
16587—773—DD

Write for pedigree and price on this bull calf. The first check for $750 gets him.

EDISTO FARMS - Denmark, South Carolina

T. B. AND BANG'S ACCREDITED

J. B. GUESS, Jr., Owner — J. B. GUESS, III, Manager — JULIUS E. BELL, Herdsman

Mt. Ararat Farms

GUERNSE[illegible]

[illegible]posit, Maryland

OUR HERD CLASSIFICATION

December 12, 1950 By Les Wilson

2 EXCELLENT

REX'S COWSLIP OF MT. ARARAT

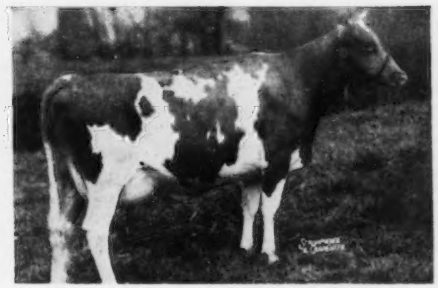

MT. ARARAT ROYAL FAVORITE

24 VERY GOOD

Mt. Ararat Noble Fan
Mt. Ararat Noble Grenadilla
Mt. Ararat Noble Guelder Rose
Mt. Ararat Noble Gypsy Queen
Noble's First of Mt. Ararat
Mt. Ararat Dauntless Gilda
Mt. Ararat Royal Fantasy
Mt. Ararat Royal Figurine
Mt. Ararat Royal Florence
Mt. Ararat Royal Gesture
Mt. Ararat Royal Hellene
Rex's Date of Mt. Ararat
Rex's Dearie of Mt. Ararat
Ben Tulloch Levity Maid
Clear Springs' Princess Gracie
Foremost Raina
Frewvale Alert's Camelia
King's Adella of Mt. Ararat
Meadow-Gold R. Pride
Mt. Ararat Exalted Hera
Mt. Ararat's Butterfat's Ginnie
Rex's Beauty of Fair Field
Valiant's Charm of Mt. Ararat
Leeside Southern Favor

42 DESIRABLE

7 ACCEPTABLE

3 FAIR

A PICTURE OF OUR HERD

	GENERAL APPEARANCE	DAIRY CHARACTER	BODY CAPACITY	MAMMARY SYSTEM	OVERALL
E	3	29	17	4	2
VG	32	25	25	19	24
D	34	19	24	43	42
A	7	4	10	10	7
F	2	1	1	1	3
P			1	1	

This is an up to date picture of our herd type.
For a similar picture of our herd production, see our January 3 advertisement.

MT. ARARAT FARMS — Port Deposit, Maryland

FRANK D. BROWN, JR., Owner H. E. ROBERTS, Manager LEON A. PACKARD, Herdsman

Breeders' Bookshelf

MARKETING

MILK AND MILK PRODUCTS, by Clarence Henry Eckles, Willes Barnes Combs and Harold Macy. A detailed and thorough discussion of every subject of importance to the dairyman producing milk and milk products for the market. Special attention is given to the composition and properties of milk. Emphasis is also placed upon the sanitary production of milk and the value of dairy products in the human diet. 386 pages, illustrated, $4.50.

THE MARKETING MILK INDUSTRY, by Roadhouse and Henderson. A new edition on Market Milk is now offered by Professors Roadhouse and Henderson of the University of California, and gives a review of modern practice of every phase of the industry. This new book covers everything from "plant layout to performance of tests, from chemistry of special products to sanitary production methods, from comparison of delivery costs to fundamentals of nutrition." 716 pages, 6x9, 167 illustrations, 126 tables. Price $7.00.

SECRETION OF MILK by Dwight Espe. Third edition. Secretion of milk provides a better understanding of the functions of the mammary gland. It deals with the anatomy of the udder and the influence of feeds on the composition of milk. 325 pages, 61 illustrations. $3.75.

DISEASE CONTROL

HOME VETERINARIAN HANDBOOK. A practical veterinarian gives a complete guide on handling emergency situations with barn animals and poultry. Dr. E. T. Baker has prepared a brief encyclopedia on information on horses, cattle, hogs and other farm animals, $3.00.

PRINCIPLES OF ANIMAL HYGIENE AND PREVENTIVE VETERINARY MEDICINE, by Dr. Leunis Van Es. Veterinarians, livestock producers and others will find this book an excellent summarization of the literature in the light of the author's experience. Here is found authoritative information on every topic of animal preventive medicine. 768 pages, $7.00.

LIVESTOCK AND POULTRY DISEASES, by D. W. A. Billings. A complete source of information on causes, prevention, symptoms and treatment of diseases of farm animals. 520 pages, 54 illustrations, $4.50.

VETERINARY GUIDE FOR FARMERS, by G. W. Stamm. A book of value to any owner of farm animals, written in plain language. Know what disease can strike the herd, what should be done and how to prevent future outbreaks. A book that should be on every farm. 288 pages, well illustrated, selling for only $3.50.

NUTRITION

ANIMAL NUTRITION, by Leonard A. Maynard. This book presents the chemical and physiological aspects of animal nutrition with special reference to farm animals. The broad principles of nutrition are laid down by Professor Maynard and include: Nutritional Balances, Nutritive Energy, Growth, Reproduction, Lactation and Work Production. 483 pages, illustrated, 2nd Ed. 1947, $5.50.

MANAGEMENT

DAIRY CATTLE AND MILK PRODUCTION, by Dr. C. H. Eckles and revised by E. L. Anthony. Common sense information on increasing production, raising calves, selecting a sire, feeding economically, and other details that mean the difference between success and failure. Over 40,000 copies in use. Revised edition 560 pages, 98 illustrations, $5.00.

PRINCIPLES OF DAIRYING, H. F. Judkins, second edition by Richard W. Smith, Jr. This book covers the general scope of the dairy industry. Composition and properties of milk. Sampling of milk and cream. The Babcock test for whole milk. Essentials in the production and handling of Market Milk on the farm. 316 pages. $3.50.

ELEMENTS OF DAIRYING, by T. M. Olson. New ideas on the dairy industry giving origin and types of dairy cattle, milk and its secretion, composition and food value. The processing industries, milk marketing, cream, butter, ice cream and cheese. Several chapters are included on feeding dairy cattle and dairy herd management. 570 pages, price $5.50.

PROFITABLE FARMING AND LIFE MANAGEMENT, by Wilbur J. Fraser. An interesting book on the profitable side of farming and life management. It is a simple, practical, earnest attempt to help farm people produce more profitably, save and invest more wisely, and live country life at its best. 416 pages, illustrated, $3.45.

FEEDING

DAIRY CATTLE FEEDING AND MANAGEMENT, by H. O. Henderson. A new edition of Henderson, Larson and Putney entirely rewritten and enlarged. A very good textbook on dairy management. Stresses dairy rations, feeding for milk production, fitting and management of cows on test, pasture and silage. Also raising of dairy calves. Price, $5.00.

FEEDS AND FEEDING, by F. B. Morrison. A new edition published in 1947, is the most comprehensive book on feeds and feeding that is printed. It is a basis of nearly all feeding experiments and practices. It sets up the dairy practices of dairy cows, beef cows, horses and hogs. An invaluable book. 1050 pages profusely illustrated, $7.00.

JUDGING

JUDGING DAIRY CATTLE, by E. S. Harrison and Strohmeyer & Carpenter. The best book on judging that has been printed. It has 192 pictures giving all the information and reasons for placing dairy cattle of all breeds. 130 pages, illustrated, $3.75.

BREEDING

RAISING LIVESTOCK, by Walter H. Peters and George P. Deyoe. The purpose of this book is to provide up-to-date information on raising livestock. It is intended, primarily, for students of vocational agriculture, and youths on the farm, and makes a very handy book for reference to breeders of all types of livestock. It includes information on breeding programs, keeping livestock records, marketing and processing. 530 pages, well illustrated, $4.50.

PRINCIPLES AND METHODS OF ANIMAL BREEDING, by R. B. Kelley. This book gives an historical background of breeding, particularly the beef breeds as they started in England. It makes a very fine reference book. Illustrated with many tables and pedigrees, 304 pages, $3.50.

BREEDING AND IMPROVEMENT OF FARM ANIMALS, by V. A. Rice. This book is the new third edition and is one prepared to answer all questions on animal breeding: "When to breed; factors of heredity; care of mother and offspring at parturition; causes of sterility; artificial insemination and its advantages, disadvantages, and methods; sex determination and control." Prof. Rice is with the Animal Husbandry Division, Massachusetts State College. The book has 749 pages and is profusely illustrated. $7.00.

INTRODUCTION TO BREEDING FARM ANIMALS, by Laurence M. Winters. A simple and concise introduction to a great subject. It covers the subjects of reproduction, selection, grading, inbreeding, cross-breeding in all types of farm animals. 250 pages, illustrated, $2.48.

ANIMAL BREEDING, by Laurence M. Winters. This is the fourth edition, thoroughly revised. Is used in many schools and covers the biological background, reproduction, heredity and the practice whereby breeders of the past and breeders of today have accomplished results. Price $4.50.

ARTIFICIAL INSEMINATION OF DAIRY CATTLE, by H. A. Herman and F. W. Madden. A practical book, written especially for the layman, on the practice of artificial insemination. It is non-technical, and gives much information on the breeding of cattle. This book should prove of great benefit to artificial breeding associations. $3.25.

ARTIFICIAL INSEMINATION OF FARM ANIMALS, by Enos J. Perry and others. A comprehensive book on methods which are revolutionizing the breeding of livestock throughout the world. The first book to be available in the English language. A real treatise on this method. 266 pages, 45 figures, $4.00.

HEREDITY IN DAIRY CATTLE, by James E. Russell, the developer of Glenburnie Guernseys and a breeder and student for forty years. A book that every new breeder should study, and every old breeder should read. The genetics of breeding in everyday language. Published by The American Guernsey Cattle Club and a real authority on breeding. 156 pages, several illustrations. $2.50.

ANIMAL BREEDING PLANS by Professor Jay L. Lush, Iowa State College, third edition. Written to give a clear understanding of the means available for improving the heredity of farm animals—especially of what each possible method will or will not do. Actual breeding plans and mating systems are explained in detail. Special attention is given to several new plans. 450 pages, 50 illustrations. $4.00.

GUERNSEY BREED BOOKS

THE GUERNSEY, by William H. Caldwell, secretary emeritus of The American Guernsey Cattle Club, a story of the breed from its beginning in America. Filled with many interesting stories. Should be in every Guernsey library. Profusely illustrated. Price $2.75.

THE LIFE OF JAMES E. DODGE, by Alvin H. Sanders. This book was prepared under the direction of the Dodge Memorial Committee as a memorial to Mr. Dodge for his work as a breeder of livestock. Mr. Sanders, the author, was formerly editor of the Breeders' Gazette. The book contains 192 pages and 12 illustrations. $1.50.

All above prices subject to change without notice.

Allow plenty of time to fill orders, for several books are being reprinted and will be sent as soon as bound.

HOW TO ORDER BOOKS

Send check or money order for the price listed, addressed to:

Breeders' Bookshelf

P. O. Box 157, Peterborough, N. H.

ROBIN ROOST FARMS

DR. SAM B. MCFARLANE, *Owner*
BANG'S CERTIFIED 1717-1

Guernsey Cattle

Berkshire Hogs

CLARK W. FREEZE, *Manager*
T. B. CERTIFIED

LEBANON, TENNESSEE

HERE'S A REAL HERD SIRE—

FAIRLAWN ACTOR'S VALOR

Born December 17, 1948—Full brother to Fairlawn Actor's Majesty. Sold for $5,700.
Sire: **FAIRLAWN PEERLESS ACTOR, A. R.,** sire of 4 Excellent daughters.

His Dam

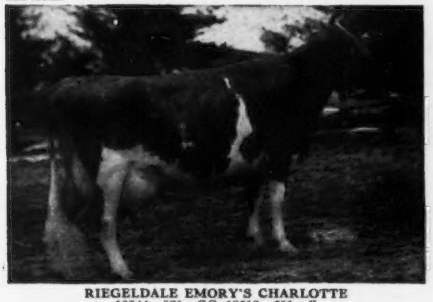

RIEGELDALE EMORY'S CHARLOTTE
10344—571—GG, 12512—651—C
Sold for $14,000. Classified VG '47 '48.
4 sons sold for $12,650.

His Paternal Granddam

BRIGHT LAD'S ACTRESS
19146—980—Jr4—365
A National Record when made.
Classified Excellent at 13½ years.

ACTOR'S VALOR sons for sale out of top A. R. cows. WRITE FOR PRICE LIST.

BLUEGRASS—BLUEBLOOD GUERNSEYS

INTRODUCING OUR NEW CLASS LEADER

She Combines Both Type and Production

HER SIRE
Broadland Masterpiece
52 A. R. daughters

HER DAM
Miss Marie of Green Acres
10695—514—D
(956 T. M.)

MARIETTA OF GREEN ACRES
19975 lbs. milk—985 lbs. fat—8yrs—HIR—3x—2nd Place

Marietta was Grand Champion Cow, Ky. classes—Ky. State Fair, 1949 and 1950.

Her son—GOLDEN BULL FARMS GOLDEN—is Jr. Herd Sire at Lansdowne Farm. Golden is sired by Flying Horse Footprint. Footprint is a son of Alfalfa Farm Flute. For your future herd sire add the blood of Marietta and Flute through a son of Golden.

LANSDOWNE FARM — Prospect, Kentucky

Experimental Center for BALLARD & BALLARD Co. Feed Mills, Louisville, Ky.

JAMES SEARCY, Herdsman — C. S. BELL, Director Research

ADVANCE — A PROVED SIRE

SEEING IS BELIEVING!! . . . . . Why not visit our herd during 1951 . . . . . SEE THE ADVANCE GET!

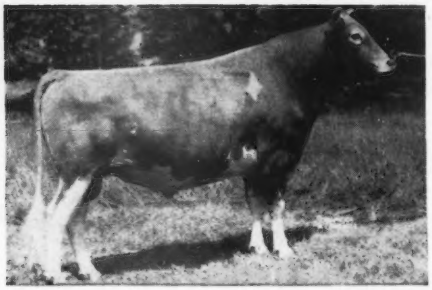

CHEDCO ADVANCE, A. R.

A full brother to CHEDCO COLONEL, A. R.
Traces to **LEVITY** Top and Bottom.

Sire: CHEDCO CORONATION KING, A. R.

Dam: CHEDCO MOONLIGHT (VG '48), 13433—738—AA
3 P. R. sons, 1 A. R. daughter.

ADVANCE HAS 4 A. R. SONS AND 12 A. R. DAUGHTERS. 9 daughters with 11 records over 600 lbs. fat.

Chedco Lady Supreme (VG '48– D '50), 17269—697—5yrsC
Chedco Welcome (VG '47)
12632—611—Sr2C, 14793—694—Sr3
On retest at 5yrs, 9798—452 in 176 days
Chedco Duchess (VG '47 '48 '49), 12857—678—6yrsC
Chedco Cantata, 12426—672—Sr3
Chedco Lady Violet, 12653—658—Sr4C
Chedco Verbena, 13271—637—Sr4
Chedco Laura, 11785—619—Sr2C
Chedco C. Marvel, 11787—603—Jr2
Chedco Evangeline, 10784—502—Jr3 in 304 days

An ADVANCE Daughter

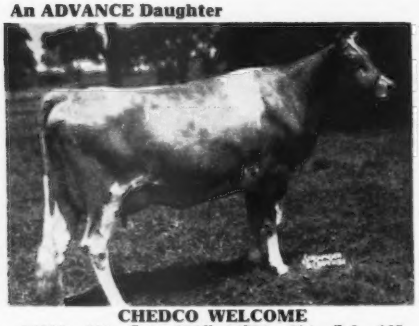

CHEDCO WELCOME
12632—611—Sr2—365C, 14793—694—Sr3—365
On retest, 9798—452—5yrs in 176 days, still on test.
VERY GOOD '47

An ADVANCE Daughter

CHEDCO LADY SUPREME
14273—618—Sr2—365C
17269—697—5yrs—365C
VERY GOOD '48-D '50

An ADVANCE Daughter

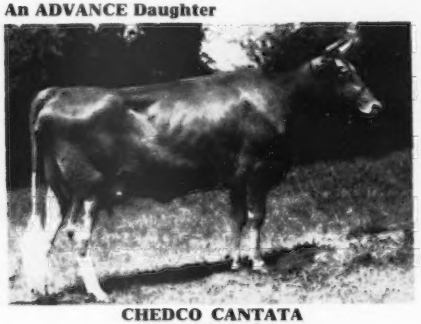

CHEDCO CANTATA
9583—561—Jr2
12426—672—Sr3
VERY GOOD '48

An ADVANCE Daughter

CHEDCO DUCHESS
13619—664—Jr4—365C
12857—678—6yrs—365C.
VERY GOOD '47 '48 '49

We can offer ADVANCE sons out of our best **tested and proved** cow families.
Write us today or visit the farm soon.

Chedco Farm

Federal Accredited No. 100024-State Bang's Free No. 20
ON ROUTE 62 - BERLIN, MASS.
DELBERT FOX, Herd Manager Telephone: Berlin 70 or Berlin 10-3

C. E. COTTING, Owner - 50 FEDERAL STREET - BOSTON, MASS.

FIRESIDE CHAT . . .

I n 1951 we urge you to –

R ight now – plan to visit or write us sometime during the year.

E very Guernsey Breeder Is Always Welcome At Anytime.

S ometime during the year

I n most every herd you

D esire to buy a bull calf or a few females.

E specially pleasing and promising are our LEVITY CZAR Get.

Females and bull calves for sale.
Send for prices and pedigrees on available stock.

FIRESIDE FARMS **Clyde, Ohio**

HOWARD J. ZIEGLER AND SONS, Owners

INTRODUCING . . .

A New Junior Sire – **Wilgorlan Farms Beacon** – Born February 7, 1950

His 3 nearest dams average 17792—822. His 7 nearest dams average 17098—798. His 15 nearest dams average 14623—726. His 27 nearest dams average 14366—722.

"BEACON" will be used on the daughters of Franchester Royalist, A. R., Coronation Arrogant, A. R., and Langwater Nolan.

His Sire:

Gardenville Coronation King
Sold for $45,000
23 A. R. daughters
Gardenville King's Ellen
15436—819—Sr4—305C—3x
Gardenville King's Gloria
11689—698—Sr2—365C
Gardenville King's Lorie
13619—678—Sr2—365C
Gardenville King's Rosamond
12596—632—Sr2—365C
Gardenville King's Edith
12973—661—Jr4—305C—3x

His Dam:

Arbobess Draftsman's Bountiful
Classified VERY GOOD '47-GP '48
14230—595—Sr3—305C—3x
17107—691—Sr4—365—3x

Coronation King of Pine Manor
68 A. R. daughters, 46 P. R. sons
Pine Manor King's Desire
17754—863—6yrs—365C
Curtiss Candy Levity Charlotte
14751—834—Jr3—365

Douglaston King's Charlotte
Classified VERY GOOD '48
15228—828—FF
19751—988—AA
Sold for $11,000
2 A. R. daughters, 2 A. R. sons

Fairlawn Peerless Draftsman
11 A. R. daughters, 3 P. R. sons
Clear View Kilmac Lucy
15078—756—EE
Kilmac Draftsman's Eve
13670—733—GHI

Butterfat's Peerless Joy
Classified VERY GOOD '47 '48
16518—786—13yrs—365C
4 A. R. daughters

Coronation Rose King
34 A. R. daughters, 35 P. R. sons
Coronation Memoir
15493—875—B

Green Meadow Minuet
14433—708—F
19093—864—A
4 A. R. daughters, 3 A. R. sons

Douglaston Coronation King
15 A. R. daughters
Douglaston King's Rosalind
16236—940—CC

Douglaston Mary Charlotte
12354—592—GG
17143—833—DD
Sold for $5,700
4 A. R. daughters, 2 A. R. sons

Green Meadow Peerless
65 A. R. daughters
34 P. R. sons
Fairlawn Calendar
17458—925—8yrs—365—2x

Glenburnie Vangeline 2d
11203—570—FF
13168—681—D
5 A. R. daughters, 2 A. R. sons

Hilltop Butterfat Golden Noble
10 A. R. sons, 32 A. R. daughters
Beechford's Carol
15851—864—F

Highland Farms Neptune's Peerless Joy
16918—742—B
4 A. R. daughters, 1 A. R. son

VISITORS ALWAYS WELCOME

MT. LOGAN FARMS - **Box 77, Chillicothe, Ohio**

MR. AND MRS. M. D. VAUGHAN——Owners——L. M. & M. E. VAUGHAN

WISCONSIN GUERNSEYS

America's Dairyland

GOLDEN GUERNSEY

CHEESE ★ BUTTER ★ GOLDEN GUERNSEY MILK ★ ★ ★

WISCONSIN GUERNSEY BREEDERS' Assn. GEORGE BRITTS Secretary BOX 14, WAUKESHA, WISCONSIN

DAM OF TWO SIRES

CHEDCO LAUREL
13019—684—Sr3—365
15895—823—7yrs—365C

WE ARE INTENSIFYING
THE BLOOD OF
CHEDCO CORONATION KING, A. R.

★ Nine Years of A. R. Herd Testing . . . Records to over 600 lbs. on 2x milking.

★ Breeder of the Grand Champion Cow and Bull, 1949 Monroe Co. Fair.

TOMAH GUERNSEY FARM - Tomah, Wis.

LEO J. GASPER

WE ARE BUILDING ON
PROVED, POPULAR BLOODLINES

$18,000 Half-Sister To Our Sire —

McDONALD FARMS KING'S LETA
11387—575—Jr2—365C
Undefeated Jr. Champion, 1947
Sold for $18,000, Franchester Sale, 1950.

OUR SIRE:
McDONALD FARMS BADGER
Sire: MYHAVEN KING, A. R.
Dam: McDONALD FARMS DELIA
13162—628—BB. 2 A. R. daughters.

SAY—Come—visit us and see the herd in '51.

BRYN FARMS
ARENA, WISCONSIN
CHARLES E. ROBERTS AND ASSOCIATES

LOOKOUT VALLEY FARM

LAKE GENEVA, WISCONSIN

THE SIRE OF THE YEAR

CURTISS CANDY LEVITY HERO

Undefeated Junior Champion
Twice Grand Champion
Sold for $5,000 in 1946

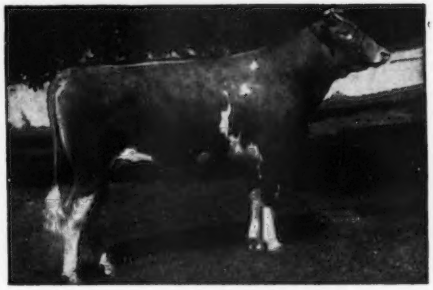

HERO HISTORY OF 1950

ONE EXCELLENT daughter, 3 VERY GOOD, 1 ACCEPTABLE of first five daughters classified.

TWO daughters—SENIOR and GRAND CHAMPION COWS and BEST UDDERED COWS—Wis., Minn., Waukesha Dairy Show—AS TWO-YEAR-OLDS, 1950—1st Sr. Get, Wis., 1950.

ONE daughter, first prize two-year-old cow, Waterloo, 1950.

SON, top bull Illinois State Sale, 1950.

DAUGHTER—top 4-H heifer, Wisconsin State Sale, 1950—another, second open heifer Mid-West, 1950.

ONE completed A. R. record of 12573—529—Sr2—365C—3x (pending).

9 daughters on A. R. test at Lookout Valley.

PLAN NOW for your future herd sire. No HERO sons available at this writing, but 15 cows in our herd with over 700 lbs. fat are bred to HERO. **Come and see them!**

"Looking Forward with Lookout Valley"

WILLIAM Y. GILMORE, JR., Owner GERALD M. JENKINS, Manager THORVAL HAUG, Herdsman

Guernsey Pedigree Specialists

Established in 1915

PEDIGREES AND CATALOGS FOR AUCTION AND PRIVATE SALE

We have connections with large reliable printers so that we can prepare pedigrees, arrange material in catalog for printer, and ship catalogs direct to you or your mailing list.

In case you have your own printer, we will arrange and prepare copy for catalog, mailing material, direct to you or your printer.

Our pedigrees are fully worked out and promptly completed.

Send for sample catalog sheets, regular, offset or multilithic for sizes ranging from 6″ x 9″ to 9″ x 12″.

Prices quoted without obligation.

Don't overlook our 8″ x 11″—14-ancestor one-color pedigree 100 copies for $4.00

Ithaca Sales And Pedigree Company

513 North Tioga St., Ithaca, New York

Telephone 3522

COUNTRY FLOWER—FAITHFUL—BEAUTY

Our Herd Sires combine the blood of these three great Cow Families.

COLDSPRING'S BEAUTY'S ACTOR

Sire: COLDSPRING'S BEAUTY'S HARDWICK
Dam: COLDSPRING'S ROMULUS' ADELINE
14463—690—Jr4

His Dam's Dam

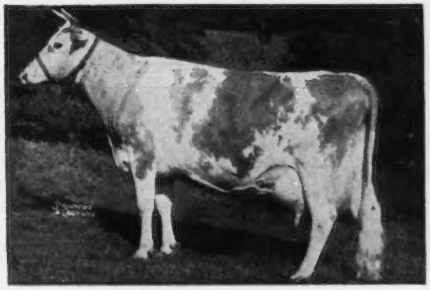

COLDSPRING'S HARDWICK'S ALICE
15597—698—D, 15784—712—A
VERY GOOD '47

HIS SONS FOR SALE

"By Their Records You Will Know Them"

CHESTERBROOK FARM

Berwyn, Chester Co., Pennsylvania

FEDERAL ACCREDITED—ABORTION FREE

EST. E. B. CASSATT, Owner — PETER J. BOLAND, Manager

PLEASANTVIEW... *A Herd Built On Cow Families*

"INVADER" – Our Herd Sire – **Coldspring's Romulus Invader**
Born January 31, 1945

Sire: **Langwater Romulus, A. R.**
Sire of many top cows in the Coldsprings herd.

His Dam

COLDSPRING'S ROYAL'S IDA
17339—711—CC. Classified VG '47.
A daughter of Coldspring's Hardwick's Royal, A. R., out of Coldspring's Romulus' Irene, 14855—653—9yrs—365C.

His Half-Sister

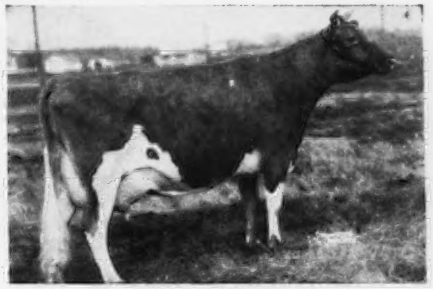

COLDSPRING'S ROMULUS' BEAUTY
10783—609—GG 14374—746—C
Excellent '47 '49
A son sold for $20,000

Offering: His Sons Out of Our Best Cows—Write for Prices.

J. L. RIDER, Owner
IRVIN WALTMAN, Herdsman

PLEASANTVIEW FARM
CATAWISSA, PENNSYLVANIA

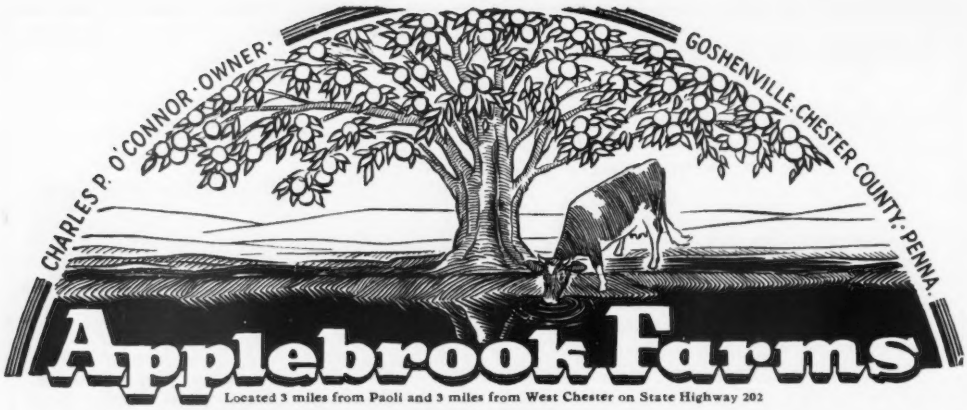

Located 3 miles from Paoli and 3 miles from West Chester on State Highway 202

LOOKING FOR A HERD SIRE? How About One Sired by

McDonald Farms Prediction Jr.

12 A. R. Daughters. A half-sister to "PREDICTION JR.," was top cow at the McDonald Sale, selling for $17,000. "Prediction Jr." carries much of that same breeding and inheritance that made the 2nd McDonald Sale the top consignment sale of all times—all dairy breeds. **45 head sold for an average of $3,503 per head.**

HIS DAM

McDONALD FARMS COQUETTE
13928—708—G
Excellent '47 '50 VG '48

HIS MATERNAL SISTER

McDONALD FARMS GRATITUDE
10415—578—GG, 12629—594—5yrs—365C
12209—597—6yrs—365. Excellent '47 '48.

Member 1st prize Get of Sire and 1st prize Production Get of Sire group that also won the Peer Challenge Trophy and the Quail Roost Trophy, N. G. S., 1948. A Foremost Prediction daughter of "Coquette".

TYPICAL DAUGHTERS OF "PREDICTION JR."

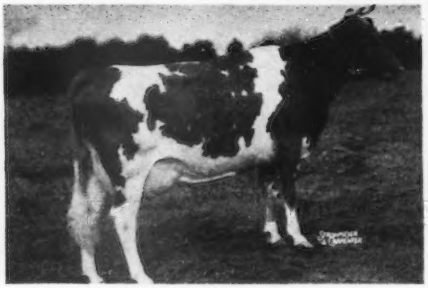

BETHANY HAPPY MAY
11691—570—Jr2—365
On retest as Sr3—12069—645 in 262 days.

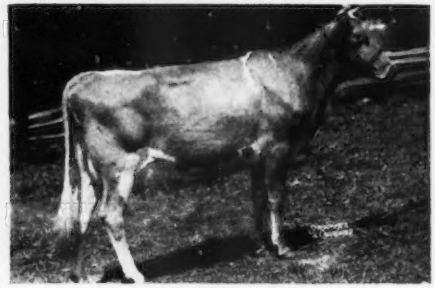

BETHANY HAPPY CONSTANCE
12134—616—Sr2—365C
14136—727—Sr3—?65

"Prediction Jr.," is a son of McDonald Farms Prediction, he by Foremost Prediction, 31 daughters over 700 lbs. fat—10 classified Excellent, more than any bull of the breed.

HIS SONS FOR SALE—Add this proved popular blood to your breeding program.

Send for price and pedigree

T. B. ACCREDITED...BANG'S FREE

DONALD G. BROWN, Herdsman

Mail Address: ROUTE 3, WEST CHESTER, PENNSYLVANIA

WITCHWOOD GUERNSEYS

PENNSYLVANIA BANG'S NEGATIVE NO. 127 FEDERAL ACCREDITED NO. 139370

"MORE ON THE JANICE FAMILY"

ANTIETAM JANICE
(photo—August 1 Journal)
20146—861—Sr4

Sire: LANGWATER VAGABOND

Dam: BRIGHT LAD'S JANE
17390—766—BB

Daughter in herd

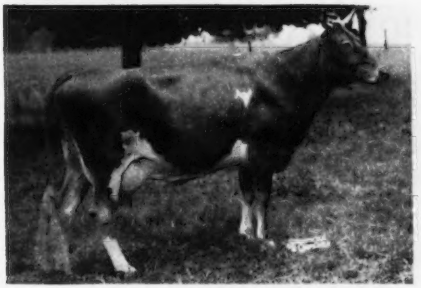

MIDNIGHT'S DANICE
11816—594—G
14241—734—Sr3—365—1095
Sire: LANGWATER MIDNIGHT

Granddaughter in herd

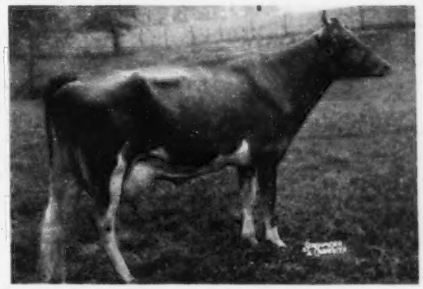

WITCHWOOD GANDICE
On test, 7479—368—Jr4—365—3x in 167 days
Sire: LANGWATER HELIOS
Dam: MIDNIGHT'S DANICE

A son of Gandice, born July 13, 1950, by D. Charlotte's King available—He is really a nice one.

We are glad to announce that we are running the herd on ARHT—Both 2x and 3x records. Our three Senior Sires (see November 15 Journal) are being bred to COWS LIKE THESE:

Camp Discharge Caroline	15656—789—A
***Court Lady of The Glen**	15225—756—A
Foremost Owatonna	14024—714—A
Great Hopes Polly	15651—750—A
Great Hopes Radiance	13730—710—DD
Gardenville King's Donita	11946—651—Jr3C (pending)
Kilmac Monarch's Jessa	18537—868—11yrsC
Harmony Hollow Pollyanna	15383—680—Jr3
****Harmony Hollow Reply**	17121—818—Sr4
Vagabond's Donnie	15011—617—Jr4C
Vagabond's Princess Valencia	14520—630—Sr3

And many good 2 and 3-year-olds now on test.

*A son by D. Charlotte's King for Sale, born March 26, 1950.
**A son by D. Charlotte's King for Sale, born October 9, 1950.

Let us send you pedigrees and (Farmer's Bracket) prices.

WITCHWOOD FARM · Rt. 1, North Wales, Penna.

Telephone 9552 or 3147

Located on Route 309—1 Mile South of Montgomeryville, Pa.

PHILIP J. BAUR, Owner RUSSELL WOODWARD, Herdsman JOHN WOLFORD, Manager

Valleyrun Farms - *Bedminster, Pennsylvania*

Bang's Free 14046
T. B. Accredited 532307

PROVED INHERITANCE

Based on Generations of PROVED Cow Families

OUR JUNIOR SIRE . . .

LANGWATER L'AIGLON
By LANGWATER VALENCIAN

His Dam:
LANGWATER CORONA
15066—749—A, E '48
2 A. R. daughters
Langwater Halo
14482—750—7yrs—365
Langwater Brightness
14589—663—Sr4—365C
Langwater Peterson

Maternal Granddam:
MOONLIGHT'S CORONET OF JEAN DU LUTH
13997—706—A
5 A. R. Progeny

Great Granddam:
JEAN DU LUTH CORONET
20004—952—AA
7 A. R. Progeny

"L'AIGLON'S" female line is the same as that which produced the great cattle, Pine Manor Crown Jewel, Pine Manor Courtesy and Gardenville Rose King. This family commanded the highest prices ever paid in Guernsey history. In addition to the Jean Du Luth Coronet family close-up "L'AIGLON" also carries the blood of Langwater Country Flower and Langwater Steadfast on both sides of his pedigree. His first seven dams average 16355 lbs. milk and 809 lbs. fat. For further information as to why we believe we have a great sire in Langwater L'Aiglon, write us—you will be answered promptly.

JULIUS JACOBSON, Owner HARRY A. MARTIN, Herdsman ANDREW V. SHEPPARD, Manager

WHAT THE COWS ARE DOING

ON ADVANCED REGISTER TEST

SPECIAL NOTE: This list contains production credits for all cows producing 40 pounds or over of butter fat per month; two-year-olds that are milked only twice daily are published if producing 35 pounds or over per month. Decimals and the months' per cent of butter fat are omitted. When more than one month's credit is computed at the same time, only the last month's credit will appear with cumulative totals. These credits are subject to verification and correction until final approval and acceptance and all tests are made on the one-day basis. Animals are tested in seven classes as follows: Five years and over; Sr4, four and one-half to five years; Jr4, four to four and one-half years; Sr3, three and one-half to four years; Jr3, three to three and one-half years; Sr2, two and one-half to three years; Jr2, under two and one-half years.

EXPLANATION OF SYMBOLS

* indicates reentry test.
§ before a breeder's name indicates all cows are milked twice daily.
† before a cow's name indicates a 305-day record on twice-a-day milking.
¶ before a cow's name indicates a 305-day record on three-times-a-day milking.
If a cow is on 365-day test, neither symbol appears before the cow's name.

Owner and Records	Age	Days	Mo.	Production Credit Milk	Production Credit Fat	Total Credit Milk	Total Credit Fat
Abbotts Dairies, Incorporated, Locust Grove Dairies, Westville, N. J. ARHT							
Anette's Jane	Jr3	100	Oct	699	43	2714	149
s. Fritzlyn King Heir D. Janson's Anette							
*¶Bethany Wistar's Delphine	6	304	Aug	617	41	10652	495
Bil-Fran Vesta Carrie	Jr4	365	Oct	824	42	13297	602
*Bondwick's Bright Hazel	Jr3	365	Sept	527	31	13139	625
Bondwick's Comet's Matilda	Sr2	353	Oct	868	48	13938	732
*Bondwick's Dolly	6	232	Oct	913	43	9406	405
Bondwick's Gracie	Jr2	100	Oct	1033	48	3709	157
*¶Bondwick's Matilda	Sr3	59	Oct	1651	70	2977	127
s. Bondwick D. Horse Shoe F Matilda							
Bondwick's Miriam	Sr2	221	Oct	1120	58	8559	418
*Count's Sunshine's Sister	Jr4	333	Oct	729	45	11099	618
Doreen's Actress of Rexden	Jr4	105	Oct	882	41	3652	159
*Fairlawn H. Hope	6	238	Oct	1335	68	12773	588
*Fairlawn H. Iredell	5	267	Oct	965	52	10972	535
Glenburnie Maiden	Jr3	66	Oct	1230	56	2541	117
s. Coldspring's Romulus Majesty D. Glenburnie Vangeline							
*¶Janson's Bright Sunshine	Sr4	49	Oct	1437	56	2234	91
s. Janson D. Blossom's Bright Sunshine							
*¶Janson's Elinor	Jr3	183	Oct	977	51	7255	352
*Janson's Salena	Sr3	365	Sept	607	38	13053	729
Locust Grove H. Actress	Jr2	216	Oct	632	35	5277	251
*¶Locust Grove Heda	Jr4	205	Oct	1138	55	8870	395
Locust Grove H. Golda	Jr2	319	Oct	865	44	10820	491
Locust Grove H. Loretta	Jr3	89	Oct	1212	53	3658	149
s. Hornet's Bright Lad D. Strongheart's Loretina							
Locust Grove H. Nettie	Sr2	295	Oct	1148	55	12733	541
Locust Grove H. Vallora	Sr2	56	Oct	955	40	1716	74
s. Hornet's Bright Lad D. Bondwick's Vallie							
Locust Grove I. Agnes	Sr2	363	Sept	382	25	8148	475
Locust Grove I. Augusta	Jr2	248	Oct	738	40	6844	341
Locust Grove I. Beth	Jr3	166	Oct	1090	52	6223	278
Locust Grove I. Galore	Jr2	235	Oct	610	39	5508	305
*Locust Grove I. Irene	Jr3	275	Oct	933	54	10882	512
Locust Grove I. Miriam	Sr2	50	Oct	1306	52	1935	77
s. Fairlawn H. Invincible D. Yeoman's C. Sunshine							
Locust Grove I. Rosie	Jr2	39	Oct	834	39	1005	47
s. Fairlawn H. Invincible D. Helen's Royal Rosie							
Locust Grove I. Wood Nymph	Sr2	184	Oct	876	47	5617	282
Locust Grove Martha Anne	Jr2	365	Sept	341	17	8497	429
Locust Grove P. Barbara	Jr2	106	Oct	1054	51	3962	182
Locust Grove P. Carol	Jr2	232	Oct	883	40	9091	389
Locust Grove P. Constance	Jr2	102	Oct	1033	48	3865	173
Locust Grove P. Crocus	Jr2	65	Oct	952	49	2009	102
s. Argilla Philosopher D. Gardenville Crocus							
Locust Grove P. Lady	Jr2	32	Oct	915	36	938	37
s. Argilla Philosopher D. Hardwick's Master's Lady							
Locust Grove P. Lassie	Sr2	222	Oct	867	49	7072	359
Locust Grove P. Lassie Daughter	Jr2	270	Oct	930	44	9538	433
Locust Grove P. Rose Ellen	Jr2	63	Oct	961	43	2130	92
s. Argilla Philosopher D. Gardenville Rose Ellen							
Locust Grove P. Serena	Jr2	33	Sept	900	36	973	39
s. Argilla Philosopher D. Blakeford Serena							
Locust Grove Tranquility	Sr2	271	Oct	792	47	8642	472
*†Locust Grove W. Delphinium	Jr3	139	Oct	1114	45	5907	241
Magnet's Josetta	Jr2	127	Oct	897	49	4004	197
Margery's Polly	Jr2	311	Oct	439	25	6336	320
*†Quarry Valley's Miss Jessie	Jr4	50	Oct	1314	68	2100	110
s. Rockingham Monitor D. Quarry Valley's Jessie							
Strongheart's Ada	Sr2	71	Sept	834	36	2103	93
Strongheart's Clare	Sr2	311	Oct	859	45	10555	483
*Strongheart's Lassie Girl	5	317	Oct	1044	56	14290	685
*Sundancer's Iona	Sr3	313	Oct	1273	59	14835	661
*¶Vagabond's Weymouth	5	136	Oct	1263	61	7007	314
Valley Farm Belle Jane	Jr2	68	Oct	825	40	1861	85
s. Bondwick's Amos Lad D. Woodbine's Christmas Belle							
Valley Farm Jeannette	Jr2	36	Oct	996	45	1136	52
s. Coronation King of Pine Manor D. Blossom's Son's Jeanette							
*†Valley Farm Sunbeam Lass	Sr3	281	Sept	42	2	8152	407
*Yeoman's C. Bellflower	Jr3	340	Oct	53	3	8054	414
*¶Yeoman's C. Mabella	Sr3	37	Oct	1419	61	1664	72
s. Yeoman's Capitola D. Bondwick's Mabel							
Yeoman's C. Mayflower	Sr2	165	Oct	854	41	5929	253
*Yeoman's C. Sunshine	6	173	Oct	1487	69	9668	433
§Alford, J. Joseph, Lazy River Farms, Queenstown, Md.							
†Caumsett Eastern Joyful	Sr2	207	Oct	894	44	7260	336
§Alford, O. P., III, Lazy River Farms, Queenstown, Md.							
*†Green Acres Tulip Girl	7	82	Oct	1612	76	4302	205
s. Broadland Masterpiece D. Queentine of Green Acres							
*†Hi Holly Star	5	225	Oct	957	51	9753	453
†Lazy River Alice	Sr2	251	Oct	776	40	7360	339
§Anderson, Moneta, "the little farm," Fort Collins, Colo. ARHT							
*†"the little farm" Naomi	Jr3	240	Aug	1193	50	10903	447
*†"the little farm" Nina	Jr4	270	Sept	761	41	10352	572
§Arney, Reuben, Echo Ridge Farm, Elizabethton, Tenn. ARHT							
*†Achievement's Queenie	7	203	Oct	750	40	6794	311
*†Bodden's Golden Emily	5	131	Sept	976	48	4884	232
*†Bodden's Primrose Appin's Dot	5	143	Oct	910	45	5110	261
*†Echo Ridge Dolly	Jr4	71	Sept	909	42	2312	110
†Echo Ridge Prim Ann	Sr2	203	Oct	654	36	5696	283
†Echo Ridge Prim Elinor	Sr2	59	Sept	899	41	1798	87
s. Quail Roost Ruth's Primate D. Gilbert's Elinor							
†Echo Ridge Prim Emily	Jr3	127	Aug	880	42	4153	190
†Echo Ridge Prim Jewel	Sr2	141	Oct	798	42	4384	239
†Echo Ridge Prim Laurie	Sr2	44	Sept	817	42	1169	61
s. Quail Roost Ruth's Primate D. Majesty's Nero's Constance							
†Echo Ridge Prim Lou	Sr2	139	Oct	713	40	4146	213
*†Vassar's Urban	Sr3	92	Aug	1037	46	3213	142
Bache, Carter, Maywood Farms, Stillwater, Pa.							
*Hardwick's Mary Frances	7	86	Oct	1106	57	3221	152
s. Hardwick's Jumbo D. Hardwick's Gleam's Frances							
Maywood C. Curtsy	Sr2	58	Oct	1383	47	2497	88
s. Langwater Cambra D. Maywood S. Nora							
Maywood C. Paddy	Sr2	365	Sept	243	11	12724	634
Maywood C. Rae	Sr2	335	Oct	805	45	13198	645
*Maywood Marie Blossom	6	255	Oct	1084	43	11619	429
Maywood Nugget	Sr2	55	Oct	1442	60	2428	99
s. Grand View Noble Majesty D. Fairlawn Maxim's Goldbug							
Maywood R. Caraway	Jr2	361	Oct	836	49	12744	620
Maywood R. Hephzibah	Sr3	343	Oct	763	41	11168	511
Maywood R. Janice	Sr2	47	Oct	1274	63	1797	83
s. Riegeldale Maywood D. Maywood Sylvia Jean							
Maywood R. Manderley	Jr2	365	Oct	270	16	10926	584
Maywood R. Netty	Sr2	46	Oct	1372	51	1884	72
s. Riegeldale Maywood D. Maywood Mary Annette							
Maywood R. Queen	Jr2	86	Oct	1071	50	3119	131
s. Riegeldale Maywood D. Maywood Royal Queenie							
Maywood R. Rangoon	Jr2	365	Sept	501	26	11765	581
Maywood R. Sabina	Jr2	354	Oct	796	42	12412	604
Spruce Run Oberon's Anne	Jr3	269	Sept	883	44	9685	438
Bache, David, Maywood Farms, Stillwater, Pa.							
Maywood C. Florine	Jr2	355	Sept	726	40	12517	669
†Maywood R. Mandalay	Jr2	305	Sept	104	6	6745	391
Maywood R. Rose Mary	Jr2	71	Oct	1051	50	2388	105
s. Riegeldale Maywood D. Maywood Rose Marie							
Ball, Walter H., Sunny Meadow Farms, Huntington, Ind. ARHT							
*Guiding Star's Glow B.	Sr4	144	Oct	796	42	5788	254
*Holdridge Steadfast's Queen	8	274	Aug	1034	43	11926	585
*Manor Lodge Raider's Bonnet	Jr4	112	Oct	986	43	4131	192
s. Meadow Lodge King's Raider D. Meadow Lodge Blue-Bonnet							
*McDonald Farms Jamina	5	146	Oct	927	44	6379	282
*McDonald Farms King's Kalima	Sr4	87	Oct	1551	63	4819	203
s. Myhaven King D. McDonald Farms Hallie							
*McDonald Farms King's Kelinda	Jr4	300	Aug	852	44	12520	618
*¶Mekato's Hannah	Sr4	305	Oct			8482	502
*Natural Grove's Ann's Daisy	7	365	Oct	179	8	17968	822
*Natural Grove's Vio Buttercup	6	131	Oct	1113	48	6539	300
*Rosery Rose of Eden Vale	6	355	Oct	142	6	14851	623
*Sun-Blest Farms Favorite	Sr4	297	Aug	884	40	13273	612
Sunny Meadows Adelia	Sr2	131	Oct	857	55	4949	264
*Sunny Meadows Camillia May	Sr4	130	Oct	839	53	5613	340
s. Lochmead Rex King D. Camilla of Busy Biddy Farms							
*Sunny Meadows Clarinda	5	365	Sept	118	5	15993	793
*Sunny Meadows Cordelia	Jr3	90	Sept	910	49	3463	165
s. Lochmead Rex King D. Valley Set's L. Cora							

*Sunny Meadows Daffodil	6	224	Sept	976	47	10685	487
*Sunny Meadows Daffy	5	137	Oct	1082	49	6138	263
Sunny Meadows Desire	Sr3	200	Sept	912	42	8759	382
*¶Sunny Meadows Patricia	Jr4	305	July	253	11	10235	503
*Sunny Meadows Pat's Princess	Jr3	158	Aug	963	40	6280	293
*Sunny Meadows Rose Marie	Sr3	120	Oct	1127	46	5543	220
Sunny Meadows Rosemary	Sr3	59	Oct	1046	52	2215	108
s. McDonald Farms Royal Supreme		D. River View Rosemary					
*¶Sunny Meadows Stephanie	Jr3	305	July	260	12	9595	426
*Sunny Meadows Sweetheart	Jr4	165	Aug	1054	50	7143	346
*Trojan's June of Ginger Hill	5	107	Oct	867	42	3606	148

§Basse, William H., Guernsey Grove Guernseys, Waukesha, Wis. ARHT

Guernsey Grove Cora	Jr2	357	Aug	254	14	7085	373
*†Guernsey Grove Mirth	18	58	Oct	1120	50	2028	93
s. Meadowood Natoma's Cherub		D. Guernsey Grove Myrtle					
Guernsey Grove Mistress Baby	Sr2	364	Aug	109	6	8586	477
Guernsey Grove Noble Nola	Jr2	31	Aug	793	37		
s. Guernsey Grove Nobleman		D. Guernsey Grove Nina					
*†Guernsey Grove Noble's Babe	5	171	Oct	853	42	6371	312
s. Lockshore Nobleman		D. Guernsey Grove Baby Snooks					
*Guernsey Grove Noble Sylvia	Jr4	365	Sept	241	14	9950	523
Guernsey Grove Noble Verna	Jr2	38	Aug	685	36	826	44
s. Guernsey Grove Nobleman		D. Guernsey Grove V. Meena					
*†Troutwater K. Hilda of Dr. K.	Sr4	305	Aug	166	10	8968	460

§Baumgardt, Billie Ray & R. P., Lafayette, Ind. ARHT

*†Eagle Valley Alert Florentine	6	89	Oct	1026	52	3271	154
s. Eagle Valley's Fiery Alert		D. Eagle Valley's Florentine					
*†Ken Ver Wonder's Theda	Sr3	198	Sept	1069	52	8239	394
*†Luxor's Princess Ruth	Sr4	104	Oct	1240	56	4543	185
Morenci Acres Nancy Greta	Jr2	318	Sept	781	43	9725	497

§Berousek, E. R., Lily Lane Guernsey Farm, Oklahoma City, Okla. ARHT

*Lily Lane Valdeen	Jr4	228	Oct	949	50	9403	455

§Berousek, E. R. & Otto, Lily Lane Guernsey Farm, Oklahoma City, Okla. ARHT

†Hamby Farms Romeo's Bom	Jr3	64	Oct	983	55	1939	109
s. Green Head Romeo		D. Hamby Farms Bom Augusta					
*Lily Lane Vanity	10	191	Oct	901	42	7322	336
*†Seco L. H. Queen	Sr4	84	Sept	968	44	2910	134
s. Gayhead's Lord Henry		D. Meadow Lodge Queen R. Louise					

§Bidstrup, R. H., Valmere Farm, Zillah, Wash. ARHT

*†Freer Acres Beauty's Bettie	7	305	Sept	714	42	12067	667
†Princess Esther of Russellvale	7	304	July	301	14	9455	463
*†Valmere Beautiful	Jr3	304	July	49	2	5144	271
†Valmere Begonia	Jr2	258	Sept	645	41	6474	350
†Valmere Bonita	Jr2	260	Sept	811	47	7213	374
†Valmere Bountiful	Jr2	234	Sept	781	49	8657	433
*†Valmere C. Roberta	Jr4	69	Sept	899	52	2285	121
s. Bonneville Chan		D. Hollinden Robinia					
*†Valmere C. Sonja	Sr3	244	Sept	673	41	8609	485
†Valmere Lovely	Jr2	198	Sept	754	40	5870	266
†Valmere Quality	Jr2	77	Sept	889	44	2133	104
s. Chicona Noisemaker		D. Valmere Supreme Queen					
†Valmere Ruby Rosa	Jr2	298	Sept	824	47	9304	473
*†Valmere Supreme Calendula	Jr3	294	Sept	148	8	5844	322
*†Valmere Supreme Diva	Jr3	296	Sept	239	10	7573	368
†Valmere Supreme Garnet	Jr3	263	Aug	643	41	6874	389
†Valmere Supreme Pearl	Sr2	52	Sept	1245	61	2061	101
s. Western Glow Butterfat Supreme		D. Middale Primrose					

§Billman, Herbert F., Maxfield Farm, Winchester, Ind. ARHT

†Maxfield Becky	Jr2	157	Oct	880	54	4861	261
†Maxfield Twinkle	Jr2	107	Oct	924	40	3329	142
*†Nancy of The Mississinewa	6	234	Oct	984	43	10082	437
†Stanruth Dahlia	Jr2	100	Oct	864	36	3388	139

Bingham, Leland C., Kenmar Hills Farm, Lancaster, Ohio. ARHT

†Edinham Godiva	Sr2	86	Oct	855	39	2564	113
s. Gayhead's His Godson		D. Edinham Patent Bonnie					
Edinham Levity Beckie	Jr2	365	Oct	329	16	11072	488
¶Hominy Hill Astrid	Jr2	197	Oct	752	40	6448	314
*Kenmar Hills Countess Dame	6	141	Oct	1419	68	7848	336
McDonald Farms Fore Marcella	Sr2	257	Oct	728	44	7910	409

Bolton, Charles B., Franchester Farms, Lyndhurst, Ohio. ARHT

*Bethany Star Dahlia	6	308	Oct	1214	75	15190	813
Coronation Majestic Arawana	Jr4	109	Oct	1395	72	5271	251
*Fairlawn K. Gay Levity	7	135	Sept	1513	67	8159	352
*¶Flying Horse Colonel's Patsy	6	187	Oct	1055	55	8482	449
Foremost Comet's Prestine	Jr2	153	Oct	949	50	5114	237
Franchester Free Augusta	Jr3	43	Oct	1438	55	1915	73
s. Langwater Freeman		D. Spencer Farm Royal Augusta					
*Franchester Free Caper	5	329	Oct	1299	70	15712	787
Franchester Free Donna	Jr2	58	Oct	1065	49	2006	89
s. Langwater Freeman		D. Donna Cain of Elgercon					
Franchester Free Irma	Jr2	171	Oct	800	48	4802	251
Franchester Free Superwitch	Jr2	316	Oct	1106	55	12836	559
Franchester Handy Caroline	Jr2	137	Oct	1228	53	5654	229
Franchester Handy Holla	Jr2	225	Oct	768	43	6782	318
Franchester Handy Lady	Jr2	365	Sept	43	2	12245	532
Franchester Handy Levity	Jr2	58	Oct	1071	48	2098	89
s. Langwater Henchman		D. Fairlawn K. Gay Levity					
Franchester Handy Patience	Sr3	57	Oct	1578	76	2853	135
s. Langwater Henchman		D. Franchester Noble Patience					
Franchester Handy Pride	Jr2	58	Oct	994	43	1828	79
s. Langwater Henchman		D. Sinner's Pride					
Franchester Mystic Caper	Sr2	194	Oct	1065	57	7312	346
Franchester Mystic Story	Jr2	365	Oct	507	26	12177	588
Franchester Perky Etta	Jr2	327	Oct	668	43	10274	522
Franchester Perky Ione	Jr2	299	Oct	928	48	11535	538
Franchester Perky Jane	Sr2	303	Oct	1045	69	13322	737
*Franchester Super Witch	9	310	Oct	1465	71	16473	729
*Gray Haven Fansy	7	225	Oct	1198	58	10207	453
KenVer Wonder's Lorna	Sr2	362	Oct	837	56	12594	656
McDonald Farms Ideal Madam	Jr2	289	Oct	788	41	8841	415
McDonald Farms King's Marian	Sr2	332	Oct	775	41	11682	533
*Shamrock Free Generous	6	231	Oct	1247	62	9786	482

§Bradley, Cameron, Wolfpen Farm, Southboro, Mass. ARHT

*†Wolfpen Nellie Bly	Jr3	143	Oct	854	44	4953	240
†Wolfpen Tranquil Lady	Sr3	180	Sept	758	40	6159	298

§Bradley, Helen Sears, Wolfpen Farm, Southboro, Mass. ARHT

†Wolfpen Notice	Sr2	305	Sept	210	11	8883	454
*†Wolfpen Trailing Arbutus	Sr3	225	Oct	780	47	8381	449

Broadacre Dairies, Incorporated, Powell Station, Tenn.

*Fanning Fields' Karriet	7	230	Sept	728	41	10111	467

Byers, Thad M., Est. Byers Guernsey Farm, Columbus, Ohio.

Byers' Ace's June	Jr2	56	Oct	1002	45	1655	75
s. Franchester Royal Ace		D. Byer's Daizy June					
Byers' Steadfast's Kasy	Jr2	132	Sept	769	42	3714	174
*Climax's Foster's Bess	5	176	Oct	1239	63	8633	398
*Elmbeth Lucky L. P. Mirian	5	60	Oct	1213	57	2558	132
s. Groton House Levity's Goldmine		D. Elmbeth Lucky Star					
*Graceland Bomber's Pricilla	6	147	Oct	1083	50	5675	246
*Navigator's Connie	6	206	Oct	1111	58	8835	432
*South Wind Hoosier Warel	Jr4	156	Oct	875	46	5650	272
*Woodacres Baroness Alice	8	180	Oct	952	52	6740	324

Caldwell, R. B., Hazelwood Farms, Chester, S. C. ARHT

*¶Hazelwood's Maxim Hope	Jr4	61	Oct	1159	49	2415	111
s. Hazelwood's King Maxim		D. Hazelwood's Nanet					
*¶Hazelwood's Maxim Jean	Jr4	245	Oct	823	41	9019	434
¶Hazelwood's Maxim Quenn	Sr2	153	Oct	928	47	5342	261
*¶Hazelwood's Maxim Sue	Sr4	305	Oct	13		8619	438
¶Hazelwood's Meadow Lark	Sr2	114	Oct	808	43	3563	184
¶Hazelwood's No-Max Connie	Sr2	210	Sept	785	41	6589	321
*¶Hazelwood's Rosetta	7	223	Oct	936	46	8650	383

§Campbell, J. A., Oak Park Guernsey Farm, Amity, Oregon. ARHT

*†Oak Park's Flower	Sr4	201	Sept	822	40	7364	384
*†Oak Park's Myrna	Jr4	47	Oct	1170	63	1708	92
s. Penn Villa's London		D. Oak Park's Hattie					
†Oak Park's Ora	Sr2	191	Oct	798	43	6311	336
†Oak Park's Rosabel	Sr2	305	Oct	60	2	6660	330
*†Oak Park's Rose Blossom	6	144	Oct	850	41	6195	301
†Oak Park's Verdie	Jr2	191	Sept	665	35	4313	220
*Repeater's Lassie of Oak Park	8	365	Oct	45	2	9687	465

Cheek, Newman, Station Camp Farm, Hendersonville, Tenn. ARHT

*†Belmont View Patricia	5	127	Oct	1103	54	5815	265
s. Riegeldale Emory's Laddie		D. Belmont View Lucky					
*†Clear Springs' Agnes	Jr4	305	Oct	206	11	9005	426
*†Daughter of Gray's Bess	7	42	Oct	1406	71	1893	95
s. Quail Roost King Ned		D. Gray's Bess					
*†Station Camp's Amelia	5	100	Oct	997	55	3727	188
†Station Camp's Bloom	Jr2	305	Oct	23	1	9465	465
†Station Camp's Crystal	Jr2	47	Oct	859	50	1279	74
s. Station Camp's Commando		D. Milton Farms Laura					
†Station Camp's Fawn Girl	Jr2	133	Oct	849	49	4272	204
†Station Camp's Fawn's Carmen	Jr2	78	Oct	1066	54	2828	135
s. Station Camp's Commando		D. Station Camp's Fawn					
*Station Camp's Karen	Jr3	79	Oct	1347	74	3627	184
s. Sky Brook Rose Maxim's Rose		D. Hazelwood's Evelyn					
*†Station Camp's Katrinka	Sr3	209	Sept	830	42	8066	394
*†Station Camp's Linda	Jr3	47	Oct	1279	73	1920	108
s. Sky Brook Rose Maxim's Ross		D. Idlehour's Norma					
†Station Camp's Lucky Rose	Jr2	88	Oct	737	36	2405	108
s. Sky Brook Rose Maxim's Ross		D. Sunshine's Lucky Nettie					
*†Station Camp's Mina's Penny	Sr4	99	Oct	1071	50	3962	165
s. Maple Grove Admiral		D. Hazelwood's Mina					
†Station Camp's Minerva	Jr3	36	Oct	896	49	1009	56
s. Sky Brook Rose Maxim's Ross		D. Belmont View Minnie					
†Station Camp's Pride	Jr2	214	Oct	760	47	6904	355
†Station Camp's Rena	Jr2	42	Oct	935	43	1235	56
s. Sky Brook Rose Maxim's Ross		D. Idlehour's Norma					
*†Sunshine's Lucky Nettie	8	115	Oct	1178	68	5587	281

§Christensen, Wendell, Iadell Farm, Shelley, Idaho. ARHT

*†Ashmere's Destiny's Bonny	7	130	Sept	1087	41	5579	198
†Iadell's Adeline	Jr2	78	Sept	835	43	2309	108
†St. Clair Nobleman's Lily Belle	Jr2	153	Oct	751	35	4550	192

§Clemente, Anthony, Mannington Creek Farms, Salem, N. J.

†Mannington Creek Glenda	Jr2	175	Oct	819	41	5480	258
†Mannington Creek Hattie	Jr2	115	Oct	985	43	4097	170
*†Mannington Creek Irene	5	204	Oct	896	56	9688	506
*†Mannington Creek Lady	5	254	Oct	907	48	9958	461
†Mannington Creek Lida	Jr2	239	Oct	674	37	7262	363
*†Mannington Creek Myrtie	Sr3	304	Oct	807	49	10796	554
*†Mannington Creek Regina	Sr3	229	Oct	938	49	9108	438
†Mannington Creek Tresa	Jr2	190	Oct	809	43	6144	284

§Cochard, C. C., Hoosier Heart Farm, Greenfield, Ind. ARHT

*†Dvina's Virmarie Lady Princess	12	260	Sept	225	16	9845	480
*†Hoosier Heart Patsy	Sr3	305	Oct	531	31	8879	494
†Hoosier Heart Peach	Jr3	270	Oct	771	46	8669	494
*†P. V. Beacon's Beauty	7	51	Oct	1141	50	1846	86
s. Prairie Beacon		D. P. V. Starr's Rena					
*†Shady-Lawn Rebecca's Lady	6	305	Sept	220	11	9396	516
*†Siebway Rose King's Princess	5	219	Oct	789	40	7259	348
†Victory Bond's Bertha	Sr2	305	Sept	26	1	9384	440

§Coslett, E. W., Paxon Hollow Farm, Media, Pa. ARHT

*†Oak Island's Rea	Jr4	179	Oct	942	50	6634	311

§Coslett, E. W. & H. W., Paxon Hollow Farm, Media, Pa. ARHT

*Cosquay's Val Jean	6	290	Oct	1120	51	13985	654
*†Cottage Molly	7	305	Sept	27	1	10911	478
†Driftwood's Queen Lovelorn	Sr2	151	Sept	743	38	6834	260
†Haldane's Jean of Cosquay	Sr3	175	Oct	977	50	6870	366
†McDonald Farms August Mara	Sr2	219	Oct	857	46	7297	366
McDonald Farms Her Melissa	Jr2	351	Oct	667	40	10319	561
*McDonald Farms Valor Kate	Sr4	365	Sept	95	4	12374	601

§Creaves, Albert A., Finchley Manor Farm, Wauconda, Ill. ARHT

†Finchley Manor Caprice	Sr2	104	Oct	1004	46	3584	151
s. Finchley King of The Meads		D. Finchley Manor Simplicity					
*†Finchley Manor Carmelia	5	290	Oct	762	45	10704	505
†Finchley Manor Connie	Sr3	305	Oct	24	1	8315	376
*†Finchley Manor Constance	6	184	Aug	1372	49	8857	377
†Finchley Manor Ecstasy	Jr4	305	Oct	679	44	12077	639
†Finchley Manor Fashion	Jr2	162	Oct	880	36	4974	186
†Finchley Manor Felicity	Sr3	305	Sept	599	32	11688	519
†Finchley Manor Gail	5	282	Aug	1042	48	11383	520

†Finchley Manor Katonga Jr3 69 Oct 1153 55 2635 123
s. Finchley King Wistar D. Boulder Bridge Katella
†Finchley Manor Katrina Sr2 89 Oct 964 46 2936 134
s. Finchley King Wistar D. Finchley Manor Katydid
*†Finchley Manor Katydid 8 305 Aug 755 34 11463 553
†Finchley Manor Maxine Sr4 305 Sept 485 30 10417 518
†Finchley Manor Paneta Sr4 222 Oct 840 50 7426 362
*†Finchley Manor Revel Jr4 64 Oct 1300 53 2759 115
s. Finchley King of The Meads D. Finchley Manor Reverie
†Finchley Manor Rochelle Jr2 242 Oct 763 47 7168 359
*†Finchley Manor Sylvia 5 173 Oct 1072 60 8337 372
*†Finchley Manor Valencia 6 171 Oct 1044 52 6984 320

Daniel, Charlotte B., Brandon Farm, Brandon, Va.

†Brandon Starlight Jr2 40 Oct 1049 43 1335 57
s. Langwater Curles Moonlight D. Curles Genius Sparkles
Curles Little J. Sunset Sr4 160 Oct 1204 60 7610 334
†Curles Lucille's Valentine 5 161 Oct 1266 59 7824 335
Forest Hills Farm Thyrza Sr2 176 Oct 1078 59 7552 364
*Nobleman's Valeur of Miniborya 6 68 Sept 1093 45 2772 114
s. Sherwood Forest Nobleman D. Kayo's Valeur of Miniborya
Willowmere Maxim Peeress Sr2 165 Oct 1071 56 6631 324

Dillard, D. H., Homewood Farms, Agricola, Va. ARHT

*Betty May's Mary Ann Jr4 159 Oct 1125 48 6538 290
s. King of Agricola D. Cedar Grove's Betty May
*¶Ella's Linda Kay Sr4 125 Oct 948 53 4889 251
*Estell's Golden Girl Sr4 246 Oct 701 42 8384 447
Homewood Alton's Estell Jr2 365 Sept 325 22 8249 401
¶Homewood Defiance's Dolly Jr2 48 Oct 986 47 1462 68
s. Langwater Defiance D. Mary's Dolly May
Homewood Emory's Jane Jr2 365 Sept 540 30 10379 502
*¶Homewood Emory Susana Sr3 78 Oct 1431 61 3572 155
s. Emory's Billy Boy D. Smith's Lucille Susana
¶Homewood Raider's Bright Star Jr2 81 Oct 933 40 2406 107
s. Quail Roost Bright Raider D. Mt. Meadow Bright Star
¶Homewood Raider's Linda Kay Jr2 127 Oct 830 41 3971 193
¶Homewood Raider's Nina Sr2 38 Oct 957 45 1122 53
s. Quail Roost Bright Raider D. Nina Bell's Pearl
*Homewood's Admiration Sr3 194 July 704 41 6157 314
¶Homewood Solomon's Nellie Gray
Sr2 69 Oct 892 50 2121 115
s. Quail Roost Prince Solomon D. Mt. Meadow Nellie Gray
¶Homewood Solomon's Pearl Jr2 305 Sept 9 6523 338
*Homewood Solomon's Queen Jr3 200 Oct 974 58 8136 453
Homewood Solomon's Suedella Sr2 365 Oct 516 27 10303 515
*Marry Ann Frances Sr4 282 Oct 861 50 12245 648
*Mary's Dolly May Sr4 236 Oct 775 44 10095 536
*Masterful Estell 6 316 Oct 762 44 10651 577
Princess Anne of Homewood Sr3 233 Oct 695 43 7213 407
*¶Prince Solomon's Dream Girl Jr3 305 Sept 124 7 8223 410
*Rose's Eathel 6 296 Sept 855 46 12312 584

§Domaszek, Raymond, Hi-Hopes Farm, Amherst Junction, Wis. ARHT

*†Hi-Hopes Constant's Cherry 6 222 Oct 849 42 9095 375
*†Hi-Hopes Winner's Agnes Jr3 305 Aug 322 17 10201 451
†Hi-Hopes Winner's Caroline Sr2 43 Oct 1188 51 1559 67
s. Meadow Lodge King's Winner D. Hi-Hopes Constant's Cherry
†Hi-Hopes Winner's Honey Jr2 244 Oct 803 43 7537 349
†Hi-Hopes Winner's Janice Sr2 36 Oct 1116 54 1267 61
s. Meadow Lodge King's Winner D. Hi-Hopes Winner's Dolly
*†Hi-Hopes Winner's Khan Jr4 258 Oct 865 46 10273 477
†Hi-Hopes Winner's Lady Jr2 59 Oct 996 41 1989 83
s. Meadow Lodge King's Winner D. Comet and Bess' Addie
†Hi-Hopes Winner's Luella Jr3 31 Oct 980 45
s. Meadow Lodge King's Winner D. Luella of Verdun 2d
*†Hi-Hopes Winner's Lustre Jr3 287 Oct 790 45 11347 578
Malloy King's Kristina Jr2 365 Sept 201 10 8807 481
*†Stonehurst Khan 8 252 Oct 1076 53 11984 520

§Donegan, C. E., Donegan's Dairy, Largo, Fla.

†Riegeldale Gentleman's Elsa 7 132 Mar 954 43 4773 204
s. Ward Acres Gentleman D. Riegeldale Phador's Clover
†Riegeldale Phil's Alberta 5 199 Aug 959 43 7322 380
†Sunshine's Lucky Vera 5 184 May 759 44 6267 311

§Donohoe, Edward F., Endovale Farm, Pleasant Valley, Pa. ARHT

†Arch Lane Butterfat Virginia Jr4 47 Oct 1387 77 1999 111
s. Arch Lane Butterfat Duke D. Stony Ford Douglas' Shelia
†Endovale Betsy Jr2 243 Oct 710 37 7162 370
†Endovale Harriet Jr2 305 Sept 187 11 8416 398
†Endovale Noble Sibela Jr2 33 Oct 943 41 993 43
s. Gardenville King's Nobleman D. Arch Lane Wickson's Isabel
†Endovale Royal Teckla Jr2 305 Oct 180 9 9270 451
†Fairview's Financier Trixie 7 219 Oct 755 40 7343 385
†Milane Ruth 10 142 Sept 932 44 5171 236

§Doty, W. B., Butterton Guernsey Farm, Woodland, Calif. ARHT

†Butterton Holliston Fanette Jr2 305 Sept 783 39 10612 456
*†Butterton Holliston Gilda 5 165 Oct 1145 63 8279 334
†Butterton Holliston Lilac Sr3 46 Oct 1582 74 2309 108
s. Santa Cruz Holliston Valmont D. Butterton Governor's Lady
†Butterton Holliston Velma Jr2 90 Oct 1094 55 3119 155
s. Santa Cruz Holliston Valmont D. Elm Lane Verbena
†Butterton Master's Coral Jr2 248 Oct 944 55 8885 400
†Butterton Master's Farell Jr3 243 Oct 744 46 8455 422
*†Butterton Master's Helma Sr3 140 Oct 923 47 5454 248
*†Butterton Master's Jill Sr4 58 Oct 1421 67 2714 133
s. Western Glow Master D. Butterton Holliston Jean
†Butterton Master's Joan Jr3 60 Oct 1527 74 2986 146
s. Western Glow Master D. Butterton Kornegay Josephine
†Butterton Master's Josette Jr2 304 Oct 857 38 7597 333
s. Western Glow Master D. Butterton Kornegay Joyce
†Butterton Master's Juliet Jr2 224 Oct 923 50 8910 422
†Butterton Master's Laurine Jr2 153 Oct 1031 53 6211 264
†Butterton Master's Lynn Jr2 299 Oct 886 51 10922 557
†Butterton Master's Rosalie Jr2 214 Oct 1060 52 8741 404
†Butterton Master's Tillie Jr2 117 Sept 760 41 3618 167
†Butterton Master's Yetta Jr2 305 Oct 325 19 8387 438
*†Santa Cruz King's Veda 6 231 Oct 1341 63 12708 566
*†Western Glow Royal Blanche Jr3 100 Oct 1140 50 4131 174

Dukes, R. F., Dukes Dale Farm, Orangeburg, S. C. ARHT

¶Blossom's Bright Gracious 5 305 Aug 841 38 12243 625
*†Dukes Dale Bright Alphea Jr3 86 Sept 877 43 3153 153
s. Janet's Bright Lad D. Dukes Dale Alphea
¶Dukes Dale Bright Sally Jr2 184 Aug 673 38 4623 242
*†Dukes Dale Joan 5 58 Sept 1158 56 2253 109
s. McDonald Farms Defiance D. Sawaga Maywick's Joan
*†Dukes Dale Maxim Countess 6 129 Sept 740 48 4735 268
Dukes Dale Royal Belle Jr2 180 Sept 746 40 5702 263
†Dukes Dale Royal Galore Jr4 97 Aug 924 42 3389 148
†Dukes Dale Royal Linda Jr3 104 Sept 1004 50 3931 172
Dukes Dale Royal Nellie Jr2 365 Sept 150 7 8408 425
*†Edisto Farm's Madrey 5 204 Sept 708 45 6219 339
*†Majestic's Belle of L. G. 10 188 Aug 864 43 7427 341
*†Rivelon Maxim Duchess 8 42 Sept 1177 58 1632 81
s. Quail Roost Rivelon Maxim D. Rivelon Royal Duchess
*†Rivelon Maxim Vanity 9 132 Aug 1257 53 6262 259
*†Rivelon Royal Chelore 9 127 Aug 1015 43 5005 228
*†Rivelon Royal Donna 8 160 Sept 970 55 6302 318
*†Sunbeam of Verndew 11 225 Aug 913 40 8545 389

Elam, C. N., Belnemus, Belona, Va. ARHT

¶Belnemus Bunnie's Ethel Jr2 303 June 822 36 8117 412
¶Belnemus Bunnie's Patty Jr2 198 Aug 900 49 6217 311
¶Belnemus Max Francer Jr2 43 Sept 1126 49 1589 69
s. Quail Roost Prince Max D. Graceland Max Goode
¶Belnemus Max Maiden Jr2 25 Sept 901 43
s. Quail Roost Prince Max D. Princess Pauline Maid
¶Belnemus Max Shirley Jr2 29 Sept 937 48
s. Quail Roost Prince Max D. Graceland Max Louise
*¶Fairlawn Maxim's Hybrid 6 89 Sept 1201 59 3678 180
s. Quail Roost Rose Maxim D. Bournedale Golden Bunnie
*¶Fairview's Lady Pauline 6 285 Sept 847 49 11133 558
s. Fox Dean's Blanton D. Lackawanna's Julia
*¶Graceland La Noce Dottie 6 25 Sept 1370 67
s. Bournedale Maxim La Noce D. Graceland Dottie
¶Graceland La Noce Faith Jr4 220 Sept 896 53 8082 416
Graceland La Noce Rachel Sr3 365 Sept 475 29 9668 514
Graceland Max Aline Jr4 365 Sept 393 20 11145 535

§Eldridge, H. L., Washougal Farm, Washougal, Wash. ARHT

†Candybelle of Washougal Farm Jr2 250 Oct 757 37 7310 323
*†Candy of Washougal Farm Jr4 305 Sept 145 7 7401 392
*†Irmelin of Washougal Farm Sr3 213 Oct 776 40 6864 341
*†M. Cecelia of Washougal Farm Jr3 95 Oct 1178 47 3880 154
†Mimzy of Washougal Farm Jr3 134 Oct 1022 49 5155 246
*†Rocca of Washougal Farm Jr4 40 Oct 1775 76 2156 92
s. Bonnibell Inspiration D. Promise of Mountain View
*†Virginiabell of Washougal Farm Jr3 134 Sept 1027 42 5420 217
s. Bonnibell Inspiration D. M. Veronica of Mt. View
†Washougal Inspir. Peggy Jr2 228 Oct 650 36 5829 296
†Washougal Inspir. Sparkle Jr2 139 Oct 771 37 3921 181

Endicott, John, "Brookwood," Bloomfield Hills, Mich.

Brookwood Foresta 8 223 Sept 829 43 8387 419
Brookwood Francesca Sr3 205 Sept 829 40 7715 344
Brookwood Index Jr3 263 Oct 799 40 10237 489
Brookwood Pink Lady Jr3 41 Aug 1416 71 1787 90
s. Brookwood Imperial D. Brookwood Pinkie
Brookwood Red Wing Sr4 217 Oct 1118 48 11409 489

§Ferguson, H. R., Walnut Grove Farm, Kirkwood, Pa.

†Walnut Grove St. Queen Jr4 305 Oct 59 3 7766 343

§Ferguson, R. H., Walnut Grove Farm, Kirkwood, Pa.

†Walnut Grove Rilma Wonder Jr4 305 Oct 77 4 8172 413
†Walnut Grove Squire's Ann Jr4 305 Oct 150 8 6577 301
†Walnut Grove Zinnia 6 305 Oct 374 22 8810 403

§Ferguson, R. H. & H. R., Walnut Grove Farm, Kirkwood, Pa.

†Walnut Grove Rilma Nadine Jr2 305 Sept 118 6 6961 349
†Walnut Grove Squire's Yvonne Jr3 305 Oct 41 2 6672 315
†Walnut Grove Superb Bess Jr3 305 Oct 169 9 7149 386

Fleming, M. C., Wandamere Farms, Troutdale, Oregon.

*Illahee Sunshine Sr4 351 Oct 288 16 11229 613
*Ivy Oak La Peggy's Pet 6 365 Sept 581 34 15999 917
*Ivy Oak Peggy's Petal Jr4 88 Aug 1429 79 4434 220
s. Wandamere Auburn's Douglas D. La Peggy of Brandt Farm
*Ivy Oak Rose Mary's Tulip 10 184 Oct 1506 63 11799 420
*Lieutenant's Ada 8 173 Oct 1465 78 9329 505
*Mithoefer's Mavette 6 242 Oct 1246 60 11970 514
Twin Cedar Alberta Jr4 199 Oct 1519 58 12344 475
*Wandamere Anson's Phyllis Jr3 174 Oct 918 44 8360 426
Wandamere Anson's Veronica Jr3 286 Oct 828 50 10821 574
*Wandamere C. Mary Lou 5 198 Oct 1079 56 9360 457
Wandamere Damo Sr3 234 Oct 1042 65 10346 533
Wandamere Jeanett Jr3 365 Sept 838 45 13071 708
*Wandamere Linneta C Sr4 176 Oct 1629 73 11569 475
Wandamere Matchless Bonnie Sr2 56 Oct 1178 46 2232 87
s. Wandamere Matchless D. Wandamere Anson's Bonnie
Wandamere Matchless Linney Jr4 56 Oct 1656 64 3097 121
s. Wandamere Matchless D. Wandamere Linney
Wandamere Pride's Dairymaid Sr2 365 Sept 613 30 14693 717
Wandamere Princess May Jr3 365 Sept 361 18 13452 703

Florida State Farm, Raiford, Fla. ARHT

*Raiford's Gracie 5 362 Aug 102 5 10459 488
*¶Raiford's Hollie Sr3 305 Aug 111 6 6239 339
*Raiford's Jeanette 5 365 Oct 459 23 9433 439
*¶Raiford's Koraleen Jr3 305 Aug 218 11 8215 391
*Raiford's Kyola 6 324 Oct 444 23 9643 469

Forges Farm, Incorporated, Plymouth, Mass.

*Basquaerie Janearius 7 184 Oct 1532 62 11326 428
*Forges Betty Royal Jr3 48 Oct 1829 92 2751 140
s. Woodacres Royal Sensation D. Forges Betty
Forges Brightness Jr2 365 Oct 461 24 13295 633
Forges Colleen Jr2 85 Oct 1198 52 3335 136
s. Langwater Darius D. McDonald Farms Colleen
*Forges F. H. Evelina Sr3 333 Sept 698 44 13077 685
Forges F. H. Lassie Jr2 322 Oct 780 46 10670 539
Forges F. H. Vanity Jr2 67 Oct 1214 63 2728 128
s. Flying Horse Promise D. Rosewald Ethel's Vanity
*Forges Finality Sr3 172 Oct 1218 67 8602 413
Forges Garnet Sr2 365 Oct 304 18 11037 553
Forges Levity Belle Jr2 293 Oct 808 48 9620 500
Forges Lightness Jr2 249 Oct 870 44 8613 400
Forges Loveliness Jr2 260 Oct 831 46 8129 428
*Forges Marla Sr4 140 Oct 1262 66 7845 376
*Forges Parity 7 138 Oct 1454 80 7915 379

Forges Proxy	Jr2	357	Oct	674	40	10783	571
*Forges Renetta	6	88	Oct	1585	67	4918	216
S. Flying Horse Promise	D. Forges Royal Rena						
*Forges Rose Bell	Sr4	189	Oct	1288	56	9052	371
*Forges Royal Lady 2d	Sr3	130	Oct	1119	64	5838	325
*Forges Tilly Prim	7	160	Oct	1386	66	8632	416

Forsgate Farms, Incorporated, Jamesburg, N. J.

¶Argyle Farm Geraldine	6	151	Oct	955	42	5828	251
*¶Brian Boru Countryman's Grace	7	83	Oct	1372	61	4375	206
*¶Brooklawn's Margie	8	153	Oct	993	53	6018	287
¶Fair Field Perky Rose	Jr2	292	Sept	949	46	10465	498
*Foremost Acme 5th's Marguerite	Jr3	40	Oct	1857	73	2358	93
S. Foremost Acme 5th	D. Provost's Marguerite						
Foremost Footprint's Quirkee	Jr2	362	Sept	170	10	7767	404
Forsgate Argyle Crusader's Ida	Jr2	365	Sept	445	22	13122	603
¶Forsgate Butterfat Ada	Sr3	254	Sept	899	42	9608	428
Forsgate Butterfat Colleen	Jr2	365	Oct	138	7	9657	459
Forsgate Butterfat Pauline	Jr2	73	Oct	1008	46	2554	114
S. Rockwood Butterfat	D. Argyle Farms Pauline						
¶Forsgate Butterfat's Delight	Sr2	101	Oct	1061	52	3680	168
Forsgate Champion Crusader	Jr3	334	Sept	694	40	9915	511
¶Forsgate Colleen Crusader	Jr2	101	Oct	908	41	3393	146
Forsgate Coronet	5	203	Oct	1074	53	8565	406
¶Forsgate Coronet Harvester	Sr2	35	Oct	1190	66	1324	73
S. Fairlawn Peerless Harvester	D. Forsgate Coronet						
¶Forsgate Crusader Geraldine	Sr3	33	Oct	1257	50	1320	52
S. Forsgate Crusader	D. Argyle Farm Geraldine						
*¶Forsgate Crusader's Honey	6	68	Oct	1104	60	2434	134
S. Florham Crusader	D. Crum Creek's Paul Honeysuckle						
Forsgate Crusader's Rosebud	5	327	Sept	544	31	10072	515
*Forsgate Harvester Flossie	Jr4	178	Sept	946	48	7940	362
*†Forsgate Margie	5	238	Sept	936	43	11059	474
Forsgate Orion's Rosalind	5	217	Oct	1022	59	8989	448
¶Forsgate Peerless Banner	Sr4	44	Oct	1070	54	1524	77
S. Fairlawn Peerless Harvester	D. Crum Creek Banner Gourd						
Forsgate Peerless Marelda	Sr2	365	Sept	511	24	10700	483
¶Forsgate Pioneer's Crusader	Sr3	44	Oct	1296	50	1787	69
S. Forsgate Crusader	D. Poniton Pioneer's Betsy						
¶Forsgate Rockwood Ida	Jr2	66	Oct	1154	53	2507	113
S. Rockwood Butterfat	D. Argyle Farm Ida						
Great Elm C. Amanda	Jr2	197	Oct	926	47	7671	347
*Great Elm His Bell	Sr4	158	Oct	1219	54	7933	305
*Ideal's Beacon's Betina	Sr3	365	Oct	790	46	12876	624
¶Ideal's Champ's Fair Maiden	Sr4	70	Oct	1102	56	2531	126
S. Ideal's Champ	D. Ideal's Hopeful's Fair Maiden						
Ideal's Dairy Boy's Eleneo	Sr3	64	Oct	1209	56	2501	115
S. Ideal's Dairy Boy	D. Ideal's Dictator's Eleneo						
Ideal's Genevieve	Sr3	134	Oct	1000	48	5538	242
*Ideal's Hopeful's Janie	8	38	Oct	1384	63	1647	75
S. Ideal's Gardenius Florillon	D. Ideal's King George's Jane						
¶Ideal's Laddie's Alice	Sr3	137	Oct	841	47	4172	212
*Ideal's Laddie's Cora	Sr3	253	Oct	167	7	7350	376
¶Ideal's Laddie's Lucy	Sr3	26	Oct	1121	58		
S. Ideal's Sequel Laddie	D. Lucy's Jane of Spring Walk						
*Ideal's L. D.'s Dina	Jr4	35	Oct	1730	79	1923	88
S. Ideal's Lettie's Duke	D. Ideal's Gardenius' Dina						
Ideal's Regent's Dolly	Jr3	173	Oct	842	48	5839	310
Ideal's Risbecq's Golda	Jr3	126	Oct	855	44	4747	224
Ideal's Supreme's Delilah	Jr4	153	Oct	1057	53	6248	291
*Ideal's Traveller's Betina	Sr3	31	Oct	1472	68		
S. Ideal's Traveller	D. Betina of Jolloway Farm						
Ideal's Traveller's Betsy	Sr3	80	Oct	1362	56	3717	160
Ideal's Traveller's May	Sr3	101	Oct	1197	60	4502	206
*Maple Lane Designer's Jewell	Jr3	99	Oct	1133	58	4205	215
*¶Northerner's Colleen	8	153	Oct	965	45	5933	255
Rycklaver D. Bashful	Sr3	334	Sept	801	46	10364	551
¶Rycklaver Grace	Jr2	305	Oct	454	30	8494	433
*Rycklaver Quality	Jr4	333	Sept	204	13	9459	481
Trainer's Royal's Loraine	Sr3	33	Oct	1773	73	1869	77
S. Coldspring's Hardwick's Royal	D. Loraine Badger						
*¶Wadsworth Lord's Doris	Sr3	290	Oct	221	11	10107	520
¶Wilgorlan Farms Frances	Sr2	305	Oct	506	26	10034	463
Wilforlan Farms Goldie	Sr2	365	Sept	366	22	8687	443
Wilgorlan Farms Pamela	Sr2	101	Oct	986	55	3930	203

§Fort, L. W., Fort's Guernsey Farm, Great Falls, S. C. ARHT

Clear Springs' Hon-Anna	Jr4	160	Oct	908	46	5547	273
†Invader's Princess Joan	Sr2	271	Oct	393	22	7855	379
Lucky Democrat's Dora	Sr3	365	Sept	691	40	11764	569
Rock Springs Madge	Sr4	120	Oct	849	44	3561	169

Fowler, O. T., Grand View Guernsey Farm, Pfafftown, N. C.

*Clear Springs' Queen Annie	5	164	Sept	821	44	6011	275
*Holliknoll Maxim Hector	Sr2	52	Oct	1047	48	1709	76
S. Quail Roost Rose Maxim	D. Camp's Watershed's Princess						
*¶Noble Pat of Beaver Creek	Jr4	305	Sept	17		9658	504
*¶Twin Brook Maxim Pollyanna	Sr4	208	Oct	815	41	7245	343

Fowler, O. T. & Gambill, Zeb V., Grand View Guernsey Farm, Pfafftown N. C. ARHT

¶Coldspring's Noble's Flossie	Jr2	82	Oct	814	41	2050	99
S. Coldspring's Romulus Noble	D. Coldspring's Beauty's Formosa						
*Grand View Frances Judy	5	70	Sept	1315	58	3084	148
S. Riegeldale Judy's King	D. Comet's Frances of Skuggek						
¶Grand View Majesty's Donna	Sr2	29	Sept	897	41		
S. Grand View Noble Majesty	D. P. V. Sensation's Donna						
¶Grand View Majesty's Jane	Jr2	305	Sept	150	7	10815	464
¶Grand View Maxim Katie May	Jr2	305	Oct	413	21	8188	385
*¶Grand View Noble Betsy	Jr4	201	Sept	851	43	8262	383
¶Grand View Noble Buttergirl	Sr2	285	Sept	634	40	6999	373
Grand View Noble Ellen	Sr3	131	Oct	1033	47	5056	224
S. Noble Albert of Thorn Hill	D. Rosellen of Cedar Grove						
*Grand View Noble Kathy	Sr3	135	Oct	909	44	4506	199
¶Grand View Noble Primrose	Sr2	305	Oct	114	6	7950	405
*¶Grand View Noble Rex Charming	Jr3	70	Oct	1221	56	2919	139
S. Quail Roost Noble Maxim	D. Curtiss Candy Rexqueen						
¶Hanover Hill J. Leader	Jr2	227	Oct	819	46	6990	325
*¶Holliknoll Maxim Peaches	Sr3	204	Oct	945	50	7408	353
*McDonald Farms Ida	7	112	Oct	1190	59	4723	239
S. McDonald Farms Supreme King	D. McDonald Farms Felicity						
Midview Royal's Priscilla	Jr2	355	Oct	797	48	10895	533
¶Noble Majesty Rose	Jr2	60	Oct	967	49	1834	93
S. Grand View Noble Majesty	D. Mobjack Buttermaid						
*¶Skuggek's Comet's Nelly	Jr4	207	Oct	995	55	8012	399

Fuller, Alvan T., Runnymede Guernsey Farm, North Hampton, N. H.

†Runnymede Anaharad	7	56	June	958	40	1876	80
S. Langwater Corsair	D. Runnymede Florette						
Runnymede Recluse	6	173	Oct	1059	48	6985	304

§Funk, J. E. & L. E., Prairiemede Farms, Windsor, Mo. ARHT

*†Prairiemede's Hornet Hazel	Jr4	52	Oct	988	44	1732	76
S. Meadow Lodge Hornet	D. Prairiemede's Victoria						
†Prairiemede's L. Sillette	Jr2	52	Oct	776	41	1328	65
S. McDonald Farms King Lauren	D. Prairiemede's Silver Dena						
*†Prairiemede's Peggy Sue	Jr4	30	Sept	1092	43		
S. Meadow Lodge King's Horatio	D. Peggy of Corner's Corner						
*†Prairiemede's Rapture Pat	Jr4	91	Oct	866	40	3249	150

Gaylord, E. K., Gaylord Guernsey Farms, Oklahoma City, Okla.

Gaylord Bom's Patience	Jr4	201	Sept	934	51	8375	400
Gaylord Honor's Fame	Jr2	365	Sept	507	31	10657	539
Gaylord Husky's Flamingo	Sr2	140	Oct	1118	49	5524	246
Gaylord Jubilant's Enid	Sr3	365	Sept	737	35	13825	626
Gaylord Levity's Pastel	Jr4	154	Oct	1205	53	7606	298
Gaylord Levity's Tulip	Sr3	365	Sept	242	14	9863	506
Gaylord Moonlight's Beth	Jr2	253	Oct	1227	55	11240	456
*Gaylord Moonlight's Twilly	Jr4	365	Sept	478	24	17419	742
*Gaylord's Dixie's Tulip	7	242	Oct	889	41	12195	632
*Gaylord's Florette	7	276	Sept	1128	63	14315	719
*Gaylord's Golden Agnes	5	193	Oct	1286	53	10164	393
Gaylord's Golden Favorite	Jr4	365	Sept	498	27	9658	430
Gaylord's Golden Oriole	6	365	Sept	640	28	13337	545
Gaylord's Golden Paula	5	299	Oct	849	47	10488	475
Gaylord's Golden Pride	5	365	Sept	73	4	6896	373
*Gaylord's Honey Flower	8	365	Oct	349	20	16189	803
*Gaylord's Hucky's Flame	8	327	Oct	943	44	13747	574
Gaylord's K. M. Annabelle	Jr2	103	Oct	1131	49	4026	157
S. Gaylord's Kingmead	D. Gaylord's Beautiful Arsella						
Gaylord's K. M. Claudia	Jr2	123	Oct	879	44	4106	179
Gaylord's K. M. Lady Bell	Jr2	365	Sept	448	22	12803	551
Gaylord's K. M. Marjorie	Jr3	74	Oct	1122	43	2762	118
S. Gaylord's Kingmead	D. Gaylord's Crown's Margaret						
Gaylord's K. M. Pandora	Jr2	225	Oct	913	45	7695	332
Gaylord's Levity Twin Belle	Jr3	365	Oct	457	26	11910	581
Gaylord's Maximum Fashion	Jr3	193	Oct	935	41	7172	319
Gaylord's O. K. Dorcas	Jr2	253	Oct	912	47	8699	379
Gaylord's O. K. Topsy	Jr2	299	Oct	1078	52	12202	501
Horse Shoe F Tootsie	Sr4	268	Sept	851	41	9985	434
Meadow Lodge Arbuta	Sr3	162	Oct	900	44	6021	292
*Wistaria Flora Vista	7	159	Oct	1280	44	7969	306

§George, Marcia E. & Stephen, Edith F. G., Lynbrook Farm, Southboro, Mass. ARHT

*†Janet's Joanna of Schonowe	6	116	Oct	1178	53	5128	248
*†Lynbrook Cherry Larkspur	5	194	Oct	925	40	7897	381
†Lynbrook Cherub's Lass	Sr2	305	Sept	613	35	8412	448
†Lynbrook Cherub's Perfection	Sr2	305	Oct	16	1	7011	405
*†Lynbrook Lad's Melody	Sr3	55	Oct	1162	52	2117	93
S. Coronation Supreme Lad	D. Orchard View Melody						
*†Lynbrook Levity's Perfection	Sr4	153	Oct	1012	42	5700	238
*†Lynbrook Levity's Precept	5	133	Oct	1210	57	6023	280
†Lynbrook Majestic's Bella	Jr2	50	Oct	774	39	1296	62
S. Lynbrook Melba's Majestic	D. Lynbrook Reliance's Bella						
†Lynbrook Majestic's Harmony	Jr2	50	Oct	934	39	1562	67
S. Lynbrook Melba's Majestic	D. Lynbrook Cherry Harmony						
†Lynbrook Majestic's Joanna	Jr2	118	Oct	876	42	3834	192
†Lynbrook Pride's Eloise	Jr2	132	Oct	978	43	4726	217
†Lynbrook Prudence	Sr2	305	Oct	77	4	9311	454
†Lynbrook Reliance's Anemone	Jr2	305	Oct	37	2	7143	425
†Lynbrook Reliance's Annette	Jr2	148	Oct	763	38	4296	209
†Lynbrook Reliance's Rose	Jr2	305	Oct	71	3	9126	442

§Geran, E. H., Mrs., Glengeran Farm, Matawan, N. J.

†Glengeran Berry	Jr3	81	Oct	1034	40	3256	119
S. Brian Boru King's Sybarite	D. Glengeran Blondie Blue						
†Glengeran Brenda	Sr2	62	Oct	1231	57	2464	109
S. Brian Boru King's Sybarite	D. Glengeran Blondie						
†Glengeran Cleo	Sr2	54	Oct	1236	54	2181	100
S. Glengeran Buttercup's Chief	D. Glengeran Clarisse						
*†Glengeran Dolly	8	104	Sept	1353	54	4934	202
*†Glengeran Eagle	5	236	Oct	689	42	9386	462
†Glengeran Roberta	Sr2	78	Oct	904	41	2503	106
S. Brian Boru King's Sybarite	D. Glengeran Peggy						
†Glengeran Sally	Sr2	63	Oct	1221	49	2526	111
S. Glengeran Buttercup's Chief	D. Glengeran's Surprise Sugar						
*†Glengeran's Surprise Sugar	Jr4	305	Sept	419	18	9916	440

German, William R., Namreg Manor Farm, Monkton, Md. ARHT

Calder Farm Betty Lou	Sr2	365	Sept	723	31	15836	648
*Cherub Supreme's Betty	Sr3	184	Oct	999	57	7582	392
*Equity's Annette of Montfaucon	6	365	Aug	74	3	14162	727
*†Gardenville Autocrat's Lillian	5	33	Oct	1465	68	1537	72
S. Coronation Autocrat	D. Rockingham Ultra Lil						
*¶Gardenville King's Ellen	5	232	Oct	1287	70	12395	612
*Gardenville Queen Florine	Sr3	183	Sept	969	49	7255	335
*¶Goodleigh Consort Grensta	7	61	Oct	2113	76	4171	152
S. Coldspring's Hardwick Consort	D. Goodleigh Royal Grenda						
*Gwynllan Frances	6	182	Oct	739	40	8263	376
*Horse Shoe F. Lily	5	365	Sept	651	28	19875	832
*¶Langcroft's Woodbine	5	89	Oct	1657	74	5016	220
¶Manor Glen Designer Avon	Jr3	262	Oct	633	33	10559	458
*¶Maywood C. Rose Marie	5	181	Oct	1560	71	9915	422
*McDonald Farms Garland	8	296	Oct	1193	64	14988	736
Namreg Bellona	Sr2	123	Oct	737	42	4105	196
Namreg Escort's Charlene	Jr2	365	Sept	108	6	7279	364
S. Coldspring's Beauty's Escort	D. Cathel Milkman's Doreen						
Namreg King's Gem	Jr3	285	Oct	1088	61	12205	553
*Rycklaver Estelle	6	270	Oct	1330	62	13669	606
*¶Shining Star Storrs	Jr3	305	Oct	32	1	15601	757
†Sparkling Star Storrs	Jr2	238	Oct	1029	51	8850	426
*Wychmere Noble Leda	5	341	Oct	892	42	15870	664

Gerry, Peter G., Lake Delaware Farms, Delhi, N. Y.

*L. D. Noble Rose	5	365	Sept	287	15	13327	615

Giesy, R. M., Jr. & Bingham, Leland C., Kenmar Hills Farm, Lancaster, Ohio. ARHT

*Copeland Farm Fern	5	365	Sept	350	21	14948	789
†Edinham Watchful Daffodil	Jr2	167	Aug	744	36	4885	215
S. Ken-Edin Levity Watchful	D. Edinham Winona Daphne						
Ken-Edin Winona In-finite	Jr2	365	Sept	768	47	10446	532

*Mulhocaway Monarch's Sal Sr3 365 Sept 652 30 13909 626

§Golden, Marian, Goldendale Farm, Boise, Idaho. ARHT

†Far West Fame's Lila Jr2 305 Oct 259 16 7171 334
†Goldendale Julianne Jr2 278 Oct 629 46 8233 425

Gordon, Fred H., White Hall Farm, Brockport, N. Y.

Berta of Caldwell Place 7 161 Oct 1332 73 8353 419
Franchester Free Melba Jr2 365 Nov 197 10 12082 594
*McDonald Farms Gov Jessie 6 130 Oct 1672 81 7428 320
Nodrog Admiration Jr4 251 Oct 1095 55 10654 496
Nodrog Adulation Jr3 262 Oct 1100 55 10981 527
Nodrog Animation Sr3 153 Oct 1473 72 7834 325
*Nodrog Galentia 5 365 Sept 617 26 15923 711
*Nodrog Gallant Jewell 6 365 Sept 276 15 16459 809
Nodrog Genteel Sr3 365 Sept 133 7 10009 516
*Nodrog Gratification 6 61 Oct 2109 86 4104 169
s. Silver Forest Attention D. Nodrog Gamona
Nodrog Ratification Jr3 59 Oct 1560 61 3165 126
s. Silver Forest Attention D. Nodrog Gamona
Old Acres R. Hester Jr4 317 Oct 933 56 14552 690
Old Acres R. Margie Sr3 300 Sept 1173 65 16491 710

§Gordon, L. E., Gordondale Farm, Nelsonville, Wis. ARHT

†Gordondale Constance Jr2 207 Aug 723 35 5607 248
†Gordondale Delpha Jr2 207 Aug 738 36 5782 243
*†Gordondale Destiny Jr3 136 Sept 825 40 4654 218
*†Gordondale Gena 5 168 Sept 805 40 5493 267
†Gordondale Keepsake Sr2 31 Aug 876 36
s. Boulder Bridge Honorable D. Gordondale Irene
Gordondale La Bella Jr2 365 Aug 118 7 8773 484
*†Gordondale Selma 5 305 Sept 164 8 9879 492
*†Gordondale Wistful Jr3 305 Sept 303 17 8016 373

§Goshorn, Gertrude D. & Von B., Ger Von Farm, Broken Arrow, Okla. ARHT

†Wey Acres Levity Camellia Jr2 150 Oct 699 37 4473 219
*†Winamere Lady Ann 6 277 Oct 700 46 9182 450

Greer, William E., Salem Depot, N. H.

Maple Lawn Della May Sr2 79 Oct 869 38 2381 104
s. Patriot of Ware D. Maple Lawn Daisy May
Maple Lawn Delora Jr2 86 Oct 757 42 2328 112
s. Greenway Watchful D. Maple Lawn Ninette
Maple Lawn Hester Jr2 238 Oct 697 40 7435 379

§Hackman, Arthur K., Willow Brook Farm, Lansdale, Pa. ARHT

*†Brightlad's Dolly Jr4 85 Oct 1194 59 3381 164
s. Coldspring's Janet's Brightlad D. Dolly of Willow Brook
*†Brightlad's Mayflower Sr4 67 Oct 1438 63 3223 130
s. Coldspring's Janet's Brightlad D. Willow Brook Mayflower P.
†Brightlad's Miranda Sr2 98 Oct 797 45 2593 137
Brightlad's Patsy Ann Jr2 365 Oct 13 7318 368
Willow Brook Alta Jr2 365 Sept 62 3 6994 377
†Willow Brook Anna 2d Jr2 305 Oct 152 10 5747 326
†Willow Brook B. Anna Jr4 305 Sept 39 2 7485 374
*†Willow Brook B. Jean Sr4 197 Oct 728 41 6879 346
*†Willow Brook B. Molly Jr4 47 Oct 1010 56 1489 82
s. Coldspring's Janet's Brightlad D. Willow Brook Royal Molly 2d
*†Willow Brook B. Patsy Jr3 305 Aug 38 2 7828 447
*†Willow Brook Maryannie Sr3 78 Oct 972 42 2632 114
s. Coldspring's Janet's Brightlad D. Willow Brook Marian
Willow Brook R. Adell Jr2 244 Aug 653 41 6374 332
†Willow Brook R. May Rose Sr2 64 Oct 987 46 2102 93
s. Coldspring's Janet's Brightlad D. Willow Brook Mayflower P.

§Hahn, E. V., Eagle Crest Farm, Clermont, Ind. ARHT

*Burton Lane Supreme Josephine 5 62 Aug 881 41 2042 94
s. Valor's Faithful Supreme D. Burton Lane's Sargon Freckles
Eagle Crest Mariqueen Sr2 154 Sept 690 35 3995 195
Eagle Crest Primula Jr2 120 Oct 795 38 3289 133
†Eagle Crest Privilege Sr3 276 Oct 3 6181 301
Eagle Crest Star Dream Jr3 239 Aug 824 40 7188 343
*Eagle Crest Theda's Thespia Sr3 79 Sept 936 40 2572 99
s. Trader's Point Gold King D. Franchester Theda
*Franchester Star Drift 8 365 Oct 63 2 8143 396

Hansen, John, Gray Haven Farm, Bellevue, Ohio. ARHT

*Gray Haven Tranquil 11 359 May 121 5 11945 535

§Hawkins, J. E., Shady Rest Guernsey Farm, Midlothian, Va. ARHT

Brownie's Glory of Max Peg Sr3 119 Oct 1005 45 4635 209
s. Graceland Max Peg D. Giant Glory
*Flossie of Gloucester Place 5 257 Aug 711 40 8264 413
*Paula of Giant 5 216 Aug 835 41 7794 380
*Shady Rest Max Martha Jr4 76 Oct 1090 59 2941 151
s. Quail Roost Prince Max D. Graceland Gladiator Eteelle
Shady Rest Pauline's Anne Jr2 365 Aug 206 10 8998 478
Shady Rest Pharaoh's Charm Jr2 365 Oct 265 18 8701 441
Shady Rest Pharaoh's Coquette Jr2 42 Sept 908 38 1197 50
s. Midview Charmer's Pharaoh D. Midlothian Golden Mary
Shady Rest Pharaoh's Dottie Jr2 160 Sept 754 39 4728 220
s. Midview Charmer's Pharoah D. Midlothian Golden Martha
Shady Rest Pharoah's Gloria Jr2 212 Oct 694 37 6339 299
Shady Rest Pharoah's Jewel Jr2 361 Oct 602 41 10669 490
Shady Rest Pharoah's Lassie Jr2 164 Oct 773 37 5027 239
Shady Rest Pharoah's Primrose Jr2 42 Oct 917 51 1200 66
s. Midview Charmer's Pharoah D. Shady Rest Max's Christine

§Hawn, Albert L. & Dorothy N., Leaburg, Oregon.

†Cedarcroft Paradise Jr2 214 Sept 1090 55 8647 425

Hayes, Kent B., Meadow Lodge Farms, Oklahoma City, Okla. ARHT

*Cooper's Marzie Doots 6 53 Oct 1513 72 2416 116
s. Cooper's Augusta's Marquette D. Cooper's Aroma
Curtiss Candy Apple Blossom Jr2 171 Oct 955 43 6374 266
Meadow Lodge Climax's Dahlia Jr4 136 Oct 868 40 4872 210
Meadow Lodge Climax's Flute Sr2 307 Oct 719 44 9255 477
Meadow Lodge Climax's Susan Jr4 80 Oct 864 41 2589 123
s. Meadow Lodge Rex's Climax D. Meadow Lodge Queen R. Susan
Meadow Lodge Gay Hale Spot Sr2 71 Oct 1023 47 2402 111
s. Meadow Lodge King's General D. Meadow Lodge Hale Spot
Meadow Lodge Gay Lute Jr2 147 Oct 885 40 5024 202
Meadow Lodge Gay Q. Sunlight Jr2 167 Oct 1045 48 6647 277
*Meadow Lodge Halma Jr4 153 Oct 1108 50 6666 301
Meadow Lodge Kalady Jr2 158 Oct 926 48 5592 255
Meadow Lodge Kalma Jr2 329 Oct 973 48 12576 602
Meadow Lodge Kanna Jr3 354 Oct 768 42 11578 565
Meadow Lodge Kelia Jr2 37 Sept 895 40 1049 47
s. Meadow Lodge Rex's Kingmaker D. Meadow Lodge Climax's Delia
Meadow Lodge Kessa Sr3 253 Oct 807 44 8357 407
Meadow Lodge Kessta Jr2 167 Oct 962 46 5957 265
*Meadow Lodge Klow Sr2 305 Sept 810 35 11932 553
Meadow Lodge Klowna Sr2 214 Oct 957 51 7954 340
Meadow Lodge Koris Sr2 284 Oct 944 49 12667 583
Meadow Lodge Kubilee Jr2 130 Sept 856 48 4137 211
Meadow Lodge Kuline Jr3 318 Sept 701 41 8785 476
Meadow Lodge Kyrna Sr2 212 Oct 895 46 8677 368
Meadow Lodge Queen Girl Sr4 222 Oct 905 48 9083 395
*Meadow Lodge Queen Mella 6 165 Oct 1066 52 6930 310
*Meadow Lodge Queen R. Betsy 7 153 Sept 891 43 5428 256
*Meadow Lodge Queen R. Myrna 8 283 Oct 983 49 13925 596
Meadow Lodge Tarolyn Jr2 269 Oct 750 41 8752 396
*Meadow Lodge Tixie Sr3 105 Oct 837 43 3389 166
s. Meadow Lodge King's Trumpeter D. Meadow Lodge Rex's Trixie
Meadow Lodge Trahlia Jr2 365 Oct 533 26 11793 577
Meadow Lodge Tricia Sr2 200 Oct 728 41 6424 330
Meadow Lodge Truada Sr3 171 Oct 965 44 6911 295
Nixon's Piper's Alethea Sr2 144 Oct 731 42 3989 234
*Riegeldale Emory's Editha Sr3 230 Oct 935 47 8933 460
Riegeldale Maxim's Dorie Sr3 140 Oct 1065 58 6019 266
St. Albans Archer's V. Maze L Jr2 365 Sept 772 39 12414 596
*St. Albans Valiant Hale Spot 8 249 Sept 890 40 9858 392
*Wethersfield Lynette 6 190 Oct 1049 50 9351 360

§Heaney, N. Sproat, Woody Nook Farms, Glen Ellyn, Ill. ARHT

*†Lancresse Fancy 10 72 Oct 1212 69 2510 140
s. Max of Thorn Hill D. Lancresse Myra
*†Reaper's Julie of Croxmar 6 119 Sept 979 46 4411 207
†Woody Nook Caesar's Jill Jr3 125 Oct 863 40 4270 201
s. Tarbell Farms Peerless Caesar D. Woody Nook Motto's Jewel
*Woody Nook Gladiator's Carmela 5 365 Sept 112 6 9096 483
*†Woody's Nook Gladiator's Lou 5 41 Oct 1278 67 1663 88
s. Woody Nook Max's Gladiator D. Woody Nook Louis' Clara
*†Woody Nook Gladiator's Ruthy 6 244 Oct 816 41 9472 448
*†Woody Nook Gladiator's Sue 5 66 Oct 1371 51 2930 133
s. Woody Nook Max's Gladiator D. Rose's Martin Sue
*†Woody Nook Laddie's Lorna 6 92 Oct 1058 54 3391 174
†Woody Nook Major's Plym 7 80 Oct 1066 44 3021 128
s. Monie's Major of Elmwood D. Woody Nook Plymthia
*†Woody Nook Major's Radiant 7 154 Oct 1010 41 6587 274
†Woody Nook Prophet's Gloria Jr2 145 Sept 736 37 4546 230
*Woody-Nook Prophet's Prim Sr3 342 Oct 918 42 13903 648
*†Woody Nook Prophet's Rosalass Sr3 305 Aug 222 11 7344 406

Henderson, C. H., Jr., Woodvale Farms, Tarboro, N. C.

Ael-Y-Bryn Romulus' Blondie Sr3 273 Oct 853 48 9394 448
*Ael-Y-Bryn Romulus' Faith G. Jr4 365 Sept 404 23 11561 574
*Bright King's Merry Maid 7 111 Oct 1092 55 4126 191
Woodvale Hardwick's Hattie Sr3 212 Oct 1079 47 9148 393
*Woodvale Heidi 2d 8 272 Oct 958 44 11373 493
*Woodvale Hilda 2d 6 113 Oct 1279 58 4897 209
Woodvale Leader's Gaymaid Jr2 148 Oct 853 53 4449 234
Woodvale Leader's Linda Jr2 185 Sept 897 48 6652 312
Woodvale Leader's May F. Jr2 127 Oct 946 46 4184 182
Woodvale Leader's Wistaria Jr2 119 Oct 1003 47 4309 180
Woodvale May Royalist's Jewell Sr3 157 Sept 1122 48 6849 272
Woodvale's Brilliant Maye Jr3 365 Sept 121 6 12510 563
*Woodvale Wistar's Heidi 5 151 Aug 909 53 5289 247

§Holcomb, C. Lee, Greene, N. Y.

†Holcomb's Lady Jane Sr3 88 Oct 1287 54 3871 171
s. Tarbell Farms Peerless Cyril D. Royal Lady Janet
†Holcomb's Lady Janice Jr2 288 Oct 839 42 9342 472
†Peerless Cyril's Josie Sr3 305 Aug 169 8 8981 431
†Peerless Rose Cynthia Sr4 205 Sept 816 46 7466 390

§Holcomb, Earl W., Greene, N. Y.

Holcomb's Abby Jr2 365 Oct 470 20 10839 440
†Holcomb's Dora Jr2 287 Oct 762 36 9115 401
†Holcomb's Peerless Chloe Jr2 305 Oct 406 19 8778 388
†Holcomb's Peerless Geranium Sr3 254 Oct 933 50 9317 481
†Holcomb's Peerless Sophia Sr2 264 Sept 793 41 8910 435
†Holcomb's Ultra Lobelia Jr2 72 Oct 900 50 2176 107
s. Caesar's Peerless Duke D. Nan's Ultra Lass
Nan's Ultra Lass 12 365 Sept 244 13 10217 555

§Holcomb, Lois M., Greene, N. Y.

†Holcomb's Royal Eloise Sr2 53 Oct 1174 56 1918 94
s. Tarbell Farms Peerless Cyril D. Nan's Ultra Royal Elsie
*†Nan's Ultra Royal Elsie 6 183 Oct 858 42 7728 350

§Holcomb, Robert E., Greene, N. Y.

*†Holcomb's Mary Margaret 5 186 Sept 745 41 6854 347

§Holden, M. U. & Gall, C. W., Collinwood Farm, Columbia City, Ind. ARHT

*Alfacrest's A. C. Joan 7 133 Oct 1194 50 5974 257
*†Brooklandwood Lorna 5 294 Sept 189 8 7789 361
†Collinwood Dude's Column Sr2 51 Sept 894 39 1640 70
s. Brooklandwood Dude D. Collinwood Prince's Columbine
†Collinwood Gabriel's Jean Jr2 110 Sept 800 37 3160 140
†Collinwood Gabriel's May Jr2 123 Oct 875 44 3823 187
†Collinwood Gabriel's Nancy Jr2 305 Sept 68 4 6697 333
†Collinwood Gabriel's Sweet Jr2 98 Oct 916 38 3214 136
*†Collinwood King's Hopeful Sr3 55 Sept 953 42 1805 79
s. Meadow Lodge King of The West D. East Tully Crystal
*†Collinwood Watchful Queen Jr4 93 Oct 836 40 3071 149
*†East Tully Delight 7 271 Sept 127 7 7071 365
*†South Wind Hoosier Charm Jr3 55 Sept 903 43 1832 89
*†Starr Farm Lucky Zella Jr4 258 Sept 759 42 9305 458
*†Sun-Blest Farm's Alicia 5 69 Oct 1207 48 2793 112
s. Langwater Esquire D. Coronation Ada

Hopkins, Delbert, Stroud, Okla. ARHT

Hopkins' Jane's Konnie 5 313 Sept 658 43 11169 528

§Howell, Earl E., Hi-Hope Farm, Oklahoma City, Okla. ARHT

†Cooper's Majesty Marion Sr3 276 Oct 649 47 8532 500
*†Flower of Victory Sr3 220 Oct 815 46 7296 368
*†Hamby Farms Archer Beatrice Sr3 93 Oct 975 43 3212 137

§Hunt, Robert L., Jr., Huntland Farm, Lattimore, N. C. ARHT

*†Beaverland's Gay Hazel	Sr3	87	Sept	1005	55	3471	175
s. Archdale Maxim's Foremost		D. Beaverland's Gay Bettie					

§Hunt, Robert L., Jr. & J. J., Huntland Farm, Lattimore, N. C. ARHT

*†Beaverland Gay Patsy's Mary	5	256	Aug	743	43	9013	450
Huntland Maxim Ellen	Sr2	301	Sept	638	37	7869	438
Huntland Maxim Rosemary	Jr2	350	Sept	93	6	7661	408
†Sycamore Glowing Bettie	Jr3	305	Sept	54	4	9081	513

Indigo Hill Farm, Incorporated, Somersworth, N. H. ARHT

¶Indigo Hill Dora	Sr2	76	Oct	1216	49	2996	133
s. Foremost Good Gift		D. Jack's Violet					
¶Indigo Hill Elsie	Sr2	65	Oct	1107	47	2234	94
s. Argilla Monogram		D. Steele Hill Elsie					
†Indigo Hill Lena	Jr2	141	Sept	732	36	4313	198
*¶Jack's Violet	6	53	Oct	1648	71	2615	112
s. Foremost Good Gift		D. Indigo Hill Pansy					
*¶McDonald Farms Supreme Lana	Jr4	87	Oct	1349	61	2781	126
s. McDonald Farms Supreme King		D. Defender's Queenie					
*¶Philcrest Columbine	Sr4	51	Oct	1441	60	2313	97
s. Flying Horse Beacon		D. Valleyside Effusive's Cupid					

Johnson, Arnold S., Millington, Md. ARHT

Gayhead's Loyal Eva	Jr2	134	Sept	925	40	4886	202
Springside Betty	Jr3	105	Oct	1019	54	3724	169
s. Coronation Melody Master		D. Springside Levity Ida					

Jones, Paul M., Mount Ephraim Farms, Snow Hill, Md. ARHT

*Blakeford Patroness	Sr4	89	Oct	1346	74	4235	208
Coldspring's Noble's Leda	Jr3	225	Oct	1090	66	10446	506
*Coronation Lois	6	180	Oct	1431	80	9568	465
*Douglaston Baroness Sybil	Sr4	184	Oct	1213	72	8568	444
*McDonald Farms King's Janora	5	177	Oct	1270	73	9236	436
*McDonald Farms Valor Jackie	5	158	Oct	1226	83	7412	427
Mt. Ephraim Rose Harriett	Jr2	175	Oct	899	48	6579	300
¶Mt. Ephraim's Countess Lizzie	Jr3	267	Oct	1115	61	12888	630
¶Mt. Ephraim's Diadem	Jr2	305	Sept	21	1	8711	462
*Mt. Ephraim's Maxim's Marcelle	5	235	Oct	1214	67	10868	519
*Sterling's Lizzie	5	204	Oct	1122	76	9500	544

Jones, Paul M., Jr., Mount Ephraim Farms, Snow Hill, Md. ARHT

*Caumsett Jess	Sr4	268	Sept	1120	61	14248	639
*Cosquay's Bessie	6	153	Oct	1585	79	8650	403
*Cosquay's Double Rose	10	123	Oct	1557	83	7465	317
¶Haldane's Rose of Cosquay	Jr3	77	Oct	1400	83	3753	224
¶Mt. Ephraim's Golden Belle	Jr2	92	Oct	904	46	2878	129
Mt. Ephraim's Princess Rose	Jr2	45	Oct	1007	52	1430	80
s. Gardenville Coronation Prince		D. Cosquay's Double Rose					

Jones, William L., Llan Fair Farms, Pine Grove, Pa. ARHT

*Bethany Noble's Lona	Sr4	320	Oct	879	44	12114	618
*Churn Creek's Honor's Rosalind	6	218	Nov	994	54	10684	488
*Coldspring's Beauty's Enola	Sr3	271	Sept	806	41	10054	482
Coldspring's B. R. Valentine	Sr2	365	Nov	65	3	11852	548
*Coldspring's Hardwick's Celia	5	365	Oct	654	31	15171	672
*Coldspring's Romulus Enola	7	365	Nov	738	35	17641	820
*Coldspring's Romulus Julip	6	365	Nov	246	12	11253	523
Fairlawn Dolly Lee	Jr2	222	Nov	738	42	6412	333
*Foremost Eminent's Lucia	6	365	Nov	380	19	15510	713
*Foremost Royal's Julietta	5	334	Nov	1193	61	17104	852
Gardenville H. Samara	Jr2	365	Sept	137	7	11506	603
*Langwater Lobelia	5	286	Nov	1293	56	13776	533
Llan Fair Count's Beauty	Sr2	347	Nov	969	47	12697	619
*Llan Fair Count's Bess	Sr3	156	Nov	1372	67	7266	339
Llan Fair Count's Coral	Sr2	91	Nov	951	41	2839	126
s. Coldspring's Beauty's Count		D. Blue Mist Foremost Angelica					
Llan Fair Count's Jane	Sr2	365	Oct	125	7	9478	500
Llan Fair Count's Janet	Jr2	72	Nov	938	46	2232	110
s. Coldspring's Beauty's Count		D. Coldspring's Royal's Joan					
Llan Fair Count's Jean	Jr2	365	Aug	459	26	10520	552
*Llan Fair Count's Joyce	Sr3	140	Nov	915	44	4907	248
s. Coldspring's Beauty's Count		D. Foremost Primrose					
*Llan Fair Count's Jule	Sr3	309	Oct	885	40	13727	645
*Llan Fair Count's Linda	Sr3	158	Nov	1240	51	7085	299
s. Coldspring's Beauty's Count		D. Honey Brook Penna. Airie					
Llan Fair Count's Maid	Jr2	85	Nov	928	44	2648	129
s. Coldspring's Beauty's Count		D. Coldspring's Hardwick's Bertha					
Llan Fair Count's Ruth	Jr2	223	Aug	652	41	5445	288
*Llan Fair Count's Verna	Sr3	139	Nov	1042	58	5661	290
s. Coldspring's Beauty's Count		D. Coldspring's Noble's Vanity					
*¶Llan Fair Footprint's Etta	Sr3	305	Nov	666	32	14626	682
*Llan Fair Royal's Faithful	Sr4	213	Nov	1258	56	10785	501
*Maple Point Beatrice	6	332	Nov	1046	59	16463	771
*Maxim's Ladarfield	8	231	Nov	916	58	10110	580
*Rosewald Garnet's Genette	Sr4	196	Nov	997	58	7700	446
*Rosewald Garnet's Susette	Sr3	318	Nov	1128	57	15587	754
*Sterling Agnes	Sr4	365	Oct	318	20	13872	765
*Two Brooks T. Naiad	5	342	Oct	1208	57	18969	780

§Kansas State College, Manhattan, Kans. ARHT

†Borella of Swalland	Sr2	43	July	968	37	1239	47
s. Lochmead Premier		D. Fern Hill Plowman's Ora					
*†Kanstacol Dairymaid Halo	Jr3	91	Sept	1049	47	3421	142
s. Jo-Mar Dairymaid's Lad		D. Kanstacol Fashioner's Gail					
†Kanstacol Max's Antique	Jr2	53	Aug	865	40	1497	70
s. Meadow Lodge Max's Lad		D. Kanstacol Fashioner's Brenda					
*Kanstacol Superior's Achieve	Jr4	174	Aug	835	40	5557	262
Kanstacol Superior's Countess	Jr4	256	Sept	864	45	9024	414

§Karst, Delbert P., Lark Haven, Huntington, Ind. ARHT

*†Lark Haven Edna	Sr3	207	Oct	1061	52	7642	361
*†Lark Haven Nan	Sr3	181	July	892	46	5779	284
*†Warrior's Lassie Belle	7	65	Oct	1183	54	2549	136
s. Meadow Lodge King's Warrior		D. Pearl Proudmaid's Lassie					

§Karst, Fred E., Lark Haven, Huntington, Ind. ARHT

*†Golden Grange Vanilla	10	305	Sept	484	28	7314	383

§Karst, George A., Lark Haven, Huntington, Ind. ARHT

Golden Realm I. Spot	Jr2	280	Oct	678	43	7964	375
*†Lark Haven Mabel	5	305	Oct	269	13	11357	520
*†Lark Haven Marilla	6	140	Sept	847	45	5406	252
*†Lark Haven Ramona	Jr3	48	Oct	1038	48	1644	77
s. Meadow Lodge King's Raider		D. Dark Rose of Crooked Branch					
*Lark Haven Rita	Jr4	226	Oct	926	47	9480	435

§Karst, George K., Lark Haven, Huntington, Ind. ARHT

*†Anna of Guernsey Grange	5	232	Oct	1046	43	9618	413
Lark Haven Lady	Jr2	287	Oct	816	44	8386	427
*Lark Haven Lassie	Jr4	313	Oct	956	52	11189	572

Kimberly, John R., Eskdale Farm, Tryon, N. C. ARHT

*Bonnie Lee Livia of Elm Echo	Sr3	294	Oct	1098	53	13860	595
Charlene of Joining Rivers	Jr3	131	Oct	1118	47	5268	214
*Eskdale Lad's Harriet	Jr4	72	Oct	1349	65	3115	149
s. Riegeldale Emory's Master Lad		D. Fanning Fields' Hassie					
Eskdale Maxim Governor's Floss	Sr2	162	Oct	1013	51	6069	268
Eskdale Maxim Helen	Jr2	365	Sept	561	26	11458	524
Eskdale Maxim Ollie	Jr2	92	Oct	1198	57	3706	160
s. Rose Maxim's George		D. Belmont View Olivia					
Noble Max's Queen	Jr2	279	Oct	832	44	9176	459
Noble Max's Rose	Sr2	260	Oct	693	47	7745	449
*Riegeldale Benjamin's Orchid	5	180	Oct	1008	53	7221	309
*Riegeldale Emory's Gladness	Sr4	110	Oct	1181	69	4624	231
s. Riegeldale Melba's Emory		D. Riegeldale Majesty's Blissful					

§Kingen, Darius, Kingendale Guernsey Farm, Muncie, Ind. ARHT

†Kingendale Levity's B	Jr2	158	Sept	844	46	5213	253
Kingendale Levity's Beth	Jr2	347	Aug	880	41	11082	535
†Kingendale Levity's Nida	Jr2	252	Aug	795	39	7573	351
†Kingendale Levity's Reba	Jr2	296	Sept	697	40	8708	441
*†Kingendale Sevene	Jr4	246	Sept	1010	46	11347	507
*†Lulubell's Nida Kay	8	277	Sept	1033	43	13547	574
*†Princess' Betty Violet	9	164	Sept	953	50	7658	351

§Kingen, Darius & Son, Kingendale Guernsey Farm, Muncie, Ind. ARHT

*†Fairlawn K. Hedy	6	168	Sept	1393	72	9922	530
Kingendale Levity's Jane	Jr2	106	Sept	1053	49	3832	175
s. Gayoso Levity Crown		D. Starr Farm Mary's Jane					
†Kingendale Levity's Lulu	Jr2	276	Sept	667	35	7299	351
†Kingendale Levity's Mirth	Sr2	273	Aug	763	36	7667	380
†Kingendale Levity's Sade	Jr2	148	Sept	866	42	4951	228
†Kingendale Levity's Spot	Jr2	305	Sept	95	4	8620	416
*†Kingendale Princess Betty	Sr3	245	Sept	950	50	10251	512

Kipp, Hubert P., Lone Acres Farm, North Prairie, Wis. ARHT

*¶Lone Acres Bernice	8	219	Oct	1125	60	9025	445
*¶Lone Acres Bernice 2d	Sr4	119	Oct	1404	69	5793	272
*¶Lone Acres Bernice 3d	Jr3	203	Oct	1108	58	7739	361
¶Lone Acres Bernice 4th	Jr2	198	Oct	932	51	6169	304
†Lone Acres Duchess	Jr2	305	Sept	44	2	6852	356
*†Lone Acres Gem	5	305	Aug	496	23	7603	387
¶Lone Acres Honey Sweet	Sr2	201	Oct	1165	57	8065	385

§Kipp, LeRoy T., Lone Acres Farm, North Prairie, Wis. ARHT

†Lone Acres Jewel	Sr2	83	Oct	738	36	2016	95
s. Pharos Baron Ross		D. Lone Acres Gem					

§Kleinhans, Joseph B., Dr. Kleinhans Farm, Herbster, Wis. ARHT

*†Kenmar Hills Prediction Calla	6	134	Oct	1179	60	5934	302
†Lockshore King's Pan	Sr2	270	Sept	690	39	7967	394
†Q. O. Valor's Charlotte	Jr2	183	Sept	845	36	6184	249
†Troutwater K. Bonny of Dr. K.	Jr2	245	Oct	777	39	7842	387
†Troutwater K. Gwen of Dr. K.	Jr2	305	Sept	424	27	6495	331

§Kline, Earl E., Mason-Dixon Line Farm, Hagerstown, Md. ARHT

†Delia of Mason Dixon Line	Jr2	305	Sept	273	15	5800	306
*†Star of Mason Dixon Line	8	104	Oct	1426	56	4843	192

§Kohler, Theodore E., Marodore Farm, Groveport, Ohio. ARHT

*†Fairview's Dora May	5	181	Oct	739	41	6265	324
†Queen's Acre's Fairfield Betsy	Jr4	254	Oct	675	41	7842	403
*†Saul's Belladonna	7	305	Oct	108	6	9025	467

§Krantz, Bernard, Krantzheim Farm, Dover, Ohio. ARHT

*†Krantz Heim Annabelle	7	305	Sept	413	25	8794	502
†Krantz Heim Free Annabelle	Jr2	97	Sept	827	36	2661	122
s. Franchester Free Reflector		D. Krantz Heim King's Annabelle					
†Krantz Heim Free Elise	Jr3	305	July	28	1	7712	346
s. Franchester Free Reflector		D. Krantz Heim Veda					
†Krantz Heim Free Miss Maid	Jr2	305	Sept	374	20	9096	452
*†Krantz Heim King's Ruberta	Sr4	305	Sept	211	10	11006	530

§Krantz, Bernard & Ted, Krantzheim Farm, Dover, Ohio. ARHT

*†Krantz Heim Free Marie	Jr4	139	Sept	1003	44	5594	241

§Krantz, G. & Sons, Krantzheim Farm, Dover, Ohio. ARHT

Krantz Heim Free Linda	Jr2	365	Aug	310	22	7225	367
*†Krantz Heim Free Sensation	Sr3	105	Sept	1022	48	3922	180
*†Krantz Heim King's Sensation	5	218	Aug	842	43	7946	402
†Krantz Heim Royal's Sally	Jr2	49	Aug	931	38	1459	59
s. Franchester Free Royal		D. Krantz Heim Free Sally					
*†Krantz Heim Sensation	8	157	Aug	979	46	5843	257

§Kraus, Gilbert J., Sugar Bottom Farm, Furlong, Pa. ARHT

*†Blakeford Lady Patina	Jr4	135	Oct	850	45	5115	250
†Doral S. Astor	Jr2	118	Sept	752	36	3427	158
*†Esco's Merry Happiness	6	120	Sept	873	54	4490	238
*†Gardenville Queen Astrid	5	148	Sept	893	41	5977	294
†Hominy Hill Moss Rose	Jr2	174	Sept	804	36	5459	242
*†Queen Helen of Berryhedge	8	114	Oct	1015	40	4094	173

§Lambert, Perry H. & Dickerson, Max, Sunrise Farm, Hiawatha, Kans. ARHT

*†Ransom Alma's Arlene	9	226	Oct	882	47	8634	437
†Sunrise Kitty's F. Katy	Jr2	41	Oct	748	36	982	48
s. Meadow Lodge Climax's Favor		D. Kitty of Iowanola					
†Sunrise Tiara's R. Tina	Jr2	35	Oct	905	35	1011	39
s. Skyline Challenger's Reliance		D. Meadow Lodge Tiara					

Lane, W. H. & Richard, Lane's Guernsey Farm, Camden, Ind.

*Flying Horse Master's Bloom	Jr3	92	Sept	1254	70	4044	209
Lane's C. Charlotta	Jr2	53	Sept	1141	53	1989	94
s. Florham Commando Countryman		D. Elkco Tonie					
Lane's C. Charming Maid	Jr3	39	Sept	1245	71	1592	91
s. Florham Commando Countryman		D. Lane's Noranda Maiden					
Lane's C. Cora	Jr2	183	Sept	955	55	6526	333
Lane's C. Princess	Jr2	140	Sept	1001	52	5257	268
Lane's C. Rose Lee	Jr2	153	Aug	1074	54	5862	277
*Lane's Noranda Maiden	5	88	Sept	1528	73	4686	204
*Owen's Place Royal's Mamie	5	183	Sept	1277	69	8934	438

Langford, L. C., Langford's Hermitage View Farm, Hermitage, Tenn.

¶Clear Springs' Maxim F Darling	5	208	Oct	739	45	6113	308
¶Draughon's Jewel	6	286	Oct	816	46	10400	523
*¶Fanning Fields' Kathryn	7	305	Aug	639	33	14159	743
*¶Farragut's Ace's Maid	7	161	Oct	990	52	7002	303
¶Hamilton County Maxim Beatrice	Sr2	96	Oct	852	46	2800	133
s. Quail Roost Choice Maxim	D. Hamilton County Beatrice						
¶Hearthstone Siren	7	130	Oct	970	49	4983	218
¶Hermitage View Darling	Jr3	177	Oct	1040	53	7393	324
Hermitage View Gay Irene	Sr2	51	Oct	905	43	1415	67
s. Sky Brook Brill Laddie	D. Farragut's Maxim's Bonnie						
¶Hermitage View Maxim Celeste	5	254	Oct	759	40	8359	384
¶Hermitage View Maxim Hope	Sr4	305	July	601	26	8647	392
Hermitage View Maxim Lassie	Jr2	105	Oct	818	43	3211	138
s. Sky Brook Brill Laddie	D. Hermitage View Maxim Celeste						
Hermitage View Maxim May	Sr2	106	Sept	876	41	3402	139
*¶Hermitage View Monarch's Jewel	Jr3	160	Oct	819	47	6470	322
Hermitage View Princess	Jr2	134	Oct	856	46	4366	211
¶Hermitage View Victora	Sr4	147	Oct	1062	56	6455	306
¶Lady Gabriel	Jr2	305	Oct	282	17	9290	569
*¶Lynbeth Playmate's Hope	Jr3	282	Aug	897	45	12512	532
¶Lynbeth's Playmate Allene	Jr3	98	Oct	946	49	3219	155
s. Sterlingold Playmate	D. Lynbeth's Allene						
Lynbeth's Playmate's Norma	Jr3	365	July	61	4	7530	454
*¶McNaughton's Almira	7	247	Oct	855	52	9380	447
*¶M. F. Prediction	5	160	Oct	1256	58	7661	319
*¶Riegeldale Ben's Rosemary	Jr4	305	Oct	58	3	9699	442
*¶Riegeldale Viscount's Edith	7	123	Oct	1229	54	5390	214
¶Sunshine's Lucky Winnie	7	256	Oct	858	40	9062	371
¶Valkyrie Southerner Betsy	5	109	Oct	1269	53	4806	193
s. Valkyrie Southerner	D. Valkyrie Dixie Betty						

Larter, E. A., Elmhaven Dairy Farm, Dunstable, Mass. ARHT

†Elmhaven Annabelle	Sr2	305	July	257	13	7217	333
Elmhaven Arabella	Sr2	245	Oct	844	40	8646	388
†Elmhaven Camelia	Sr2	303	Oct	262	14	7126	334
†Elmhaven Clementine	Sr2	305	Oct	100	4	6871	295
†Elmhaven Highness Baroness	Jr2	305	Oct	237	11	7134	301
†Elmhaven Pandora	Sr2	305	Oct	458	24	7027	320
Elmhaven Renee	Jr3	342	Oct	932	53	12207	589
*Elmhaven's Amethyst	Jr2	305	Sept	172	9	6905	347
*Elmhaven's Gypsy Rose	Sr3	329	Oct	918	43	11787	514
*Elmhaven's Padekin	Sr3	350	Oct	722	42	12204	597
*Elmhaven Starboy's Gaiety	7	182	Oct	1011	51	7476	343
†Elmhaven Victor's Marleta	Sr2	305	Aug	103	4	8846	394
†His Highness' Marlena	Jr3	305	Aug	475	19	9591	387

Lawrence, Leigh, Dairylou Farm, Herndon, Va.

*¶Benton's Lucky Alice	5	305	Mar	698	37	11841	556
Dairylou Dixieland Carol	Jr2	365	Sept	689	33	16446	751
Dairylou Dixieland Ella	Jr2	347	Aug	105	5	9368	419
Dairylou Dixieland Fashion	Jr2	259	Sept	1324	60	13845	572
Dairylou Dixieland Fawn	Jr2	273	Sept	1016	49	10626	458
Dairylou Dixieland Ginger	Jr2	272	Sept	894	40	10364	461
Dairylou Dixieland Joyce	Jr2	361	Aug	342	19	12297	615
Dairylou Dixieland Patricia	Jr2	239	Aug	1311	58	11345	486
Dairylou Southland Dora	Sr2	162	Sept	979	49	6038	273
Dairylou Southland Pride	Sr2	178	Sept	1119	54	7300	347
Ideal's Champ's Ellie	Jr2	205	Aug	858	42	7129	338
Ideal's Champ's Heroine	Jr2	195	Sept	743	41	6011	302
Ideal's Claremont's Edna	Jr2	180	Aug	1008	44	6930	302
Ideal's Nelson's Dina	Sr2	182	Aug	1052	43	7322	314
Ideal's Risbecq's Norma	Sr2	176	Aug	998	46	7047	345
Ideal's Risbecq's Verda	Jr2	208	Sept	880	41	8110	385
Ideal's Traveller's Corlie	Jr2	201	Sept	928	45	7444	380
Ideal's Traveller's Pansy	Sr2	170	Sept	880	51	6501	328
Vagabond's Tania	Sr4	365	Sept	716	40	14141	697

Leath, MacLean B., Uwharrie Farms, Archdale, N. C. ARHT

*¶Birchfield Lanna	Jr2	274	Oct	787	43	9525	453
¶Clear View King's Vista	Jr4	128	Oct	781	41	4074	203
Coronation Majestic's Eunice	Jr2	220	Oct	865	44	7316	344
¶Gabriel's Bernie	5	98	Oct	1243	56	4827	208
*Horse Shoe Conrad's Affinity	Jr4	363	Oct	1218	50	19538	800
Inverness Princess Cutie	Jr2	365	Oct	318	18	9911	519
*¶McDonald Farms P. Marietta	Jr3	161	Oct	872	50	6239	284
¶Northern Conrad's Lapin	Jr2	305	Sept	657	30	9281	421
¶Northern Count's Charming	Jr2	247	Sept	805	40	8307	386
¶Northern F Kathrine	Jr2	296	July	369	18	6105	299
¶Uwharrie Cavalier's Holly	Sr2	305	Oct	428	23	7913	412
*¶Vaughandale's Ruby	Jr3	63	Oct	1080	58	2266	140
s. Midview Charmer's Prince	D. Vaughan's India						
¶Yeoman's Maxine Petite	Sr3	305	Sept	35	1	8290	369

§Leonard, W. H., Jr., Twenty Four Karat Farm, Salisbury, N. C.

*†Cedarock Ringtail's Connie	5	305	Oct	389	22	9543	471
*†Forest Hills Farm Hilda	7	305	Oct	596	30	10257	490
*†Graceland La Noce Maude	5	305	Oct	262	14	9314	452
*†Klondike Konstance	8	282	Oct	702	40	10011	476
†Wakefield Rosman's Lucy	Sr4	305	Oct	196	11	8083	386

Le Parmentier, Rex O., "Wethersfield," Danvers, Mass.

*Groton House Caesar's Christie	8	152	Oct	1357	56	7469	312
Langwater Harvest	Jr2	365	Sept	67	3	11184	540
*Minerva of The Glen	7	126	Oct	1378	68	6496	293
*Wethersfield Edda	5	81	Oct	1132	57	3134	156
s. Wethersfield Prince Charming	D. Wethersfield Lira						
*Wethersfield Ego	9	127	Sept	1123	56	5525	279
Wethersfield Eidelweiss	Jr2	176	Oct	787	42	5214	292
Wethersfield Erica	Sr3	103	Oct	1069	45	3656	161
Wethersfield Ilo	Jr4	106	Oct	1131	56	3948	190
*Wethersfield Legacy	7	115	Oct	1033	53	3756	180
*Wethersfield Lenore	7	155	Oct	973	42	5999	275
Wethersfield Licata	6	92	Oct	897	41	2920	134
*Wethersfield Locket	7	126	Oct	1084	50	5266	234
*Wethersfield Lorelei	6	255	Sept	869	41	9526	440
*Wethersfield Nita	6	289	Oct	974	53	11030	572
Wethersfield Patrician's Adele	Jr2	326	Sept	731	40	10579	515
Wethersfield Patrician's Elga	Jr2	220	Oct	839	37	7160	333
Wethersfield Patrician's Pearl	Sr2	189	Oct	851	38	5981	254
Wethersfield Saphronia	Jr2	193	Oct	808	46	6461	357
Wethersfield Shirley	Sr2	129	Oct	865	50	4249	246
Wethersfield Sonia	Jr2	227	Oct	832	41	7587	376
Wethersfield Sybil	Jr2	175	Oct	954	46	6494	277
*Wilgorian's Peerless Thelma	6	162	Sept	885	43	5957	277

Liebers, Harry D., Est., "Skyline," Lincoln, Nebr. ARHT

*¶Skyline Just Loyalty	Jr3	226	Aug	992	49	8472	418

Liebers, O. H. & Son, "Skyline," Lincoln, Nebr. ARHT

*Duke's Generous	6	328	Aug	1189	64	15826	799
*Jupiter's Jo Betty	9	80	Aug	938	37	2554	92
*†Pine Manor Majesty's Vision	9	163	Aug	9		4180	170
*¶Skyline Challenger's Bountiful	5	248	Aug	980	45	8714	433
Skyline Challenger's Coronet	Sr2	66	Aug	1269	52	2683	110
s. Pine Manor King's Challenger	D. Sklyine Hercules' Brenda						
*¶Skyline Challenger's Dorreen	5	239	Aug	734	42	6962	381
Skyline Challenger's Fancy	Jr4	184	Aug	1135	50	8126	373
¶Skyline Challenger's Jubilation	Sr3	287	Aug	713	41	9008	443
Skyline Challenger's Lady	Sr3	79	Aug	1245	62	3418	165
s. Pine Manor King's Challenger	D. Skyline Laughter						
*Skyline Challenger's Milinda	Sr4	365	Aug	424	26	8480	500
*†Skyline Fayette	12	109	Aug	975	42	4002	166
*Skyline Grateful	8	182	Aug	903	44	6797	307
*†Skyline Hercules' Brenda	5	126	Aug	1076	51	4910	236
Skyline Hercules' Clara	Jr2	313	Aug	739	44	8309	395
*†Skyline Hercules' Coquette	5	82	Aug	996	45	2942	138
s. Pine Manor Hercules	D. Skyline Constance						
*†Skyline Hercules' Radiance	Jr4	171	Aug	750	41	5350	279
¶Skyline Just Adaline	Sr2	274	Aug	824	42	8612	422
¶Skyline Just Barbara	Sr3	128	Aug	871	40	4399	199
¶Skyline Just Falma	Sr2	300	Aug	294	17	7787	338
¶Skyline Just Flirt	Sr2	305	July	547	27	9681	421
Skyline Just Gem	Jr3	185	Aug	1206	55	8322	367
Skyline Just Hollie	Jr3	41	Aug	1512	58	1990	77
s. McDonald Farms Justice	D. Skyline Triumph's Hilda						
Skyline Just Veronica	Jr3	166	Aug	1226	52	7454	321
Skyline King's Barbee	Sr2	61	Aug	1300	51	2624	97
s. McDonald Farms Skyline King	D. Skyline Belinda						
*†Skyline King's Bloom	Sr3	43	Aug	1013	40	1395	55
s. McDonald Farms Skyline King	D. Skyline Hercules' Brenda						
Skyline King's Crystal	Sr3	113	Aug	1218	47	5112	189
Skyline King's Elegance	Jr2	60	Aug	897	36	1789	69
s. McDonald Farms Skyline King	D Triumph's Alberta						
Skyline King's Grace	Jr2	101	Aug	812	41	2926	128
Skyline King's Graceful	Sr2	46	July	1277	52	1829	74
s. McDonald Farms Skyline King	D. Skyline Grateful						
Skyline King's Rosemary	Jr2	111	Aug	1184	57	4447	191
*Skyline King's Thelma	Jr2	113	July	771	40	3270	157
*†Skyline Romance	11	124	Aug	862	40	3658	171
*Skyline Triumph's Dairymaid	Sr4	140	Aug	1266	57	6280	273
Skyline Triumph's Faye	Sr2	25	July	788	35		
s. Pine Manor Triumph	D. Skyline Fayette						
*¶Skyline Triumph's Hilda	5	263	July	1182	59	9894	509
Skyline Triumph's Rosette	Jr2	103	Aug	1065	49	3936	183
*¶Skyline Triumph's Valencia	Sr4	95	Aug	1407	63	4720	220
*Triumph's Alberta	5	365	Aug	711	36	13649	681
Triumph's Royal	5	28	Aug	1307	62		
s. Pine Manor Triumph	D. Royal Princess of Kalashana						

§Little, Lowell, "the little farm," Fort Collins, Colo. ARHT

*†"the little farm" Bab	Jr4	128	Sept	935	46	5051	235
†"the little farm" Elmyra	Jr2	156	Sept	645	35	4004	196
*†"the little farm" Viva	Jr3	153	Sept	919	40	6564	270

Lively, J. T. & Son, Bluff View Farm, Dallas, Texas.

Baron's Duchess of Maple Lawn	Jr4	310	Oct	918	55	11929	611
Bluff View's Khasib's Lillian	Jr4	228	Oct	1185	63	9798	495
Donnell's Carilane	Jr4	199	Oct	1358	63	10211	440
*Douglaston Clifford's Kashmir	Sr4	207	Oct	1041	59	8069	430
Ferdinand's Cinderella	5	365	Oct	343	18	12821	633
*Flo-Ray's Royal Lilac	Jr4	252	Oct	1088	53	10773	551
*Flo-Ray's Winona	6	59	Oct	1328	54	2478	103
s. Woodacres Royal Viking	D. Flo-Ray's Wanda Lou						
*Lillian Daughter	6	322	Oct	813	40	13130	616
*Lucille of Green Valley	9	222	Oct	1547	66	11924	521
*Primrose Rancher's Treasure	5	339	Oct	1118	43	15745	631
*[illegible]-Gables Jalna	6	365	Oct	298	16	13253	673

§Loberg, Oscar, Crystal Stream Farm, Nelsonville, Wis. ARHT

L m of Crystal Stream	7	163	Sept	871	51	5208	236
†Listercy of Crystal Stream	Jr4	250	Oct	817	40	7961	371
Luxbuy of Crystal Stream	8	312	Sept	804	40	10519	459

Locke, R. F., Lockshore Farm, Hickory Corners, Mich. ARHT

Cowham Farm Independence	Jr2	314	Aug	906	37	8999	382
Lockshore Ajax's Rhoda	Jr2	312	Sept	673	38	8424	447
*¶Lockshore Benita	5	209	Sept	1337	76	10740	551
†Lockshore Butterscotch	Jr2	103	Aug	884	35	3160	138
†Lockshore Coral	Jr2	305	Aug	136	6	8084	411
*¶Lockshore C. Diamond	7	202	Sept	1365	70	10776	502
†Lockshore Chancellor's Donna	Sr2	284	Sept	688	35	8289	408
*Lockshore Crystal Diamond	6	311	Sept	833	40	9675	441
*†Lockshore Diamond	8	305	Aug	273	11	10084	456
†Lockshore Glamor	Jr2	36	Sept	798	36	958	43
s. Swanacres Nobleman	D. Lockshore Chamberlain's Pan						
†Lockshore Irene	Jr2	47	Sept	977	41	1503	63
s. Lockshore Stormy Moon	D. Marvel's Dairy Maid Irene						
†Lockshore Merry Sue 3d	Sr2	277	Sept	647	35	7223	367
†Lockshore Nobleman's Jessica	Jr2	305	Sept	120	6	5612	281
*¶Lockshore Rhoda	7	94	Sept	1241	51	4322	171
*¶Lockshore Robert's Carol	Sr3	102	Sept	882	40	3700	161
*¶Lockshore Rosey	Jr4	119	Sept	1209	63	5372	252
*¶Loma Supreme's Tamie	9	176	Sept	1141	65	8268	453
†Lyrene Betty Bell	Jr2	273	Aug	660	35	6605	323
*†Supreme Louise of Capitol View	5	303	Sept	708	41	10174	494

§Low, G. W., Millcreek Farm, Marysville, Ohio. ARHT

Millcreek's Dawn	Jr2	365	Sept	319	17	7600	356
†Millcreek's Delight	Sr2	305	Oct	76	3	8090	381
†Millcreek's Della	Sr2	305	Sept	32	2	7422	368
Millcreek's Doris	Sr2	365	Oct	757	34	12293	559
†Millcreek's Duchess	Sr2	98	Oct	886	54	2969	154
s. Welcome In Forward Duvaux	D. Millcreek's Grace						
*†Millcreek's Gay Girl	Jr4	305	Oct	111	6	8521	427
*†Millcreek's Generous	Sr4	103	Oct	906	46	3357	170
s. Welcome-In Chum's Grandee	D. Tanners Pearl						
*†Millcreek's Ginger	Jr4	238	Sept	844	44	8228	412
†Millcreek's Gracious	Sr2	31	Oct	929	45		
s. Welcome-In Chum's Grandee	D. Lookwell L. Butterfly						

Lykes, F. E., Milton Farms, Arden, N. C. ARHT

*Ada of Mills River	7	163	Oct	1348	68	8545	400

Glen Haven Rose 7 41 Oct 1570 65 1987 82
s. Klondike Gay Beau D. Glen Haven Countess
*¶Kimbrough's Adeline 5 305 Oct 115 6 9385 434
*Milton Farms Lucky Girl 7 365 Sept 315 15 13652 643
*Milton Farms Marigold 8 214 Oct 952 54 8687 447
†Milton Farms Maxim's Ravinia Sr2 301 July 13 5916 340
*Milton Farms Maxim's Rieta Sr3 234 Oct 911 53 8993 482
*Milton Farms Maxim's Ruby Jr3 200 Oct 1117 59 8331 387
*Milton Farms Murtle 7 365 Oct 464 23 13800 671
*Milton Farms Nadine 7 185 Oct 1243 63 9001 401
*Milton Farms Natalia 6 258 Oct 1180 56 11885 573
*Milton Farms Nightingale 7 41 Oct 1907 103 2431 132
s. Quail Roost Maxim's Gift D. Beverly of Milton Lodge
*Milton Farms Nita 6 325 Oct 781 46 11175 651
*¶Milton Farms Opal 5 297 Oct 163 7 13104 528
*Milton Farms Pansy Sr4 113 Oct 1470 72 5894 272
*Milton Farms Pat 5 87 Oct 1675 56 4934 187
s. Klondike Hollinick D. Milton Farms Kit
*Milton Farms Peggy Sr4 205 Oct 1208 56 9586 417
*Milton Farms Queen Jr4 66 Oct 1600 73 3421 165
s. Klondike Hollinick D. Milton Farms Nita
¶Milton Farms Sadie Jr2 305 Sept 65 3 9654 502
†Milton Farms Sally Sr2 221 Sept 760 35 6539 313
†Milton Farms Sara Sr2 293 Oct 614 35 7975 391
†Milton Farms Sherry Jr2 236 Oct 689 39 6679 363
†Milton Farms Sophia Sr2 289 Oct 691 38 8489 413
†Milton Farms Stella Jr2 305 Sept 385 24 5954 328
†Milton Farms Sunbeam Jr2 249 Oct 566 36 6440 362
†Milton Farms Thelma Sr2 42 Oct 1170 46 1542 60
s. Spring Hill's Billy D. Milton Farms Lily
†Milton Farms Tiney Sr2 40 Oct 852 39 1056 49
s. Maxim's Glamour D. Milton Farms Minnie
Yeoman's Fern of Arnold Manor 10 365 Oct 407 16 18735 732

§Mangas, Claude L., Sunnydale Farm, Union City, Ind. ARHT
*†Sunnydale Don's Alice Jr4 305 Oct 45 2 8493 399
†Sunnydale Don's Beauty Jr2 145 Oct 792 35 4122 180
†Sunnydale Don's Carol Dream Jr2 305 Sept 255 14 7297 383
†Sunnydale Don's Cleo Dream Sr2 305 Oct 223 11 9345 429
†Sunnydale Don's Ire Jr3 168 Sept 901 44 6297 299
†Sunnydale Don's Kate Jr2 46 Oct 871 46 1337 71
s. Meadow Lodge King's Don D. Sunnydale Kazan
†Sunnydale Don's Starlee Jr2 53 Oct 1283 51 2093 85
s. Meadow Lodge King's Don D. Sunnydale Starlene
†Sunnydale Don's Starlight Jr2 305 Oct 523 25 8588 402
*†Sunnydale Lyre 5 82 Oct 1464 62 3717 163
s. Pine Manor Linnet D. Sunnydale Colee's Sapphire
*†Sunnydale Lyric Jr4 78 Oct 1354 56 3381 141
s. Pine Manor Linnet D. Sunnydale Colee's Sapphire
*†Sunnydale Silver Jr4 140 Oct 1036 51 5592 251

§Mangas, Stanley W., Stanruth Farm, Union City, Ind. ARHT
*†Stanruth Charm Sr4 305 July 464 26 9069 514
†Stanruth Duchess Jr2 213 Oct 682 38 5864 273
*†Stanruth Leta Jr4 111 Oct 1123 55 4953 214
s. Pine Manor Linnet D. Stanruth Sue
*†Stanruth Luster Sr4 47 Oct 1375 60 2011 88
s. Pine Manor Linnet D. Stanruth Sylvia

§Mangas, Stanely W. & Son, Stanruth Farm, Union City, Ind. ARHT
†Arrus Honey Flower Jr2 102 Oct 973 48 3287 145

§Martin, Carl N., Mrs., Pine Creek Farms, Anselma, Pa. ARHT
*†Commander's Lea of Pine Creek 7 305 Sept 313 18 10848 545
Pine Creek Lindy's Brightness Sr2 365 Oct 15 6775 278
s. Coldspring's Romulus Lindy D. Leader's Glow of Pine Creek
†Pine Creek Lindy's Lena Bell Sr2 305 Sept 130 6 6659 302
*†Pine Creek's Glen Rose 5 226 Oct 753 44 8330 393

§Martin, Frank L., Pee Dee Guernsey Farm, Mullins, S. C.
†Grandee's Vera Sr4 180 Oct 874 50 6337 328
†Pecan Hill's Voquette Sr4 204 Oct 746 43 7161 380

§McCandless, Wilson B., Mr. & Mrs., "Haylands," Clarksville, Md. ARHT
†Acclaim of Woodside Jr2 277 Sept 49 2 4615 232
s. Caumsett Power of Woodside D. Starlet of Woodside
*†Beautie of Locust Grove 5 69 Oct 858 40 2127 101
s. Blakeford Prince D. Lilybelle of Locust Grove
*†Bertha's Berneta 6 62 Oct 1069 47 2472 109
s. Beaufort Observer D. Bwela's Bertha
†Golden Harvest Goodness Jr2 281 Sept 768 40 9526 448
*†Golden Leafs Little 5 63 Oct 1083 45 2337 97
s. Harwood Maxim's Jumbo D. Pleasant Plains Little
*†Highland Farm's Beauty's Reva Jr4 49 Sept 932 43 1512 70
s. Coldspring's Beauty's Benedick D. Spencer's Miss Reveller
†Leisterdale Echo 5 132 Sept 927 40 5213 222
†Leisterdale Fashion Jr2 305 Aug 508 21 8086 375
†Moughon Superb's Jewel Sr4 51 Sept 938 46 1647 81
s. Moughon Superb D. Moughon Jewel
†Oak Grove's Gamble 5 286 Aug 100 4 6331 306
*†Rich Acres Rosemarie Jr4 66 Oct 1003 52 2208 115
s. Blakeford Ruben D. Willora Supreme's Rose
†Ruben's Ravenna Jr3 286 Aug 101 5 5067 282
†Sportsman's H. Trueflower Jr2 226 Oct 597 37 6040 312
†Sportsman's Retena Sr2 239 Sept 721 38 7689 354
†Twinie of Timberneck Jr2 184 Oct 744 38 6370 265
†Valleyrun Princess Emilee Jr3 46 Sept 1003 41 1525 62
s. Madrey Farm Victory's Prince D. Maple Lane Designer's Enola
†Wilbol Mamie's Sara Sr2 296 Aug 283 15 6779 344
*†Wilgorlan Farms Peerless Xmas 5 44 Sept 878 48 1325 73
s. Green Meadow Peerless 2d D. Wilgorlan's Pansy
*†Woodside Hall Knollton Jewel 5 33 Sept 882 42 949 45
s. Franchester Knollton D. Daisy's Frosty of Mount Cherry

McFarland, Sam B., Robin Roost Farms, Lebanon, Tenn. ARHT
Achievement's Royal Prize 7 289 Sept 740 40 8870 438
Dimple of Giant Spring Farm Jr2 339 Oct 917 47 11511 562
¶Grand View Maxim Princess Sr4 95 Oct 902 51 3201 182
*Maple Grove Orchid 5 94 Oct 1052 44 3549 136
*McDonald Farms Ilex 6 106 Oct 1195 63 4294 196
*†Starr Farm Miss Colleen 5 213 Oct 771 46 7099 417
*Starr Farm Miss Wilda Sr3 137 Oct 1088 50 5646 249
†Twin Brook King's Virginia Jr3 184 Oct 768 49 5621 303
s. Twin Brook King Glamour D. Bell's Fancy Virginia

§Meserve, Clement E., Sokokis Farm, Biddeford, Maine. ARHT
†Sokokis Aurelia Sr2 56 Oct 940 39 1768 74
s. Argilla Charlie D. Great Elm Eva

§Mitchell, Charles J., Tillybardin Farms, Waukesha, Wis. ARHT
†Tillybardin Chan. Cora's Lassie Jr2 305 Sept 250 14 6811 336
†Tillybardin Colonel's Honey Jr2 305 Oct 8 6142 277
s. Tillybardin Cora's Colonel D. Tillybardin Honeymoon's Pet
†Tillybardin Cora's Heiress Sr2 305 Sept 298 16 6070 307
s. Spruce Shadows Coronation Heir D. Tillybardin Choice's Cora
†Tillybardin P-Man's Queenie Jr2 121 Mar 673 36 2994 161
s. Boulder Bridge Nola's Plowman D. Tillybardin Chancellor's Queen

Murray, Philip W., Beacondale Dairy, Morrison, Va.
Adaline of Beacondale Sr4 199 Oct 831 41 7062 313
Angel Cake of Beacondale 5 365 Oct 350 17 10540 488
*Ann's Dear of Beacondale 8 59 Oct 1578 59 2920 110
s. Mobjack Butter Boy D. Lady's Ann of Coniston Hall
*Arcadia of Beacondale 5 73 Oct 1192 54 2893 133
s. General MacArthur of Beacondale D. Walker's Star Rosee
Beacondale Almeda Jr2 121 Oct 955 41 4209 176
Beacondale Annie Lou Jr3 47 Oct 1109 50 1660 75
s. General MacArthur of Beacondale D. Ann of Beacondale
Beacondale Belle of MacArthur Jr2 198 Oct 732 40 5715 265
Beacondale Cheerio Jr3 197 Oct 724 40 6548 300
Beacondale Duchess Bell Jr3 54 Sept 1101 48 1879 82
s. Grapelawn Virginian D. Wallie of Beacondale
Beacondale Goldie Jr3 64 Oct 1060 54 2212 112
s. Savage Farm Rebel D. Miss Tish of Beacondale
Beacondale Honeysuckle Jr3 50 Oct 1107 49 1775 78
s. Coronation Commando D. Daffodil of Beacondale
Beacondale Paula Jr3 51 Oct 1160 53 1887 86
s. General MacArthur of Beacondale D. Texas Beauty of Beacondale
Beacondale Sunflower Jr3 55 Oct 1243 54 2196 95
s. Sir Jockey of Beacondale D. Die Blume of Beacondale
Chrystaline of Beacondale Sr4 365 Sept 279 13 12405 577
Daffodil of Beacondale 5 31 Oct 1455 71
s. Jomado's Wilhelm D. Fancy of Beacondale
Diana of Beacondale Jr4 365 Sept 214 8 11596 455
Die Blume of Beacondale 6 365 Aug 322 16 9488 453
*Forest Echo of Beacondale 7 177 Oct 1039 42 7133 284
Generous of Beacondale Jr4 365 Oct 399 16 12051 490
Glorietta of Beacondale Sr4 240 Sept 1036 41 9407 385
*Grapelawn Connie Jane 5 147 Oct 1382 62 7298 302
*Inverness King's Gertrude 5 307 Oct 808 43 10791 475
*Jinks of Coniston Hall 10 163 Oct 1108 48 6975 272
Jubilee of Coniston Hall 10 173 Oct 895 42 6312 253
Macress of Beacondale Jr4 297 Oct 780 40 10164 436
Matilda Fitzwater of Beacondale Sr4 266 Oct 864 41 9423 394
*Minuet of Beacondale 5 170 Oct 1161 52 7083 307
*Miss Dundee of Beacondale 6 73 Oct 1219 59 2964 144
s. Jomado's David D. Daisy of Beacondale
*Miss Sonnet of Beacondale 6 156 Oct 1027 45 6181 262
Miss Zinnia of Beacondale 7 365 Oct 491 20 13039 539
Norma of Beacondale 5 161 Oct 1098 54 6965 327
*Patty of Coniston Hall 10 43 Oct 1188 47 1639 65
s. Mobjack Butter Boy D. Dora of Coniston Hall
Pine Grove D. Marigold's Bonnie 8 316 Sept 840 41 11731 520
Queene Guenever of Beacondale Jr4 365 Sept 224 11 10755 531
Queen Ideal of Beacondale 6 67 Oct 1308 64 2959 145
s. Savage Farm Rebel D. Walker's Pretty Pal
*Rhodora of Beacondale 5 73 Oct 1427 65 3403 155
s. Savage Farm Rebel D. Mobjack Lucy
*Rosalys of Beacondale Sr4 271 Oct 901 44 9615 429
Rosebud of Beacondale 5 33 Oct 1447 67 1514 70
s. Savage Farm Rebel D. Sherwood Forest Ellen
*Silver Bells of Beacondale 7 189 Oct 1031 50 7366 294
*Sparkling Aquia of Beacondale 6 217 Oct 866 41 8151 347
*Susie R of Beacondale 6 163 Oct 1003 51 6151 290
Swanee Hazel of Beacondale 6 365 Sept 272 13 10553 501
Thistle of Beacondale Sr4 174 Oct 939 41 6259 253
Walker's Charming Girlie 7 365 Aug 633 24 12263 480
*Walker's Princess Maidie 8 84 Oct 1371 55 3886 164

§Musser, Elmer C., Fountainville, Pa.
†Monarch's Princess Susan Sr3 219 Oct 960 41 8193 338

§Myers, Gerald L., Indian Lake Farm, Lewistown, Ohio. ARHT
*†Indian Lake Bopeep's Patsey 5 187 Sept 811 40 6727 326
†Indian Lake's Golden Beauty Jr2 289 Oct 730 39 8228 362
†Indian Lake's Golden Rosemary Jr2 228 Oct 880 46 7151 330
*†Nickel Plate June 11 70 Oct 1379 55 3191 124
s. Pine Manor Sir Belvedere D. Nickel Plate Rose
*†Riegeldale Phador's Bopeep 10 273 Sept 754 40 9469 450

§Nichols, Floyd L., Coulee Country Farm, Sparta, Wis. ARHT
Lynbrook Lad's Prairie Fern Sr3 255 Oct 1044 44 10054 436
*Lynbrook Meadow Melody 9 220 Oct 750 41 8743 454
†Lynbrook Pamala Sr3 21 Oct 1062 46
s. Argilla Philosopher D. Lynbrook Achievement's Eloise

§Nichols, George, Est., Uplands, Cold Spring Harbor, N. Y. ARHT
†Gael's Princess Jr2 157 Sept 719 36 4572 218
*†Garnet of Homestead Farm 2d 6 305 Oct 348 18 9868 475

§O'Keefe, James G. & Lillian, Huntington, Ind. ARHT
*†Clover Meads Snow Flower Sr4 78 Sept 956 48 2681 128
s. Meadow Lodge Snow Boy D. Ramie's Christmas Carol
*†Federal's Ingenuity of P. A. S. Sr3 276 Aug 784 48 9585 487
*†Fountaine Russet 8 151 Sept 1073 53 6844 296
†Meadow Haven Baroness Jr2 101 Sept 609 37 2490 147
s. Douglaston Baron Raienier D. Eth-Mead Merry Dora
*†Meadow Haven Flirt Jr3 149 Sept 883 46 5942 280
*†Proud Gallant's Leila Sr4 305 Aug 437 22 8230 400
*†Ver-Lo-Lew B. Violet Sr3 38 Sept 1009 46 1266 59
s. Meadow Lodge King's Bugler D. Ver-Lo-Lew Viola

Oven, Helen C., Jerry Oven Farm, Enid, Okla. ARHT
Hamlet's Edna's Edith 6 162 Aug 891 44 6515 362
Oven Dienie's Opalita Sr3 54 Oct 1085 56 1823 93
s. Meadow Lodge King's Esquire D. Oven's Dienie Flower
Oven Dienie's Queonna Sr2 95 Oct 884 43 2363 111
s. Meadow Lodge Rex's Romeo D. Oven's Dienie Flower
¶Oven Girlie's Ovena Jr3 296 July 630 30 7153 371
Oven's Minuet Ollie Sr3 93 Oct 825 59 2521 153
s. Meadow Lodge Rex's Romeo D. Oven Katy's Minuet
*Oven's Vain's Nona 5 60 Sept 1078 47 2145 101
s. Meadow Lodge King's Esquire D. Vanity of Cedar Row
Western King's Edith Jr4 160 Oct 1012 59 6041 324

§Parker, D. I., Parker's Guernsey Farm, Dublin, Ga. ARHT

†Highlander's Betty Sr2 50 Oct 964 37 1484 58
s. Klondike Highlander D. Privateer's Betsy
†Highlander's Honey 5 50 Oct 1116 51 1730 80
s. Klondike Highlander D. Hamlet's Mae
†Highlander's Mabel Sr4 46 Oct 1323 65 1900 93
s. Klondike Highlander D. Privateer's Betsy

§Patrick, C. Allen, Pleasant Hill Farm, Salem, N. J. ARHT

*Blaze's Pearl of Q. S. F. Jr4 203 Aug 898 42 8179 380
*Majesty's Golden Countess 7 292 Aug 850 45 9608 517
†Pleasant Hill Gay Rose Sr2 252 Aug 798 37 7752 366
†Pleasant Hill Levity Queen Jr3 62 Aug 1088 46 2355 94
s. St. James Champion Blaze D. Prince's Water Way
†Quinton Stock Farm Barcia 5 206 Aug 1099 49 8817 396
*Quinton Stock Farm Bertie 5 294 Sept 829 40 11734 554
*Quinton Stock Farm's Beth 5 365 Oct 439 25 11287 608
†Quinton Stock Farm's Victorine 5 207 Aug 796 49 6019 349

Playford, H. R., Sky Brook Farms, Hendersonville, N. C. ARHT

*Catherine Lady Lee 6 78 Oct 1652 75 4117 172
s. Quail Roost King Fred D. White's Catherine
Foreman's Roxanne Jr3 113 Oct 843 42 3517 157
Graceland Max's Paulette Jr3 365 Sept 339 18 12025 595
*Horse Shoe F Balsam 5 232 Oct 975 48 9814 407
McNaughton's Firefly Jr2 65 Oct 1172 46 2328 86
s. McNaughton Foremost Prediction D. Green Meads Pale Moon
*McNaughton's Holliamber 6 61 Oct 1926 77 3526 141
s. Klondike Holliamber D. McNaughton's Celeste
Northern Conrad's Ida Sr2 256 Oct 838 52 8436 436
Northern F. Mansell Jr2 322 Sept 896 40 10323 530
*Sky Brook Maxim's Arcella Jr4 135 Sept 1565 81 7736 379
*Sky Brook Max's Margs Jr3 195 Oct 952 50 8089 397
Sky Brook Medford's Carol Jr2 253 Oct 1015 50 9255 396
Sky Brook Medford's Clarice Jr2 357 Oct 702 42 10099 508
Sky Brook Medford's Mary Jr2 90 Oct 1104 42 2986 129
s. Quail Roost Maxim's Medford D. Sky Brook Rose Maxim's Dorthy
*Sky Brook-Med-Rose Lady-Fair Sr3 183 Oct 952 63 7252 382
Sky Brook Noble Missie Jr2 75 Oct 1104 51 2558 123
s. Quail Roost Noble Max D. Sky Brook Rose Maxim's Margie
Sky Brook Rose Maxim Catherine Jr2 106 Oct 1188 65 4147 197
Sky Brook Rose Maxim Empress Jr2 102 Oct 927 48 3528 161
s. Rose Maxim D. Bryn Du Golden Nicole
Sky Brook Rose Maxim Miranda Jr2 101 Oct 1044 56 3621 170
Sky Brook Rose Maxim's Alma Jr2 65 Oct 1058 45 2392 105
s. Rose Maxim D. McNaughton's Holliamber
Sky Brook Rose Maxim's Almeta Jr2 256 Oct 858 54 8251 443
Sky Brook Rose Maxim's Becky Jr2 88 Oct 1063 57 2951 139
s. Rose Maxim D. Bryn Du Maxim Dana
*Sky Brook Rose Maxim's Ginger 5 92 Oct 1200 62 3848 216
s. Rose Maxim D. Fanning Fields' Julia
Sky Brook Rose Maxim's Roann Jr2 365 Oct 648 32 11870 549
Sky Brook Rose Maxim's Rosalie Sr2 365 Sept 49 3 11296 655
Sky Brook Rose Maxim's Ruby Jr2 265 Oct 659 40 7979 437
¶Sky Brook Rose Maxim's Vivian Sr2 302 June 601 34 9801 522
Tarbell Gallant Siren Jr2 313 Oct 939 49 10959 495
*Woodvale May King's Lady Jr3 130 Oct 1027 64 5244 263

§Porter, C. L., Est., Cross Creek Farm, Chagrin Falls, Ohio. ARHT

†Annie's Anita Sr2 48 Oct 1024 51 1608 80
s. Gaylord Squire's Target D. Gwenwilmar Annie
†Barbara Ann's Belinda Jr2 299 Oct 583 37 8602 416
†Bernice's Betty Lou Sr2 305 Oct 504 35 7659 424
†Bubbles Bridget Sr2 31 Oct 993 48
s. Gaylord Squire's Target D. Gwenwilmar Bubbles
†Elmbeth L. P. Karen Sr4 279 Oct 51 2 8552 390
†Gwenwilmar Bonnie's Bernice 8 263 Sept 242 11 6093 272
†Gwenwilmar Clover 5 86 Sept 956 44 2932 138
*†Her Highness of Hickory Nut 5 42 Oct 907 44 1309 63
s. Bryn Du Maxim Lochinvar D. Roberta May of Twin Isles Farm
†Jessie's Julie Jr3 82 Oct 959 49 2638 125
s. Gaylord Squire's Target D. Gwenwilmar Jessie
†Karen's Katrina Jr2 92 Oct 898 42 2842 124

§Powers, Lucius, Hermosa Vista Rancho, Fresno, Calif. ARHT

†Butterton Holliston Artie Sr2 120 Oct 827 41 3881 166
†Butterton Holliston Fairnova Sr2 142 Oct 778 42 4411 202
*Butterton Holliston Flora 6 365 Oct 298 18 9784 472
*Butterton Holliston Freda 5 230 Oct 779 44 9538 447
*Butterton Holliston Rosaline 8 200 Oct 1071 45 8977 364
Butterton Kornegay Agatha Jr4 223 Sept 904 43 8595 356
*†Butterton Kornegay Flute Sr4 150 Oct 751 45 5306 269
Butterton Kornegay Joan Jr3 365 Sept 169 8 11251 527
Butterton Kornegay Rexetta Sr3 365 Aug 318 12 11040 521
Butterton Master's Felidia Jr3 365 Sept 36 1 9304 455
†Butterton Master's Girlie Sr2 76 Oct 1003 38 2483 97
s. Western Glow Master D. Butterton Holliston Gilda
*Butterton Master's Trinket Jr3 163 Sept 863 46 6344 303
*†Butterton Valmont Jessie 7 278 Sept 983 45 12192 547
†Hermosa Vista Lilly Jr2 77 Oct 750 35 1936 86
s. Fresno Minerva's Ambler D. Butterton Holliston Leda

Prentice, Thomas W., Plymouth, Mass.

Forges Nancy Jr2 365 Sept 439 23 13478 594

§Price, Kent S., Pri-Acqua Farm, Chestertown, Md. ARHT

†Pri-Acqua's Merry Lorna Jr3 91 Oct 1104 54 3561 155
s. Churn Creek's Honor Merrymaker D. Lorilia of Pri-Acqua
†Pri-Acqua's Merry Trina Jr3 88 Oct 1096 51 3382 147
s. Churn Creek's Honor Merrymaker D. Sportsman's Trina of Pri-Acqua

Price, Robert Barge, Coldsprings Farms, Saint Johns, Pa.

Coldspring's B. R. Leda Jr2 147 Oct 1133 61 5905 285

Price, S. C., Coldsprings Farms, Saint Johns, Pa.

Coldspring's Beauty's Ellen Jr2 146 Oct 1148 47 5814 251
*Coldspring's Beauty's Mollie 5 143 Oct 1403 63 6987 294
Coldspring's B. R. Ellen Sr2 365 Sept 19 1 12341 531
Coldspring's B. R. Goldie Jr2 365 Sept 84 4 15071 632
Coldspring's B. R. Iris Jr2 365 Oct 333 16 14610 631
Coldspring's B. R. Madaline Sr2 86 Sept 1034 45 3025 119
Coldspring's B. R. Veda Jr4 193 Oct 952 41 7948 332
*Coldspring's Hardwick's Beth 5 157 Oct 1670 84 9615 411
*Coldspring's H. Country Flower 7 298 Oct 1192 62 15603 720
Coldspring's Noble's Beautyful Jr2 365 Sept 367 19 9854 462
Coldspring's Noble's Fanita Jr2 184 Oct 1120 65 7595 395
Coldspring's Noble's Freda Jr2 357 Oct 962 49 14886 651
Coldspring's Noble's Reba Sr3 73 Oct 1265 64 3194 145
s. Coldspring's Romulus Noble D. Coldspring's Romulus Rebecca
*Coldspring's R. Beauty Sr3 324 Oct 654 40 10947 611
*Coldspring's Romulus' Bunny 7 365 Oct 168 10 15477 832
*Fairacres Romulus' Kitty 5 118 Oct 1451 69 5766 264
*Glenburnie Royal's Golden 6 271 Oct 1540 92 16297 813
*Sterling's Quail 6 92 Oct 1220 60 4126 195
s. Count Sterling D. Cloverland Golden Millie

Price, S. C., Mrs., Coldsprings Farms, Saint Johns, Pa.

*Gerar Charming Jessica 9 270 Oct 1172 57 14825 667

Prickett, Russell, Haddon Farms, Marlton, N. J.

¶Fred's Dawn of Haddon Jr3 305 Sept 125 6 7870 370
*Haddon's Charm 6 255 Oct 1225 58 12973 607
Haddon's Lauretum Bonnie Jr2 365 Oct 228 15 10153 462
Haddon's Ram Alma Jr2 98 Oct 1129 57 3800 180
Haddon's Ram Della Jr3 129 Oct 1104 54 5218 247
Haddon's Ram Gertie Jr2 365 Oct 120 7 12269 572
Haddon's Ram Martha Jr2 77 Oct 1181 49 3155 139
s. Fritzlyn Ram Vagabond D. Steadfast Maggie May
Haddon's Sunny's Ella Jr3 113 Oct 1018 46 4309 188
Haddon's Sunny's Jane Jr3 43 Oct 1530 66 2131 92
s. Laurel Mills Sunny D. Haddon's Lady Jane 2d
Haddon's Topsy Sr4 239 Oct 1011 54 9959 493
Leeholme Crepe Myrtle 6 245 Oct 1211 60 12075 574
¶Ram Vagabond's Bea of Haddon Jr3 273 Oct 836 44 9675 465
Ram Vagabond's Orcha of Haddon Sr3 116 Oct 1222 47 5512 230
*Steadfast Maggie May 5 171 Sept 879 42 6435 296

§Purdy, Dale, Greenfield Farm, Tomah, Wis. ARHT

Greenfield Lad's Governess Jr2 365 Sept 184 10 8384 431
†Greenfield Lad's Levity Mada Jr2 165 Oct 912 50 5484 270
†Gylden Freedom's Doris Jr4 242 Oct 870 47 9064 414
†Sailor's Jaxine of Lime Rock Sr3 305 Aug 260 14 8963 426

§Purdy, Floyd, Greenfield Farm, Tomah, Wis. ARHT

†Grandvu Royal Verity Sr2 240 Aug 822 51 8463 450
Greenfield Beaulieu's Hazel Jr2 357 Aug 235 11 8356 419
†Greenfield Lad's Cornet Jr2 184 Aug 789 43 5239 245
†Greenfield Lad's Delight Jr2 134 Aug 783 39 3830 185
†Greenfield Lad's Fanciful Jr2 123 Aug 923 42 3907 165

§Rand, John A., Random Guernseys, Salisbury, Conn. ARHT

†Random Charming Jr4 92 Sept 978 47 3533 161
†Random Empress 5 46 Sept 1357 60 2057 91
s. Franchester Wildair D. Hamlet Hill Tiny
†Random Mary 5 292 Sept 831 42 10711 458
†Random Premiere 6 305 Aug 436 24 10479 556
†Random Pride Sr3 38 Sept 928 48 1209 63
s. Franchester Wildair D. Random Premiere
†Random Tempest Sr3 305 Sept 216 13 8079 407
†Random Tintype Jr4 239 Sept 915 54 8338 425
†Random Trinket 5 239 Sept 846 50 9000 463

§Rather, Armand P., Fair Oaks Farms, Malone, Wis.

Fair Oaks Rex's Fantine Jr2 292 Oct 630 36 8908 406

§Reed, Theo P., Jr., Round Top Hills Farm, Pennington, N. J. ARHT

*†Mahwin Bloomfield Topsy 12 224 Oct 831 45 8668 382

§Reed, Theo. P. & Son, Round Top Hills Farm, Pennington, N. J. ARHT

†Janson's Maiden Sr2 305 Oct 452 29 9250 486
*†Meadowlane Delta 5 182 Oct 918 49 7302 340
*†Meadowlane Devotion 5 171 Oct 774 45 5664 296
*†Meadowlane Gracie Sr4 159 Oct 877 47 6491 301
*†Meadowlane Iva 5 31 Oct 1402 57
s. Glenburnie Haro D. Meadowlane Irene
†Meadowlane Pandora Jr4 305 Oct 434 24 11321 499
*†Meadowlane Paulette 5 72 Oct 1193 64 2974 169
s. Glenburnie Charmer D. Meadowlane Paula
†Meadowlane Pauline 5 305 Oct 208 15 9208 496
*†Meadowlane Pretty Sr4 183 Sept 884 44 6874 353
*†Round Top Hills Phoebe Jr3 257 Oct 782 43 8210 399
†Round Top Hills Princess Jr2 259 Sept 671 35 6564 303
*†Round Top Hills Theresa Jr3 161 Oct 955 56 6283 310

§Riehl, Elmer J., Elmbeth Farm, Canfield, Ohio. ARHT

†Elmbeth Levity Cinderella Sr2 305 Oct 82 6 5268 291
†Elmbeth L. P. Lucky Desire Sr3 305 Oct 107 9 8043 407
†Elmbeth L. P. Lucky Hope Jr3 305 Oct 409 32 7120 380

Riford, L. S. & Staples, T. M., Greystone Farm, Auburn, N. Y.

¶Caumsett Eastern Althea Jr2 305 Sept 303 16 8739 409
*¶Caumsett Eastern Doris 5 249 Oct 1128 47 11927 499
*¶Caumsett Eastern Zona 7 206 Oct 1225 56 9926 418
¶Caumsett Harbor Zelda Jr3 97 Aug 982 41 3770 160
s. Caumsett Pathfinder D. Caumsett Eastern Zona
*Doneddy Northern Ruth Sr4 116 Oct 1268 59 5359 255
s. Caumsett Northerner D. St. Ruth of S
¶Greystone Abbess Jr2 305 Aug 752 38 11379 555
¶Greystone Abundance Jr2 305 Oct 37 2 10417 499
¶Greystone Accent Jr2 305 Sept 150 10 8842 408
¶Greystone Actress Jr2 304 Oct 953 45 11030 474
¶Greystone Ada Jr2 141 Aug 918 40 4938 215
¶Greystone Adelaide Jr2 81 Oct 1110 47 2889 120
s. Foremost Acme 5th D. Greystone Charming Babe
Greystone Adeline Sr2 120 Oct 1105 58 4258 226
s. Foremost Acme 5th D. Greystone Charming Alma
*¶Greystone Barbara Jr4 305 Oct 515 39 9295 540
¶Greystone Charming Artist Jr2 244 Aug 848 41 8656 423
¶Greystone Charming Helen Jr3 305 Aug 464 25 10862 541
*¶Greystone Charming Inez Sr3 127 Oct 1290 66 5902 294
s. Caumsett Magnet D. Greystone Royal Zest
Greystone Charming Juno Jr3 333 Oct 915 54 12146 664
¶Greystone Charming Orchid Sr2 305 July 208 11 8443 432
¶Greystone Charming Question Jr2 305 July 640 35 8903 449
¶Greystone Charming Susan Jr2 305 Sept 773 43 10730 538
*¶Greystone Dido 5 305 July 172 9 10991 528
*¶Greystone Dutiful 6 209 Oct 1305 61 10415 483
*¶Greystone Royal Chloe Sr4 305 June 592 31 9936 514
*¶Greystone Royal Fashion Sr4 305 Sept 118 6 12375 620
*Hagan Farms Royal's Thelma 5 365 Oct 87 4 16531 701
*¶Hominy Hill Aline Jr3 305 Oct 129 7 9489 490

¶Mordele Farms Elaine Sr2 209 Aug 860 41 7293 330
¶Zenda Helena's Irene Sr2 222 Aug 700 42 8107 403

§Robinson, Marjorie Stowe, Golden Butte Guernsey Farms, Gridley, Calif.

*†Golden Butte Hi Fidelity Sr3 165 Oct 1124 47 7729 303
*†Golden Butte Noble Julie Sr4 159 Oct 1148 57 7848 364

§Romig, John L. & Mary W., Romeade, Kennett Square, Pa. ARHT

Romeade Ann Jr2 365 Sept 104 7 7563 436
†Romeade Bonnie Jr2 305 Sept 190 12 5169 285
*†Romeade Duchess Jr3 266 Sept 146 9 6790 329

§St. Clair Farm, Idaho Falls, Idaho. ARHT

*†Cameo A. of St. Clair Farm Sr4 70 Oct 1211 66 2882 152
s. Chicona Argonaut D. Ceres N of St. Clair Farm
†Caress C. of St. Clair Farm Jr2 305 Oct 11 6928 338
*†Dee of Snow Summit 7 192 Oct 797 54 8043 419
†Dimple M. of St. Clair Farm Sr2 305 Sept 303 18 7627 412
†Grateful C. of St. Clair Farm Jr2 305 Oct 359 24 6943 380
*†Hattie M. of St. Clair Farm Jr3 166 Oct 795 48 5278 264
*†Idacrest Phyllis Jr3 155 Oct 1049 50 6527 306
†Mirt's Mortena of Golden Lawn Sr4 238 Sept 712 41 8268 425
*†Phyllis C. of St. Clair Farm Jr3 38 Oct 1200 65 1446 78
s. St. Clair Farm Chad D. Dinah P of St. Clair Farm
†St. Clair Nobleman's Celeste Jr2 56 Oct 1034 44 1808 79
s. Riverview's Select Nobleman D. Carol A. of St. Clair Farm
†St. Clair Nobleman's Dream Jr2 152 Oct 760 48 4725 245
†St. Clair Nobleman's Harmony Jr2 115 Oct 1111 52 4351 195
†St. Clair Nobleman's Isabelle Jr2 59 Oct 891 42 1712 79
s. Riverview's Select Nobleman D. Ida of St. Clair Farm

Salsbury, B. F., Willowmere Farms, Fairfax, Va.

*Willowmere Glamorous 10 290 Sept 958 46 14594 681
Willowmere Maxim Evelynda Jr2 298 Sept 945 49 12281 562
Willowmere Maxim's Gretchen Sr3 365 Sept 303 19 11951 641
*Willowmere Priceless 9 267 Sept 1075 51 12919 592

§Samworth, Audrey Kay, Anselma, Pa. ARHT

†Beech Spring's Daffodil Jr2 305 Oct 167 8 6558 293

Schlegel, Edward D., Damian Farms, Conesus, N. Y.

*¶Damian Chattor 5 136 Oct 1565 81 8251 371
s. Damian Victor of Ridglydale D. Damian Gossip
*¶Damian Elvira 6 268 Oct 836 48 10899 610
Damian Quatin Jr2 189 Oct 988 45 7081 322
¶Damian Rulin Sr2 189 Oct 809 46 6454 323
Damian Zomay Jr4 365 Oct 913 44 16112 788

Schlegel, Edward D., Mrs., Damian Farms, Conesus, N. Y.

*¶Damian Cornelia 9 238 Oct 1255 58 11486 543
*¶Damian Polkadot 6 214 Oct 906 47 8914 433

§Schleigh, W. B., Golden Hill Farm, Martinsburg, W. Va. ARHT

*†Golden Hill Betsy Ross 5 203 Aug 983 40 7030 312
†Golden Hill Caroline Jr3 68 Oct 802 41 1915 91
s. Langwater Pete D. Woodside Hall Knollton Carrie
†Golden Hill Cookie Sr2 305 June 261 16 5824 327
*†Golden Hill Cookie Sr3 40 Oct 1332 65 1670 82
s. Langwater Pete D. Golden Hill Betsy Ross
†Golden Hill Countess Sr2 129 July 930 53 4042 202
†Golden Hill Dolly Sr2 305 May 280 16 4654 231
s. Langwater Pete D. Woodside Hall Knollton Flirt
*†Golden Hill Dolly Jr4 52 Oct 1121 56 1906 92
s. Langwater Pete D. Woodside Hall Knollton Flirt
*†Golden Hill Dottie Jr3 266 Sept 71 3 5418 280
s. Langwater Pete D. Woodside Hall Knollton Holly
*†Golden Hill Faithful Lady Jr4 260 Oct 45 2 6016 299
†Golden Hill Gilda Jr3 168 May 788 46 3977 201
s. Langwater Pete D. Golden Hill Mistress
*†Golden Hill Honeydew 7 65 Oct 866 48 2067 109
s. Blakeford Midado D. Woodside Hall Knollton Elsie
†Golden Hill Idol's Mary Sr2 42 Oct 1154 48 1528 64
s. Langwater Idol D. Golden Hill Mary Ellis
†Golden Hill Lila Sr2 250 July 170 8 4380 212
s. Langwater Pete D. Golden Hill Libby Lee
*†Golden Hill Lila Sr3 42 Oct 1023 45 1356 60
s. Langwater Pete D. Golden Hill Libby Lee
*†Golden Hill Mistress 5 305 Oct 186 11 6293 323
*†Golden Hill New Daystar 6 123 Oct 862 49 4144 199
s. Blakeford Midado D. Woodside Hall Knollton Daystar
*†Golden Hill Pollyana Sr3 250 Oct 74 4 7138 350
†Golden Hill Rose Marie Sr3 253 June 121 6 3501 191
s. Langwater Pete D. Woodside Hall Knollton Carrie
*†Golden Hill Rose Marie Jr4 83 Oct 876 52 2719 139
s. Langwater Pete D. Woodside Hall Knollton Carrie
*†Golden Hill Sanka Jr4 305 Aug 14 5715 291
*†Golden Hill Susie 5 262 Sept 26 1 5326 299
s. Blakeford Mikado D. Woodside Hall Knollton Estar
†Golden Hill Tina Jr2 183 Oct 714 40 5669 274
s. Langwater Pete D. Golden Hill Betsy Ross
*†Groton House Levity's Karo 7 174 Sept 903 43 6281 304
s. Pine Manor Levity's Legacy D. Groton House Kate
*†Groton House Levity's Vatina 6 205 June 957 41 5874 288
s. Pine Manor Levity's Legacy D. Groton House Caesar's Vat

§Scudder, Lucy R., Scudder Ranch Dairy, Yakima, Wash. ARHT

†Scudder Ranch Cameron's Desire Jr2 145 Oct 747 41 4694 211
†Scudder Ranch Cameron's Jewel Jr2 148 Oct 972 46 5503 225
†Scudder Ranch Cameron's Katina Jr2 165 Oct 675 40 5040 242
†Scudder Ranch Colmar's Hitch Sr2 305 Aug 217 12 4771 265
s. Chicona Colmar D. Scudder Ranch Lynn's Anchor
*†Scudder Ranch Colmar's Judith Sr4 115 Oct 880 49 4218 213
s. Chicona Colmar D. Scudder Ranch C. S. Julie
*†Scudder Ranch Colmar's June Sr3 270 Oct 596 41 8664 492
†Scudder Ranch Colmar's Pam Sr2 305 Aug 495 29 8474 425
*Scudder Ranch C. Pamela Sr4 354 July 157 11 9521 519

§Seymour Brothers, Grenfel Farm, West Allis, Wis. ARHT

*†Grenfel Blazer Star 5 305 Oct 369 16 10434 420
*†Grenfel Butterfat Coraleen Sr4 61 Sept 1093 43 2270 86
s. Vallevue Butterfat Slogan D. Hilltop Butterfat Coral
*†Grenfel Butterfat Lea Jr3 189 Oct 930 45 6095 280
†Grenfel El Cid's Cortiza Jr2 103 Oct 822 38 2853 119
s. Two Brooks El Cid D. Hilltop Butterfat Coral
†Grenfel El Cid's Starlight Jr2 232 Oct 792 41 7060 328
†Grenfel Major's Diana Jr2 151 Oct 789 35 4246 173

§Seymour, M. R., Grenfel Farm, West Allis, Wis.

†Secret's Butterfat Ann Jr2 214 Oct 817 41 7063 331

§Shepherd, W. Scott, Duart Farms, Lumberton, N. C.

†Arden Colfax Dearest 5 206 Aug 977 48 7838 353
†Duart Farms Lucky Bloom Sr3 192 Aug 785 40 5884 282
†Duart Farms Maxim Darling Jr2 169 Aug 957 46 6085 264
†Duart Farms Maxim Dawn Jr2 77 Aug 1096 42 2684 103
†Duart Farms Maxim Dimple Jr2 228 Aug 627 36 5505 303
†Duart Farms Maxim Dolly Jr2 305 Sept 13 6864 330
†Duart Farms Maxim Dora Sr3 114 Sept 838 45 3591 186
†Duart Farms Maxim Duchess Jr2 76 Aug 958 39 2388 92
†Janie Lou 6 113 Aug 1024 42 3998 161
†Traxdale Knickmost Violet Sr4 185 Sept 921 42 7297 320

Shoal Falls Farm, Incorporated, Hendersonville, N. C. ARHT

*Afton's Golden Phyllis 5 299 Aug 1090 45 15127 622
*Belmont View Laddie's Windy Sr3 138 Oct 1085 60 6086 305
s. Riegeldale Emory's Laddie D. Belmont View Ned's Nonette
*Ben-Bow N.C. Alta 7 209 Oct 905 49 7836 383
*Bright King's May Rose 8 134 Oct 1492 59 7108 275
*Cesor Maxim's Irene 5 365 Sept 739 38 16028 821
Clear View Dodsworth's Ethel Jr3 310 Oct 760 44 10739 555
*Fairlawn Maxim's Eyre 9 304 Oct 971 53 13373 654
*¶Fairlawn Maxim's Gretchen 7 130 Oct 1332 69 6464 305
*Fanning Fields' Kandia 9 156 Oct 1724 68 9518 387
*Fanning Fields Maxim Mildred 5 283 Oct 1439 71 15894 739
*Fanning Fields Maxim Niobe 5 171 Oct 1312 69 8215 397
*¶Hillbright Maid 5 254 Oct 965 50 10966 488
Maxim Brilliant Maybelle 5 59 Aug 1270 54 2154 96
s. Quail Roost King Brilliant D. Maxim Valorie Bell
*Maybell of Connemara Farms 13 264 Oct 1151 59 12041 553
*¶Shoal Falls Compliment Camile Sr3 41 Oct 1942 84 2457 106
s. Riegeldale Majesty's Compliment D. Roughwood Camile
*Shoal Falls Compliment's Reba Sr3 43 Oct 1920 91 2540 125
s. Riegeldale Majesty's Compliment D. Notla Reba
Shoal Falls Donna Helene 43 Oct 1003 50 1340 63
s. Bryn Du Maxim Dodsworth D. Fairlawn Maxim's Helois
Shoal Falls Donna Irene Jr2 101 Oct 897 49 3109 157
s. Bryn Du Maxim Dodsworth D. Fanning Field's Irene
Shoal Falls Donna Lou Sr2 256 Oct 981 54 10037 482
Shoal Falls Donna Rita Jr2 80 Oct 716 42 2075 109
s. Bryn Du Maxim Dodsworth D. Notla Reba
*Shoal Falls Golden Galia Sr4 37 Oct 1709 68 2002 81
s. Bournedale Golden Steadfast D. Fairlawn Maxim's Galia
Shoal Falls Golden Girl Jr2 258 Oct 861 45 8698 403
Shoal Falls Irene's Tudy Jr2 42 Oct 1420 58 1861 78
s. Bournedale Inheritance D. Cesor Maxim's Irene
Shoal Falls King's Charm Jr2 89 Sept 816 41 2622 117
s. Coronation King of Pine Manor D. Gardenville Golden Charm
*Shoal Falls M. Duke's Betty Sr3 365 Sept 403 25 12481 667

§Shoemake, W. A. & A. R., Shoemake Guernsey Farms, Dayton, Ohio. ARHT

†Wilburetta Annie Jr2 305 Oct 352 15 8836 361
†Wilburetta Darling Girl Sr2 39 Sept 771 38 987 48
s. McDonald Farms Robin Hood D. Villa-Way Doris Dee
†Wilburetta Frieda Jr2 305 Sept 337 19 7140 313
†Wilburetta Juliet Sr3 207 Oct 859 41 7705 356
†Wilburetta Lady Adele Sr2 75 Oct 897 41 2203 108
s. Wilburetta Charter D. Avalon Lady Ann
*†Wilburetta Rosalind 5 56 Oct 1121 43 2129 82
s. Coronation Fortune D. Fireside Rosalind
†Wilburetta Rosamond Jr2 82 Oct 1078 45 2909 131
s. Coronation Fortune D. Kenmar Hills Lady Reva
†Wilburetta Sprite Jr2 305 Sept 143 9 7312 380

§Siess, Fred & Artman, Alta, Big Springs Farm, Lebanon, Ind. ARHT

†Big Springs Forward Jane 5 112 Sept 1118 46 4857 193
s. Langwater Forward D. Violet Jane of Eden Vale
†Big Springs Golden Fern Jr2 149 Aug 772 37 4372 195
s. Clear Springs' Prince Raider D. Big Springs Golden Girl
†Big Springs King's Ruby Jr2 305 Aug 320 14 7686 332
†Big Springs Lady Raider Jr2 305 July 450 22 7462 343
†Big Springs Marianna Sr3 257 Sept 771 40 8521 359
*†Big Springs Maxim's Julia Jr4 113 Sept 1176 57 4890 211
s. Big Springs Prince Maxim D. Big Springs Princess Julia
*†Big Springs Raider's Inez Jr4 207 July 833 52 7680 358

Sledge, James & John, Sledge's Guernsey Farm, Ty Ty, Ga.

†Beaver Creek Patricia 8 264 Oct 751 42 8101 421
†Dinsmore Princess Anitra 6 256 Oct 813 45 9172 419
†Pleasant View Noble Darlene 5 286 Oct 897 61 10238 583
†Sledge's Maxim Patsy Sr2 303 Oct 721 40 8607 434
*†Spencer Farm Royal Damzel 9 286 Oct 1076 55 12432 553
†Willowmere Fair Marta Sr2 286 Oct 708 36 8405 431
†Willowmere St. Minerva Sr4 203 Aug 1094 51 8031 340
†Windsor Powhatan's Nellie 5 270 Oct 819 51 10066 493

§Smith, Clifford B., Garden Ridge Farm, Bangor, Maine.

Drucilla of Garden Ridge 6 359 Oct 1013 53 15540 809
†Freida of Garden Ridge 5 206 Oct 999 52 8740 438

Smock, Kenneth, Mr. & Mrs., KenVer Farm, Noblesville, Ind. ARHT

*Bolendale Muncie's Ocenia 6 159 Sept 1244 65 7830 366
Ken Ver Princess Heroine Jr2 117 Aug 995 40 4081 180
s. Ken Ver Levity Prince D. Fra-Mar Heroine
KenVer Princess Marcella Jr2 86 July 962 41 2815 115
s. Ken Ver Levity Prince D. Duffield Sunny Lady
KenVer Princess Marium Jr2 99 Sept 775 40 2950 134
s. Ken Ver Levity Prince D. Duffield Sunny Lady
KenVer Princess Ocenia Jr2 89 Sept 1035 45 3320 134
s. Ken Ver Levity Prince D. Bolendale Muncie's Ocenia
*KenVer Wonder's Rosalie Sr3 365 Aug 51 3 9364 507
McDonald Farms King's Maud Sr2 76 Sept 967 41 2559 106
s. Myhaven King D. McDonald Farms D. Joan

Smutnick, Emma L., Pioneer Acres, Abington, Conn. ARHT

Evelyn:Lu of Pioneer Acres Sr2 365 June 226 11 7043 356
*¶Janice of Newichewana Hill 9 47 Sept 1221 52 1968 80
s. Borrodale Chief's Captain D. Julia of Newichewana Hill
*†Marion of Newichewana Hill 7 305 June 9 6559 302
*¶Pauline of Newichewana Hill 8 188 Sept 1013 47 8133 333
*¶Pearl of Pioneer Acres 10 235 Sept 856 45 8695 392

*¶Princess Ann of Pioneer Acres 9 215 Sept 824 45 7989 360
*¶Princess of Pioneer Acres 12 222 Aug 895 43 8139 376
*¶Sally Nan of Pioneer Acres Sr4 160 Sept 865 44 6003 316
*¶Sophie of Pioneer Acres Jr3 35 Sept 976 44 1136 51
S. Prince-Lu of Pioneer Acres D. Pearl of Pioneer Acres

Smutnick, John C., Pioneer Acres, Abington, Conn. ARHT
*¶Helena of Newichewana Hill 8 28 Sept 1231 54
S. Laurie of Fields Hill Farm D. Adaline of Newichewana Hill

Sorensen, Charles E., Cesor Farms, Farmington, Mich.
*¶Cesor Ellton's Hilda Sr4 274 Aug 900 41 9650 455
*¶Cesor Ellton's Vertrice Sr4 305 Sept 79 4 8712 489
¶Cesor Fancy's Matie Sr4 255 Aug 663 44 8284 427
*¶Cesor Fancy's Sybil Sr4 209 Aug 839 48 7450 351
*¶Cesor King's Melrose Sr3 59 Sept 1603 60 3169 129
S. Cesor Mirth's King D. Cesor Penwyn's Amelia
*¶Cesor Luke's Marva Sr3 305 Sept 98 5 10214 550
*¶Cesor Mercury's Bethel 5 84 July 1009 44 3379 150
*¶Cesor Mur Max Nelda Jr3 146 Sept 820 48 4602 220
*¶Cesor Mur Max Patricia Jr4 49 Sept 1335 64 2296 114
S. Cesor Mur Max D. Cesor Mercury's Pansy
*¶Cesor Mur Max's Viva Jr4 105 Aug 914 49 4035 193
*¶Cesor Mur Max Wanda Sr4 63 Sept 1138 44 2643 110
S. Cesor Mur Max D. Cesor Penwyn's Wilma
*¶Cesor Penwyn's Favorite 5 218 Sept 774 46 8080 439
*¶Cesor Penwyn's Kate 8 191 Aug 1048 51 8539 418
*¶Cesor Pontiff's Echo Sr4 233 Sept 987 40 10438 426
*¶Cesor Pontiff's Ellen Sr4 203 Aug 1105 51 8946 396
*¶Cesor Pontiff's Gwen Sr3 305 Sept 106 5 9244 430
¶Cesor Pontiff's Valerie Jr4 128 Aug 1346 69 5821 294

§Spang, Loyal B., Spang Farms, Butler, Pa. ARHT
†Constant's Ideal Pansy 5 305 Oct 18 1 8227 432
†Franchester Country Dittany Sr2 305 Oct 634 33 9367 423
†Frewvale Alert's Belle Jr4 305 Sept 564 28 11180 529
†Maywood C. Orpha Jr4 258 Oct 799 41 8885 410
*†Spang's Banner Rosalie Sr3 125 Oct 966 40 4584 197
*†Spang's Banner Rosemann Jr3 183 Oct 775 41 6321 293
*†Sterling Gypsy Maid Jr3 45 Oct 1533 72 2109 99
S. Antietam Gypsy Count D. Sterling Maid

§Stebbins, Frank J., Greenhaven Farm, Greenville, Ohio. ARHT
*†Cos Violet 5 305 Aug 570 26 8906 419
*†Wee-Den Nancy 6 196 Aug 968 47 7072 346

Stebbins, H. Lee, Greenhaven Farm, Greenville, Ohio. ARHT
*†Greenhaven Cherry Jr3 67 Sept 1343 53 3223 126
S. Sun-Blest Farms Jester D. Martha's Cherry Blossom
†Greenhaven Farm's Dewdrop Jr2 49 Sept 1153 47 1867 77
S. Meadow Lodge King's Corporal D. Queen's Fancy May
*†Sugar Valley Princess 9 298 Sept 762 42 9939 494
*†Valor's Judith Ann 6 210 Sept 892 47 8451 389

§Stebbins, Norman N., Greenhaven Farm, Greenville, Ohio. ARHT
†Greenhaven Louise Sr2 187 Sept 787 42 6301 304
*†Pilgrim's Daisy Belle 7 80 Sept 1059 56 3039 144
S. Pine Manor Pilgrim S. Daisy of Monta Vista

Steiner, Karin, Ford's Landing, Millington, Md. ARHT
¶Blakeford Mermaid 5 199 Sept 848 42 7762 376
†Blakeford Paulette Sr2 298 July 181 9 8183 375
*¶Blakeford Paulette Sr3 49 Oct 1577 65 2449 101
S. Blakeford Lord Jim D. Blakeford Patina
Calder Farm Jed's Artless Jr2 331 Oct 199 11 5489 285
S. McDonald Farms Jed D. Calder Farm Artless
†Ford's Landing Margaret Rose Jr2 274 Aug 640 31 7279 308
†Ford's Landing Penelope Jr3 168 Aug 1203 53 7136 345
Ford's Landing Sally Lou Jr2 297 Aug 744 39 8627 437
Gerar Singing Jessica Sr2 365 Oct 119 7 6137 349
Langcroft's Azalea 6 220 Aug 1079 60 8731 402
¶Langcroft's Daffodil 7 193 Sept 854 44 8130 404
¶Langcroft's Daisy 5 85 Sept 981 54 3316 164
S. Taurus of Pioneer Point D. Langcroft's Renowned Dianthus
Lecholme Poinsetta 9 198 Oct 1038 53 8284 380

§Stilson, Ward K., Mallard Lake Farm, Anderson, Ind. ARHT
*†Normandale's Raider's Violet 6 30 Oct 1452 55
S. Meadow Lodge King's Raider D. Normandale's Rexx's Marilyn

§Stilson, Ward K. & Harris, Omer V. & Sons, Mallard Lake Farm, Anderson, Ind. ARHT
*†Mallard Lake Janney Jr3 28 Oct 1176 45
S. Ver-Lo-Lew Abner D. Clarlon Jane Custer
†Mallard Lake May Sr2 305 Sept 448 21 7361 378
†Mallard Lake Queen Jr2 42 Sept 873 37 1262 54
S. Ver-Lo-Lew Abner D. Ver-Lo-Lew Queen's Romola
*†Mallard Lake Rosia Jr3 115 Oct 873 47 4127 229
S. Ver-Lo-Lew Abner D. Alfacrest's C. A. Rose
†Mallard Lake Sally Jr2 135 Oct 1098 44 5349 261
*†Mallard Lake Sue Sr3 149 Oct 1056 63 6398 401
S. Sterlingold Cadet D. Invercroft King's Foam
*†Mallard Lake Vernie Sr2 131 Oct 750 36 4227 183

§Stowe, Clark, Golden Butte Guernsey Farms, Gridley, Calif.
†Golden Butte Adelle Sr2 48 Aug 1305 54 1935 81
S. Golden Butte May King D. Golden Butte Anna Belle
†Golden Butte Del Aileen Jr2 253 Aug 837 35 7466 327
†Golden Butte Del Isabel Sr3 261 Aug 761 41 7584 418
†Golden Butte Del Sunny Jr2 262 Aug 756 35 7925 337
*†Golden Butte Dev. Amber Sr3 161 Oct 1128 42 7179 305
*†Golden Butte Noble Love 5 162 Oct 1255 56 8183 337

§Stowe, Marvin, Golden Butte Guernsey Farms, Gridley, Calif.
*†Caramas Com. Daisy 5 258 Oct 886 51 10990 566
†Golden Butte Del Lucinda Jr3 166 Oct 822 42 5364 254
Golden Butte Hi Lilly Sr3 365 July 16 10836 546

Stradley, Wilmer, Elk Manor Farm, North East, Md. ARHT
*Elk Manor Ballet Sr3 267 Oct 1088 62 12478 619
Elk Manor Belladonna Jr2 286 Oct 819 40 10292 456
¶Elk Manor Cherokee Maid Jr2 52 Oct 1167 52 1953 87
S. Wilgorlan's Peerless Royal D. Elk Manor's Charmia
¶Elk Manor Elegance Sr2 92 Oct 935 49 2987 143
S. Spar Hill Strongheart's King D. Elk Manor's Ellene
Elk Manor Emily Jr3 137 Oct 1343 62 6298 274
Elk Manor Estonia Jr2 345 Oct 791 45 11345 560
Elk Manor Nightingale Sr2 261 Oct 704 45 8285 428
Elk Manor Pearlette Jr2 49 Oct 1214 57 1907 90
S. Spar Hill Strongheart's King D. Elk Manor's Peach Bloom

Stringfellow, W. B., Hillbright Farm, Chester, S. C. ARHT
†Betty Jean's Violet 10 54 Oct 1251 68 2124 116
S. Appin's Hunter D. Betty Jean of Hamilton Echo
†Clear View Ellen 8 305 Oct 533 27 9783 473
Farragut's Ace's Katie 6 231 Oct 1244 65 12122 585
††Hillbright Ace's Fairy Sr2 142 Sept 673 37 3655 202
Hillbright Flora Sr3 253 Oct 911 54 9134 487
††Hillbright Maxim Martha Sr4 54 Oct 1299 65 2138 107
S. Clear Springs' Maxim Master D. Bright King's Martha
†Hillbright Norma Jr4 63 Oct 1116 48 2454 106
S. Quail Roost Bright King D. Ideal Lucky Girl
Hillbright Patsy Ann Sr2 201 Oct 894 47 6618 304

Stringfellow, W. B., Jr., Hillbright Farm, Chester, S. C. ARHT
Hillbright Easter Jr4 339 Oct 890 46 13819 655
Hillbright Faithful Sr3 233 Oct 1037 56 9340 483
†Majesty Scarlett's Faith 8 76 Oct 1063 55 2751 134
S. Butler Island Majesty Scarlett D. Betty Lou of Chieftain's Pride

§Stryffeler, E. B., Pinerest Farm, North Jackson, Ohio. ARHT
†Pinerest Pilot's Penitent Jr2 305 Oct 511 26 7329 340

§Stryffeler, Marjorie, Pinerest Farm, North Jackson, Ohio. ARHT
†Patent's Susie Jr2 305 Sept 200 11 7627 423

§Stuber, Walter J., "Golden Acres," Newtown, Pa. ARHT
†Marietta of Stuberdale Sr2 284 Oct 706 38 8586 391
†Yeoman's C. Bright Glenwood Jr2 305 Aug 588 29 8429 368

Suber, O. P. & Lemmon, R. H., Jr., Sonnylaine Farm, Whitmire, S. C. ARHT
*Appin's Ruby 5 59 Oct 1693 74 2923 128
S. Argilla Forecaster D. Appin's Olga
Pleasant View Ace's P. Moe Jr3 101 Oct 1104 54 3683 173
P. V. Ace's Evelyn Sr3 265 Oct 1201 52 11820 523
Sheppard Farm's Gypsy Shaw 7 364 July 417 18 12972 570
*Sonnylaine Reveller's Anna Sr4 103 Oct 1416 73 4977 222
*Sonnylaine Supreme Anita Sr3 80 Oct 1191 69 3281 190
S. Cesor Supreme Maxim D. Clyburn Butterfat Ann
Sonnylaine Supreme Charlotte Sr2 173 Oct 917 56 5820 311
Sonnylaine Supreme Cleopatra Jr3 365 Oct 369 25 10745 654
Sonnylaine Supreme Keepsake Jr2 250 Oct 678 44 6609 397
Sonnylaine Supreme Poinsetta Sr2 256 Oct 835 48 7910 437
Sonnylaine Supreme Vanity Jr2 303 Oct 928 55 10438 568
*Sonnylaine Supreme Viceountess Sr3 144 Oct 1005 65 5484 299

§Suglian, John, Fresno Guernsey Rancho, Fresno, Calif.
Flo-Ray's Winsom Jr3 146 Oct 816 42 4629 224
*†Fresno Champion's Maryjane Sr3 102 Oct 1126 57 4453 220
†Fresno Chieftain's Vianna Sr2 241 Sept 718 42 6981 369
†Fresno Crystal Princess Jr3 122 Sept 814 43 3935 205
Fresno Lucky Alberta Sr2 206 Oct 957 55 6325 339
†Fresno Lucky Narcissus Sr2 177 Oct 730 42 5270 264
†Fresno Lucky's Levity Vivian Jr2 102 Oct 1111 52 4180 207
†Fresno Lucky Strike Tita Jr3 74 Sept 769 41 2267 109
*†Fresno Miss Maisie 8 305 Aug 25 1 9455 566
*†Fresno Viva's Queen Jr3 92 Oct 795 48 3156 165
S. Fresno Champion Crown Prince D. Fresno Melvin's Viva
*†Fresno Zita's Cherry 5 138 Oct 875 44 5274 249

§Swanson, E. G., Swanacres, Dowagiac, Mich. ARHT
*†Crusader's Jessie of Swanacres Sr4 259 Oct 341 17 8820 430
*†Crusader's May of Swanacres Sr4 305 Oct 29 1 10189 515
*†Lockshore Choice's Alexandra 9 305 Oct 705 34 11682 546
†Lockshore Leda Jr3 263 Oct 1062 59 10015 509
*†Swanacres Golden Blossom Jr4 177 Oct 1096 62 8090 394
*†Swanacres Mistress May 7 191 Oct 1158 67 8280 409
†Swanacres Zero Princess Sr3 47 Oct 1250 65 1915 100
S. Cesor Maxim's Ellady D. Pat's Trinket

§Swendson, E. A., Beulah Lane Farm, East Troy, Wis. ARHT
*†Beulah Lane Maxim's Elsie 5 61 Apr 1432 54 2886 118
S. Maxim's La Noce Steadfast D. Golden Arrow Queen Elizabeth
*†Beulah Lane Maxim's Julie 7 115 Aug 1099 46 4850 188
S. Maxim's La Noce Steadfast D. Kenmoor Yeksa Joan
*†Beulah Lane Rose Marie 6 90 Sept 969 49 3479 191
S. Maxim's La Noce Steadfast D. Homeacres Marie of Farview
*†Highland Place Gertrude 6 233 Feb 192 9 6097 307
*†Highland Place Gertrude 7 62 Aug 1281 53 2632 119

§Thompson, Evelyn, Friendship Hill Farm, New Geneva, Pa. ARHT
*†Friendship Climax Vera Jr4 147 Aug 891 42 5068 255
*Friendship Grand Bouquet 5 137 July 780 42 4905 232
*†Friendship Nanna Belle 10 197 July 1101 56 9319 442
S. Hill Girt Noel D. Friendship Beda Belle
*†Friendship N. B. Belle Jr3 36 May 940 47 1071 53
S. McDonald Farms Brigadier D. Friendship N. Belle
†Friendship Renown B. Maomi Jr2 41 May 830 37 1062 47
S. Friendship Climax Renown D. Friendship B. Maomi
*†Friendship Renown Vera 7 180 June 897 45 7277 324
*†Friendship Royal G. Bloom Sr2 144 Sept 836 37 4735 197
S. Royal Crescent D. Friendship Grand Bloom
*†Friendship Royal Nana Sr2 127 Aug 915 39 4190 177
S. Royal Crescent D. Friendship Nina
*†Friendship Royal R. Vera Jr4 109 Aug 1198 50 4508 191
S. Royal Crescent D. Friendship Renown Vera
†Hepler's Kate 6 150 May 857 47 4716 236
*Lone Oak Charming Joan Sr3 161 Aug 862 42 5697 269
†Sailor's June of Wood Hmstd 8 222 Aug 723 41 7558 379
†Wood Homestead Isabel 6 150 May 907 46 5498 273

§Thurston, Paul C., Thurstonia Farm, Bethel, Maine.
*†Shaker Farm Diana 5 163 Oct 997 57 6432 341
*†Thurstonia Maud 8 149 Oct 883 42 5826 251
*†Thurstonia Palotta Sr4 58 Oct 1206 49 2320 94
S. Argilla Palot of Avaba D. Aristocrat's Miss Elva

§Tigue, Leo A., Berryhedge Farm, West Chester, Pa. ARHT
*†Aster of Twin Spruce Jr3 305 Sept 17 7570 327
†Berryhedge's Fairy's Fashion Jr2 211 Sept 743 39 5667 277

†Berryhedge's Lady Fairy Sr4 305 Sept 146 8 6919 333
†Berryhedge's Lady Mona Jr2 305 Sept 405 17 7160 348
*†Berryhedge's Princess Margie Sr3 302 Sept 935 49 10976 508

Timmins, George H., Greenway Farm, Ware, Mass. ARHT

Geenway County Jessie Jr2 365 Oct 353 19 12833 672
Greenway Gladness Jr2 340 Oct 1150 56 13491 576
Greenway Lady Slipper Jr2 304 Oct 998 49 10751 485
Greenway Milkmaid Sr3 123 Oct 1072 52 4836 220
*Greenway Queen Bess 6 189 Oct 1072 51 7772 373
Greenway Queen Lillian Jr2 315 Sept 954 45 10868 488
*Greenway Queen Primadonna 5 227 Oct 1001 46 10109 432
Greenway Queen Venus Sr2 208 Oct 1068 52 7307 322
Greenway S. Damsel Sr2 358 Oct 919 50 11357 577
Greenway Sunshine Sr2 365 Oct 862 48 11954 562

§Voge, G. Charles & Son, Windy Heights Farms, West Alexandria, Ohio. ARHT

*†Lily of Windy Heights 11 186 Aug 1024 43 7258 277
†Normandy Sheila Jr2 280 May 380 27 4259 231
s. Pine Manor Coronation Kenfleur D. Normandy Shirley
†Windy Heights Beatrice Jr3 153 Sept 776 46 5282 273
*†Windy Heights' Bonnie Sr4 89 Sept 913 47 3252 167
s. Windale Leader Royal D. Windy Heights' Brenda
*†Windy Heights Daisy Mae 5 141 Sept 1147 55 6807 306
*†Windy Heights Dora 6 145 Sept 1135 47 7085 304
†Windy Heights Dream Girl Jr3 305 Sept 42 2 7334 377
Windy Heights Kiara 2d Jr2 365 Aug 174 12 7959 452
Windy Heights Lisa Jr2 365 Sept 138 7 8898 407
*†Windy Heights Tulip Jr3 201 Aug 167 10 5899 292
*†Windy Heights Ultra 5 305 Sept 383 25 9599 516

§Wagg, W. H., Wilise Farms, Bloomfield, Ky.

†Wilise Farms Maxim's April Jr3 50 Oct 1113 56 1791 90
s. Red Cross Maxim's Primate D. Whiteacres Brown Beauty
†Wilise Farms' Maxim's Barbara Sr2 31 Oct 1032 51
s. Red Cross Maxim's Majesty D. Wilise Farms Maxim's Harriett
†Wilise Farms' Maxim's Dorothy Sr2 31 Oct 887 40
s. Red Cross Maxim's Majesty D. Wilise Farms' Maxim's Louise
†Wilise Farms' Maxim's Ruth Sr2 50 Oct 1003 38 1641 62
s. Red Cross Maxim's Primate D. Golden Nell

Walker, G. B., Walker Farms, Stoneville, Miss.

*Klondike Lady Luck 8 287 Sept 957 51 12169 589
¶Lea Miss Thesis 6 142 Sept 1278 52 6757 264
†Lea Vendetta Wilma Sr4 101 Sept 800 43 3388 146
*Walker Farms Barnard's Justine Sr4 296 Sept 720 43 12122 593
Walker Farms Barnard's Nymph Jr3 214 Sept 860 47 7097 340
*Walker Farms Barnard's Rosie Sr4 229 Sept 831 44 8332 410
¶Walker Farms Lady Barb Jr2 57 Sept 951 43 1849 81
s. Walker Farms Piper's Son D. Walker Farms Piper's Barb
†Walker Farms Lady Bella Sr3 166 Aug 922 40 5500 227
†Walker Farms Maestro's Babe Jr4 148 Sept 991 46 5724 251
¶Walker Farms Maestro's Fancy Sr4 202 Aug 877 49 6912 353
¶Walker Farms Maestro's Queen Sr3 305 Sept 349 19 9126 455
*Walker Farms Majesty's Fairlie 5 214 Sept 727 46 7977 391
Walker Farms Fanny's Bess Sr2 325 June 606 28 8540 392
¶Walker Farms Piper Nimble Sr2 53 Aug 1496 58 2365 92
s. Flying Horse Royal Piper D. Klondike Nymph
*Walker Farms Piper's Actress 6 245 Sept 712 43 8028 379
*Walker Farms Piper's Barb 6 365 Sept 55 2 11997 598
*Walker Farms Piper's Flo 6 212 Sept 1032 49 9215 418
*¶Walker Farms Piper's Hazel 6 164 Aug 1314 58 7878 374
Walker Farms Piper's Rozan Sr3 223 Sept 835 47 8044 410
¶Walker Farms Piper's Tulip Jr2 305 Sept 88 4 9185 448
¶Walker Farms Piper's Vicky Jr3 177 Sept 827 42 5805 270
¶Walker Farms Son's Junita Jr4 145 Sept 930 51 5368 252
†Walker Farms Val Rosa Sr3 90 Aug 1011 47 3239 147
*¶Walker Farms Vim's Celia 5 81 Sept 1418 66 3922 181
s. Walker Royal Vim D. Haywood Celissa
¶Walker Farms Vim's Thistle Jr2 226 Aug 809 40 6982 322
*†Walker Royal Belle 7 156 Aug 1005 45 5805 259
*Walker Royal Lass 6 365 Sept 251 15 11598 586

Walker, G. B. & Sons, Walker Farms, Stoneville, Miss.

Cloverland Maxim Greta Sr3 304 Aug 777 41 9509 484
Gayoso Heiress 6 214 Sept 970 50 8722 416
*Oven Girlie's Levity 6 265 Sept 886 54 10854 553
Riegeldale Ben's Lotty 5 365 Sept 357 20 12232 561

Walters, Chester T., Greeneville, Tenn. ARHT

Sheppard Farm's Hazel 5 87 July 1745 73 4626 183
s. Sheppard Farm's Master D. Sheppard Farm's Karol Shaw

Ward, Carroll L. & Son, Winter Park, Fla. ARHT

Brays Island Bon-Ton's Lass Jr3 269 Aug 815 40 8896 396
Hillbright Gay Lady 6 193 Sept 986 40 8716 306
Lakemont Judy's Angel Jr2 77 Sept 1002 46 2564 112
s. Riegeldale Emory's Judicator D. Lakemont Maxim's Elsie
Lakemont Judy's April Jr3 97 Sept 1022 51 3510 144
s. Riegeldale Emory's Judicator D. Lakemont Mxim's Alix
Lakemont Judy's Doreen Jr2 344 Sept 686 45 9251 487
Lakemont Judy's Fern Jr2 177 Sept 844 46 5313 260
Lakemont Judy's Sonja Sr2 85 Sept 902 46 2484 113
s. Riegeldale Emory's Judicator D. Valmost's Victoria
¶Lakemont Judy's Florida Jr2 305 July 54 3 6237 318
s. Riegeldale Emory's Judicator D. Knight's Florida Diana
¶Lakemont King's Jeneveve Jr2 305 Sept 179 11 6434 311
s. McDonald Farms King Ken D. Rose Marie's Daisy
Lakemont Maxim's Babe Jr2 346 Sept 841 45 10111 486
Lakemont Maxim's Minuet Jr2 296 Sept 777 41 9339 426
Lakemont Royal Ramona Sr2 365 Aug 417 20 8171 382
s. Lakemont Valiant Royal D. Lakemont Valiant May

Ward, W. B., Cool Spring Farm, York, S. C. ARHT

*Cleghorn Maxim's Flora 7 361 June 77 4 8010 391
Emory's Lady Della Jr2 365 June 326 18 6810 365
†Gayoso Coronation Maxine Jr4 305 June 227 11 4826 243
s. Coronation Fame D. Quail Roost Queen Maid
Greenwood's Consummate's Ada Jr3 355 May 25 1 7352 378
Lucky's Rosemary Sr4 365 June 155 7 8282 390
Merrilea Mck Bobolink Jr4 352 June 427 24 7152 387
†Merrilea Mck Della Sr4 305 June 272 14 5773 292
*R. F.'s Highlander's Clarissa Jr4 355 June 701 38 12134 695
†Riverview's Helen Jr4 298 June 423 22 5564 296

§Wehr, Wade N., Belle Vista Farm, North Lima, Ohio. ARHT

†Belle Vista Phil-Sunbeam Jr3 269 Sept 848 45 9839 508
*†Belle Vista Royal Contentment 7 273 Sept 1105 55 12400 592
*†Belle Vista Royal Laura 6 305 Aug 217 12 10912 515
†Belle Vista Star-Ellen Jr2 292 Sept 712 40 8450 417
†Belle Vista Star Ivy Jr2 35 Sept 880 36 1004 42
s. Bethany Wistar's Vagabond D. Glenco Royal Ivy
*†Belle Vista Star Lassie Jr3 305 Sept 605 34 9787 492
*†Belle Vista Star Marie Jr3 284 Sept 883 47 10040 481
†Glenerl Golden Ethel Jr4 101 Sept 1093 59 4386 232
*†Glenerl Golden Mattie Jr4 190 Sept 1032 62 8000 430

§Weyrauch, Hugo M. & Althaus, Stuart H., Weyrauch Farm, Sterling, Ill. ARHT

*†Dot-Mar Ferdinand's Babbie 6 165 Aug 1164 47 6950 291
*†Key-Kay Ferdinand's Princess Jr4 60 Aug 1272 48 2607 110
†Kim's Woody Sr4 305 Sept 140 6 10035 483
†Weyrauch Farm Barbara's Daisy Sr2 265 Sept 357 21 5565 278
†Weyrauch Farm Ivy's Delight Jr3 305 Sept 286 16 6495 349
†Weyrauch Farm Lenore's Kathy Jr2 142 Aug 823 37 4168 193
†Weyrauch Farm Myrabell's Dina Jr2 54 Aug 946 37 1708 69
s. Ger-Gar King's Master D. Cooper's Myrtabell
*†Weyrauch Farm Pharaoh's Queen 6 90 Aug 1158 52 3918 156
†Weyrauch Farm Quad-Rose Jr4 210 Sept 33 1 6440 335
†Weyrauch Farm Queen's Babe Jr2 305 Aug 128 7 6332 332
†Weyrauch Farm Ramona's Fay Jr2 115 July 781 36 3565 152
†Weyrauch's Farm Babe Jr2 176 Sept 731 36 5591 254
s. Hill View Trojan's Dauntless D. Dot-Mar Ferdinand's Babbie
*†Windemere Janice Jr4 305 Aug 685 29 11431 474

§White, A. Y., Great Falls, S. C. ARHT

*Sunshine's Poinsetta 7 316 Sept 796 41 11955 594

§White, Ann, Cedarcroft Farm, Mount Vernon, Wash. ARHT

*†Valley Gem Vogue 5 44 Sept 1509 68 2242 103
s. Bethany Wistar's Vendor D. Valley Gem Karen

§White, Cecil, Cedarcroft Farm, Mount Vernon, Wash. ARHT

*†Avondale Lucy Sr3 147 Sept 1199 61 6999 324
Bonnibell King's Ruby Jr2 365 Aug 248 14 8972 502
*†Cedarcroft Don's Silver Flute Sr3 146 Sept 1036 58 6835 372
*†Cedarcroft Helen Jr4 200 Aug 862 43 7697 362
*†Cedarcroft Jessie 6 305 Sept 961 52 16197 829
*†Cedarcroft Leona Sr4 131 Sept 928 54 4944 260
Cedarcroft Markita Sr4 365 Aug 337 18 10380 557
†Cedarcroft Master's Alicia Jr2 61 Sept 1167 57 2462 120
s. Flying Horse Master's Don D. Cedarcroft Alice
Cedarcroft Master's Beloved Sr2 231 Sept 597 39 7498 393
†Cedarcroft Master's Betsey Jr2 79 Sept 957 45 2880 140
s. Flying Horse Master's Don D. Grandee's Brownie of Middale
†Cedarcroft Master's Blossom Jr2 96 Sept 968 47 3602 162
†Cedarcroft Master's Dove Jr2 243 Aug 940 51 8356 417
†Cedarcroft Master's Gift Jr2 220 Sept 831 49 7930 403
†Cedarcroft Master's Lelah Jr3 42 Sept 1110 59 1584 84
s. Flying Horse Master's Don D. Cedarcroft Lovely
†Cedarcroft Master's Lola Jr3 181 Sept 1081 60 6999 402
†Cedarcroft Master's Lucinda Jr2 56 Sept 1300 55 2406 110
s. Flying Horse Master's Don D. Cedarcroft Lucy
†Cedarcroft Master's Maid Jr2 231 Sept 842 47 7564 411
†Cedarcroft Master's Moni Jr2 186 Sept 948 51 7042 336
*†Cedarcroft Master's Sugar Jr3 215 Sept 1010 52 9278 445
*†Cloverlawn's Peggy Lew 8 148 Sept 1210 55 7377 322
*†Delphi Dell Empress Marie 7 231 Sept 888 52 8272 427
†Delphi Dell Marvel Dellena Jr3 201 Sept 913 49 7523 370
*†Louise's Mayflower Sr3 143 Sept 956 59 6132 336
*†Noelbrook Director's Rosemary Sr4 55 Sept 1688 70 3102 135
s. Florham Director D. Noelbrook Ace's Rose

§White, Edward Glenn, Great Falls, S. C. ARHT

*Hillbright Clara Sr3 189 Sept 819 44 6968 343

§White, W. T., Halfred Farms, Chagrin Falls, Ohio. ARTH

*†Harbert's Victoria 6 91 Oct 1241 52 4015 177
*†Louisa of Halfred Farms Jr3 125 Sept 748 43 3795 198
†Macroma of Halfred Farms Jr3 88 Oct 865 44 2436 122
s. McDonald Farms Oberland D. Roma of Halfred Farms
†Nanette of Halfred Farms Jr2 39 Oct 923 40 1127 49
s. Franchester Free Magistrate D. Nan of Halfred Farms
*†Piney of Halfred Farms Jr3 144 Oct 793 43 4790 244
*†Ronnie of Halfred Farms Jr4 102 Sept 752 42 2932 147
†Rosa of Halfred Farms Jr2 43 Oct 899 41 1273 58
s. Franchester Free Magistrate D. Ronnie of Halfred Farms
†Sister of Halfred Farms Jr2 305 Oct 392 23 8411 421

§Whitehead, T. L., Mapleton Farms, Nassawadox, Va. ARHT

†Emma of Maple Knoll 6 305 Sept 151 6 10827 433
*Fairlawn F. P. Glenda 7 158 Aug 1566 65 9861 412
s. Phillips Fairlawn Peerless D. Fairlawn Brambler
†Flying Hill Mistress Peace 10 289 Sept 811 42 10922 479
†Mapleton Actor's Charlotte Jr3 122 Oct 757 42 3688 184
s. Mapleton Lucky Actor D. Mapleton's Claudia
*†Mapleton Actor's Dora Jr3 120 Oct 911 47 4526 210
s. Mapleton Lucky Actor D. Fairlawn Diane
†Mapleton Actor's Mary Ann Sr2 220 Oct 828 42 7638 332
†Mapleton Actor's Mirth Jr2 305 June 163 7 7252 322
*†Mapleton Actor's Violet Sr2 166 Aug 832 39 5229 243
†Mapleton Actress Princess Pat Jr2 305 June 419 21 7814 399
†Mapleton Barbara's Maid Jr2 219 Aug 884 40 7244 308
†Mapleton Magnate's Blossom Jr3 88 Aug 960 40 2678 107
s. Brandywine Manor Magnate D. Brandywine Manor Butter Cup
*†Mapleton Maxim's Hope Jr4 95 June 1071 40 3771 140
s. Clear Springs' Lucky King D. Magnate's Opportunity
*†Mapleton Maxim Wonder Girl Sr4 119 Sept 887 49 4527 207
s. Clear Springs' Lucky King D. Flying Hill Royal Angel
†Mapleton Princess Lucia Sr2 164 Sept 668 38 4396 193
†Mapleton's Eastern Darling Sr2 215 Oct 816 43 6827 333
*†Mapleton's Maxim Glow Sr4 84 June 1135 47 3491 138
*†Mapleton's Maxim Harmony Sr4 123 Oct 1112 47 5019 225
s. Clear Springs' Lucky King D. Flying Hill Mistress Peace
†Mapleton's Maxim Kate Sr3 305 Oct 85 3 10090 468
†Mapleton's Maxim Veronica Sr3 305 Sept 417 23 8508 420

§Whitlow, E. H. & Herbert G., Tecumseh, Kans. ARHT

*†Dixie's Countess Helga Sr3 59 Oct 1070 51 2074 91
s. Primrose Nancy's Rancher D. Viking's Dixie
†Rancher's Jacqueline Sr2 245 Oct 697 38 7531 359
†Rancher's Trudie Jr2 253 Oct 694 35 6978 307

§Whitlow, Merton Otis, Tecumseh, Kans. ARHT

†Rancher's Rossie	Jr2	183	Sept	693	36	4960	211

§Wildhaber, William T., Wildhaven Farms, Beatrice, Nebr. ARHT

†Big Red's May Day	Jr2	305	June	32	1	5400	269
†Marietta Knight	Sr3	143	Sept	849	47	5000	262
†Wildhaven Petia's Radiant	Jr2	117	Aug	777	40	3732	176

§Williams, Homer & Chester, Wern Farms, Waukesha, Wis.

*Grandee's Pearl Patsy	6	302	Sept	669	45	9326	554
Marhawk Pretor's Beth	Jr2	363	Aug	241	15	8630	473
Wern's Country Bess	5	167	Sept	763	44	6237	312
Wern's Grandee's Evangeline	Jr4	327	Sept	109	6	8717	501
Wern's Levity Evangeline	Jr2	122	Sept	788	42	3524	167
Wern's Levity Lela	Jr3	365	Sept	180	9	8812	431
Wern's Manor's Maiden	Jr2	122	Sept	682	35	3192	153
Wern's Napoleon's Iona	Jr4	269	Aug	914	45	9642	519
Wey Acres Levity Belle	5	175	Sept	1001	52	6984	331

§Williamson, F. B., Jr., Windybrook Farm, New Hope, Pa. ARHT

*†Windybrook Fivealong	Sr4	87	Sept	1180	49	3709	157
*†Windybrook Ginalong	Sr4	79	Sept	1362	59	3669	162
s. Windybrook Stormalong	D. Windybrook Floatalong						
†Windybrook Petalong	Jr2	208	Sept	634	37	5449	283
†Windybrook Racealong	Jr2	75	Sept	1008	45	2507	117
s. Windybrook Whipalong	D. Windybrook Sixalong						
*†Windybrook Slipalong	5	305	Aug	60	2	8555	389

§Wilson, H. B., Meadowbrook Farm, Caledonia, N. Y.

†Calculator's Caroline	7	212	Sept	781	41	8038	376
†Calculator's Daffodil	8	196	Sept	884	50	7244	376
†Crystal's Pride Lass	6	239	Sept	821	47	9089	485
†Valiant's Crystalline	Sr2	250	Sept	877	39	8543	369
†Valiant's Roxella	Jr2	198	Sept	1130	55	8520	365
†Yeoman's Jean	Sr3	234	Sept	765	41	8288	412

§Wilson, Velt, Sunny Belle Acres, Sylva, N. C.

†Belmont View Ned's Tipsy	Sr2	88	Oct	1055	42	2984	118
s. Quail Roost King Ned	D. Belmont View Martha						
†Wanda Mae of Belmont View	8	101	Sept	769	41	2981	158

§Yohe, Elden, Woodsview Farm, Arcanum, Ohio. ARHT

*Waxie-of-Woodsview Farm	7	302	Oct	933	46	12124	564
*†White Springs Glamour Girl	7	305	Oct	37	2	10051	495
*†Woodsview Waxie's Maxium Bee	Jr4	181	Aug	1003	52	7035	346

Young, A. J., Great Elm Farm, Rochester, N. H. ARHT

Great Elm Bessie	Jr2	92	Oct	923	42	2927	130
s. Great Elm Levity Boy	D. Great Elm Be-Dood						
*¶Great Elm C. Bella	5	249	Oct	1160	57	11582	532
Great Elm C. H. Rosette	Sr2	284	Oct	897	51	9512	472
Great Elm C. Roselle	Jr2	289	Oct	661	42	8639	479
Great Elm His Bloom	Sr2	245	Oct	912	49	7675	372
Great Elm His Doll	Jr2	241	Oct	784	43	7779	378
*Great Elm His Elaine	Jr3	61	Sept	1406	56	2991	136
s. Gayhead's His Pride	D. Great Elm Ellen						
Great Elm His Linda	Jr2	158	Aug	1187	61	6528	313
Great Elm Levity Grace	Jr2	221	Oct	975	60	8173	416
*¶Palotterie Fair Royal	7	159	Oct	1172	66	7632	393

§Young, Philip G., Converse, Ind. ARHT

Cornalfa's Jewell	Sr2	123	Oct	999	53	4220	214
*Leafy Lane Primrose	Jr4	219	Oct	951	57	8685	488

Youngs, Arthur M., Wilgorlan Farm, Titusville, N. J. ARHT

*Arbobess P. Daffodil	Sr4	295	Sept	774	44	10804	585
*Caumsett Eastern Baroness	6	135	Sept	1301	50	6074	274
*¶Caumsett Ocean Zella	Sr3	305	Aug	385	21	9236	460
Flat Brook Her Heroine	Jr3	365	Aug	575	31	10525	595
*¶Gardenville Melody Roberta	6	176	Sept	941	49	7395	386
*Glenburnie Glen's Lass	7	160	Sept	1292	71	7934	395
*¶Horse Shoe F. Gardenia	6	204	Sept	952	50	8457	419
*Lynbrook Fame's Perfection	6	88	Sept	1430	67	4234	200
s. Coronation Fame	D. Lynbrook Cherry Perfection						
*¶Maple Lane Designer Genevieve	5	265	Sept	947	49	10986	521
*Normandy Frangrance	Sr4	127	Sept	1058	51	5289	252
*Pine Manor Creole	7	289	Sept	870	42	13113	655
*¶Rycklaver Snowball	Sr4	305	Sept	610	36	12682	654
*Wilgorlan Farms Astor	Jr3	48	Sept	1250	57	2066	105
s. Hominy Hill King's Courageous	D. Chedco Duchess						
Wilgorlan Farms Carnation	Jr2	51	Sept	851	43	1473	74
s. Gardenville Coronation King	D. Wilgorlan Farms P. Aster						
Wilgorlan Farms Flora	Jr2	29	Sept	889	47		
s. Gardenville Coronation King	D. Daisy's Final of Warriston						
Wilgorlan Farms I. Ada	Jr3	186	Aug	861	42	6465	338
Wilgorlan Farms Linda	Jr2	169	Sept	742	43	4910	262
*†Wilgorlan Farms Monitor Gift	Sr4	257	Aug	189	12	7551	417
Wilgorlan Farms Petal	Jr2	286	Aug	861	43	7922	388
*Wilgorlan Farms P. Plum	Sr4	220	Sept	693	42	8193	433
*Wilgorlan Farms P. Susie	Sr4	83	Sept	1196	58	3903	192
s. Green Meadow Peerless 2d	D. Landhome Buttercup's Secret						
*Wilgorlan Farms P. Toni	Sr4	47	Sept	1390	70	2197	110
s. Green Meadow Peerless 2d	D. Wilgorlan's True						
Wilgorlan Farms Secret	Jr2	73	Sept	907	44	2292	117
s. Hominy Hill King's Courageous	D. Wilgorlan Farms P. Susie						
¶Wilgorlan Farms Success	Sr2	305	July	369	20	7352	400
Wilgorlan Farms Superb	Jr2	52	Sept	900	43	1582	85
s. Hominy Hill King's Courageous	D. Wilgorlan's Peerless Susan						
Wilgorlan Farms Supreme	Sr2	365	Sept	424	25	9985	508
Wilgorlan Farms Suzette	Jr2	47	Sept	1059	47	1651	75
s. Gardenville Coronation King	D. Wilgorlan Farms Peerless Sue						
Wilgorlan Farms Verbena	Jr2	365	Aug	559	28	9659	471
*Wilgorlan's Peerless Margo	6	269	Sept	823	46	9723	541
**¶Wilgorlan's Peerless Opal	6	305	Sept	129	7	10715	573

§Ziegler, Henry J., Fireside Farms, Clyde, Ohio. ARHT

Fireside Czar's Victory	Jr2	297	Aug	709	36	8864	419

§Ziegler, Howard J., Fireside Farms, Clyde, Ohio. ARHT

*†Fireside Contender's Gay Girl	5	305	Sept	103	4	10435	486
Fireside Contender's Graceful	Jr2	166	Sept	838	40	5042	211
Fireside Czar's Artist	Sr2	185	Sept	785	43	5664	263
Fireside Czar's Blossom	Jr2	317	Sept	735	39	9084	412
Fireside Czar's Callie	Jr2	177	Aug	924	40	5939	240
Fireside Czar's Caroline	Sr2	327	Sept	828	47	10190	511
Fireside Czar's Daydream	Jr2	304	Sept	719	40	9519	474
Fireside Czar's Hildreth	Sr2	296	Aug	746	39	9513	466
Fireside Czar's Lady Marion	Jr2	198	Sept	740	38	5982	295
Fireside Czar's Levity Lady	Jr2	198	Sept	774	37	5929	270
Fireside Czar's Marion	Jr2	172	Aug	695	39	5006	228
Fireside Czar's Prim	Jr2	198	Sept	786	39	6705	305
*†Fireside Gay Mary	Sr4	305	Sept	101	4	8224	372
*†Fireside King's Constant	Sr3	88	Sept	1019	53	3493	165
s. Coronation King of Fireside	D. Count's Connie						
*†Fireside King's Lover	Sr3	305	Aug	33	1	9981	472
*Fireside King's Queenie	6	363	Aug	121	4	11115	581
Fireside Levity Lady	Jr2	329	Sept	781	44	11407	590

Briarstone Guernsey Sale

THE Briarstone Guernsey Sale was held at Minerva, Ohio, on December 15. The 43 head consigned by D. E. and Robert Walker brought $8,625, an average of $200.58. Briarstone Beauty, purchased by C. L. Christman, Canton, topped the sale at $430.

The sale was managed by the Ohio G. B. A. with S. C. Sprunger as auctioneer.

Following is the sales list:

C. L. Christman, Canton, Ohio
- Shah's Princess Louise $300
- Briarstone Beatrice 400
- Briarstone Beauty 430

O. R. Clovis, Canton, Ohio
- Shah's Sandra Lee 170
- Beverly's Bantam 85

Frank W. Daykin, Perry, Ohio
- Briarstone Brutus's Charmer 235
- Harbert's Royal Merriwinkle 400
- Briarstone Brilliant 425
- Briarstone Blondie 410

Joseph W. Ferris, New Wilmington, Pa.
- Briarstone Doris 370

Ralph M. & Golda Harding, North Canton, Ohio
- Briarstone Chedco Charm 125
- Briarstone Sandra's Bouquet 425
- Briarstone Sally Blossom 360

John W. Hawkins & Son, New Waterford, Ohio
- Coronet's Fanny of Avalon 200
- Briarstone Royal Chorine 90

Dominic Medure, Jr., Massillon, Ohio
- Harbert's Royal Mary 200
- Briarstone Bounty 250
- Briarstone Bernice 185
- Briarstone Gypsie Belle 200
- Briarstone Royal Lisa 270
- Briarstone Bethany 325

John Oyer, Kensington, Ohio
- Shah's Peggy's Pride 160
- Hope's Helen 225

H. Ebert Powell, Paris, Ohio
- Copeland Farm Sally 225
- Calf 25

R. W. & Thelma Prinkey, Wooster, Ohio
- Betty Lou's Bliss 90
- Bubble's Buttercup 105
- Belinda's Bluebonnet 100
- Kate's Kitty 105
- Jessie's Jewella 70
- Heifer Calf 90

J. H. Stewart, Dalton, Ohio
- Briarstone Countess 180
- Amy's Annette 140
- Bubble's Bertha 140
- Judson's Beverly's Bessie 130
- Keepsake's Kathleen 140
- Briarstone Mary Ann 140
- Briarstone Royal Ginger 135
- Charm's Claudia 85
- Bernice's Bright 115
- Briarstone Royal Cherub 110
- Heifer Calf 60

Fretz Unkefer, Minerva, Ohio
- King's Gypsie 200

Walter L. Gaines

DR. WALTER L. GAINES, pioneer dairy scientist in Illinois, died on November 20, in Urbana. He retired in June, 1949, after 30 years of continuous and significant service in the University of Illinois, College of Agriculture, and to the science of dairy production the world over. Dr. Gaines was instrumental in organizing the first dairy herd improvement association in Illinois in October, 1910. It was also one of the first in the nation.

A pioneer researcher in the physiology of lactation and milk production, Dr. Gaines received the Borden award in 1948, the highest honor acorded a scientist in his field. The citation for this award aptly termed him "the modest leader in the United States of the scientific approach to the problem of milk secretion."

APPROVED HERD IMPROVEMENT RECORDS

¶ Before a cow's name indicates reentry record.

Owner and Records	Age	Days In Milk	Total Number Milkings	Lbs. Milk	Lbs. B.Fat
Andrews, Frank W., Cedar Brook Farm, Bellville, Ohio.					
¶Walneta's Petunia's Pet	6	252	504	6198	305
S. Ideal's Maybell's Gardenius D. Walneta's Petunia					
¶Walneta's Ramona's Goldie	5	293	586	6014	278
S. Gleam's Golden Pal D. Walneta's Ramona's Gardenia					
Balderston, Lloyd, III, Colora Farm, Colora, Md.					
¶Stately Roberta	Sr3	365	730	14059	764
S. Starr Farm Hannibal D. Lucky Roberta					
Boehle, Gerald, Lawrence, Kans.					
Boehle's Queen's Donna	Jr4	319	638	8846	516
S. Quail Roost King Beau's Maxim D. Springdale Shirley Mae					
Boehle, W. O., Lawrence, Kans.					
Boehle's Prince's Rose	Jr3	328	656	8360	485
S. Quail Roost Lucky Prince D. Boehle's Queen Rose Mary					
Buckingham, S. McLean, Mount Fair Farm, Watertown, Conn.					
Mount Fair Dent's Fern	Sr2	365	730	9719	460
S. Mt. Fair Mr. Dent D. Mount Fair King's Fern					
¶Mount Fair King's Lora	9	168	336	5745	284
S. Hilltop Que Vive King D. Mount Fair Lora					
Burnham, Ralph A., Rosymorn Guernsey Farm, Macomb, Ill.					
Rosymorn Champion's Doris	Jr3	310	761	9258	391
S. St. James Champion's Champion D. St. James Boy's Doris					
¶Rosymorn Hero's Ella	9	365	863	11293	575
S. St. James Philosopher's Hero D. Marjohnelle Paramount Ella					
Rosymorn Hero's Lenora	Jr2	365	730	7558	403
S. St. James Philosopher's Hero D. Rosymorn Lady Lillian					
¶Rosymorn Hero's Rosa	Jr4	296	693	8406	394
S. St. James Philosopher's Hero D. Rosymorn Alex's Rose					
¶Rosymorn Lady Lillian	5	305	758	9032	456
S. Rock Creek Flash D. Patricia's Lillian					
¶Rosymorn Philosopher's Marie	8	114	342	5969	271
S. St. James Philosopher's Hero D. Hill View Royal's Margery					
Carpenter, Clinton O., Egan, Ill.					
Carpenter's D. Jean	Jr2	316	632	9075	418
S. Boulder Bridge Duellist D. Royal's L. Jean					
Carpenter's D. L. Polly	Jr2	304	608	7855	383
S. Boulder Bridge Duellist D. Royal's L. Polly					
Carpenter's D. Valerie	Jr2	364	728	8683	402
D. Boulder Bridge Duellist D. Royal's L. Valerie					
¶General's R. Iphogene	6	352	704	7971	433
S. Hawthorn Rosedale General D. Iphogene Lite of Winding Creek					
Peso's S. Glory	Sr2	324	617	5926	327
S. Lookwell Peso's Senator D. Shady Gulch Glory					
¶Royal's L. Ellen	Jr4	299	598	8925	505
S. Lookwell L. Royal D. Ellen of Woody Nook					
¶Royal's L. Polly	5	295	590	8528	425
S. Lookwell L. Royal D. Liberty's Polly					
Carpenter, Donald W., Egan, Ill.					
Carpenter's C. Crown Princess	Jr2	244	488	4545	239
S. Chedco Crown Prince D. Valencian's Clara					
¶Challenger's Ardys	5	320	610	8171	403
S. Jonacre Martha's Challenger D. Orlando's Arlene					
Royal's L. Betty	Jr3	320	596	6072	327
S. Lookwell L. Royal D. Challenger's Princess Beth					
Carroll, P. A., Doughoregan Manor, Ellicott City, Md.					
¶Manor Carmen	Jr4	231	462	6874	354
S. Broadland Cardigan D. Manor Ideal Pride					
Manor Claudia	Jr2	365	730	8845	438
S. Steadfast Valor Oakland Manor D. Manor Glory 2d					
Manor Comely	Jr2	365	730	8768	417
S. Steadfast Valor Oakland Manor D. Manor Dewdrop					
¶Manor Daphne	8	270	540	6620	302
S. Dimple's Dixie of Mobjack D. Goodstone's Francois' Ann					
¶Manor Gloaming	Jr3	290	580	8322	413
S. Gay Boy's Governor of Fulton D. Manor Dora					
¶Manor Glory 2d	Sr4	357	714	10481	491
S. Manor Iriquois D. Manor Glory					
Manor Gretchen	Jr2	296	592	7383	377
S. Gay Boy's Governor of Fulton D. Manor Donna					
¶Manor Jean	11	365	730	12511	605
S. Riveredge Crescent Pride's King D. Manor Joan					
¶Manor Lucille	5	365	730	9209	495
S. Monie's Leader of Elmwood Farms D. Manor Ideal Roxena					
Manor Margaret	Jr2	290	580	5933	293
S. Manor Maxim D. Manor Fancy					
¶Manor Proud Lady	Jr3	283	566	6769	283
S. Sherwood Forest Holliston D. Ivakota's Proud Lady					
¶Manor Tess	5	294	588	7419	365
S. Broadwater Tumble D. Manor Paulette					
¶Manor Topaz	5	310	620	8335	377
S. Broadwater Tumble D. Manor Danice					
¶Manor Vixen	Jr3	283	566	7432	391
S. Marshallvale Valor D. Manor Topay					
Carter, Henry H., Winding Lane Farm, Rockville, Md.					
¶Blues' Blinkey	8	313	626	9375	500
S. C. F.'s King of The Blues D. Nance's Sally					
¶Seven Branches Isabel	6	273	546	7608	389
S. Foremost Rodney D. Langvalley Director's Olita					
¶Winding Lane Lusty Catania	Jr4	359	718	9256	492
S. McDonald Farms Illustrious D. Viking's Wise Catania					
¶Winding Lane Lusty Grace	Jr4	358	716	8496	481
S. McDonald Farms Illustrious D. Seven Branches Gracious					
Winding Lane Susan	Jr2	335	670	6389	342
S. McDonald Farms His Karon D. Winding Lane Susanna					
¶Winding Lane V. Jane	Jr3	297	594	9335	431
S. Winding Lane Viking D. Winding Lane Miss Jenny					
Carter, Robert B., Winding Lane Farm, Rockville, Md.					
¶Blues White Lily Bud	5	349	698	10355	518
S. C. F.'s King of The Blues D. Nance's Lily Bud					
Cartwright, R. Jack, Sun Valley Guernseys, Phoenix, Ariz.					
Bonni-Acres Bella	Sr4	310	620	11587	443
S. Gaynello of Arizona Farms D. Twin Elms Bonita					
Bonni-Acres Rita	Jr4	283	566	7889	346
S. Gaynello of Arizona Farms D. Twin Elms Valentine					
Lynndale Farms Rosebud	7	174	348	4892	211
S. Central King's Peerless D. King's Royal Isabel					
Santa Rita Patricia	Sr2	331	662	8856	413
S. Chicona Clarendon D. Santa Rita Darden-L					
Sunland Juliet	5	300	600	10067	444
S. Gaynello of Arizona Farms D. Twin Elms Julia					
Sun Valley Nobel Jill	Jr2	317	634	6646	346
S. Hill Girt Prince Nobel D. Bonni-Acres Bella					
Sun Valley Nobel's Lady	Jr3	306	612	7689	372
S. Hill Girt Prince Nobel D. Twin Elms Becky					
Sun Valley Nobel's Valena	Jr2	291	582	5809	265
S. Hill Girt Prince Nobel D. Twin Elms Valentine					
Twin Elms Hope	9	213	426	7013	246
S. Julia's Bernice's Duke D. Twin Elms Pride					
Chesebro, Paul R., Walnut Grove Farm, Mystic, Conn.					
Misty Cloud of Walnut Grove	5	365	730	9845	609
S. Pride of Walnut Grove Farm D. Hasty Cloud of Walnut Grove					
Walnut Grove Majesty's Fog	Sr3	291	577	7401	405
S. Lane Farm Majesty D. Hasty Cloud of Walnut Grove					
Walnut Grove Rain Drop	Jr2	364	715	9768	487
S. Lane Farm Majesty D. Misty Cloud of Walnut Grove					
Child, William C., Valleyside, Woodstock, Conn.					
Valleyside Marietta Coreen	Jr3	365	1079	15143	654
S. Hilltop Butterfat Chief D. Maple Lawn Marietta					
¶Valleyside Vocalist Clarless	7	323	969	11666	48
S. Hilltop Butterfat Chief D. Valleyside Gladys' Vocalist					
Clary, A. K., Clearwater, Kans.					
Happy's Holly of C. D.	Jr2	350	700	9632	511
S. Alma's Gold Star of C. D. D. Meadow Lodge Happiness					
¶Tip Topper Irene's Glamor	Jr3	282	564	5020	236
S. Bellflower Bebe's Big Boy D. Sun Farms Dora's Irene					
¶Valet's Pansy	Sr3	288	576	7319	362
S. Uppermost's Valet of Primrose D. Wallace's Dewdrop					
¶Wallace's Dewdrop	9	318	636	8214	382
S. Jo-Mar Toreador's Terry D. Ann of Wallace Farm					
West Road Erma	Jr2	262	524	6024	298
S. Meadow Lodge Dexter D. Rosella's Betty Ruth					
Clemson Agricultural College, Clemson, S. C.					
¶Clemson Cavalier Ostia	7	305	610	8454	336
S. General's Twice Cavalier D. Clemson Raider Laurel					
¶Clemson Cavalier Penitence	6	305	610	9901	387
S. General's Twice Cavalier D. Clemson Royal Jingo					
¶Clemson Hollibright Rosemary	Jr4	228	456	5725	211
S. Klondike Hollibright D. Clemson Cavalier Nidi					
Clemson Hollibright Talent	Sr2	305	610	9374	383
S. Klondike Hollibright D. Clemson Royal Minuet					
Clemson Hollibright Twinkle	Sr2	305	610	6376	285
S. Klondike Hollibright D. Clemson Cavalier Questel					
¶Clemson Hollilier Stanza	Jr3	260	520	6936	321
S. Klondike Hollilier D. Cavalier Holliston Kate					
¶Clemson Royal Neva	8	305	610	9462	398
S. Clemson Royal Knight D. Radiant Gay Iota					
¶Foremost Gay Jane	12	305	610	8657	361
S. Rockingham Gay Prince D. Marmion's Foremost Caprice					
¶Sequel's General Raymost Rose	9	305	610	7036	312
S. Saugerties Royal Sequel D. General's Raymost Annie					
¶Sequel's General Twicav Dora	9	302	604	7423	308
S. Saugerties Royal Sequel D. General's Double Cavalier Dora					
Clinton, Francis, Clinton Farm, Watkins, Minn.					
¶Charming Monita of Watkins	9	305	610	9121	459
S. Boulder Bridge Charmer D. B.'s Tianna Eve					
¶Watkins Candy's Dixie	Sr3	293	586	6671	359
S. Boulder Bridge Candidate D. Charming Alicia of Watkins					
Watkins Candy's Dolleen	Jr4	365	730	8524	438
S. Boulder Bridge Candidate D. Charming Eileen of Watkins					
¶Watkins Candy's Dora	5	174	348	5521	250
S. Boulder Bridge Candidate D. Evening Star of Watkins					
Watkins Candy's Elaine	Jr3	360	709	8933	484
S. Boulder Bridge Candidate D. Watkins Moby Bo Peep					
¶Watkins Gem Delight	Jr4	264	528	5726	265
S. Boulder Bridge Gnome D. Watkins Rex Blossom					
¶Watkins Master's Boquet	5	294	588	8348	391
S. Boulder Bridge Masterful D. Charming Delight of Watkins					
¶Watkins Rex Blossom	6	322	644	8840	408
S. Watkins Charmer Rex D. Deke's Delight of Watkins					
Clouse, George A., Springhill Farm, Hastings, Mich.					
Springhill Wilda of Hope	Sr2	312	624	5480	273
S. Rosemont Sir Lindenberg D. Spring Hill Ann of Hope					

Colby, Howard H., Colby Dale Farm, Romeo, Mich.
¶Hardy's Nancy Lee 8 285 570 8572 376
S. Cesor Pontiff's Anchor D. Beverly's Finesse
¶McDonald Farms D. Kalista Sr4 365 730 12898 628
S. McDonald Farms Distinction D. Defiance's Annie Laurie

Colopy, G. S., Glen Oaks Farm, Danville, Ohio.
Glen Oak's Jewel's Ginger Sr3 264 528 6268 264
S. Ideal's Rose Jewel D. Glen Oak's Lorna Doone
Glen Oak's Topsy 5 299 598 10102 474
S. Ideal's Rose Jewel D. Glen Oak's Molly

Colopy, G. S. & Son, Glen Oaks Farm, Danville, Ohio.
Glen Oak's Africander's Lady Sr2 365 730 7888 386
S. Ideal's Africander D. Glen Oak's Becky
Glen Oak's Becky 5 290 580 8485 394
S. Ideal's Rose Jewel D. Glen Oak's Princess
Glen Oak's Colonel's Blondie Sr2 365 730 8136 336
S. Fairview Peter Pan's Colonel D. Glen Oak's Betty

Colorado A. & M. College, Fort Collins, Colo.
College Gold Cherub Jr2 296 592 7985 415
S. "the little farm" Major D. College Red Gold Cherub

Conrad, F. V., Andover, N. Y.
Upaway Valor's Elsie Sr2 312 624 8470 417
S. Tarbell Farms Peerless Valor D. Ring-Win Sheik's Edna

Cooksey, Oscar L., Rosedale Dairy Farm, Moore, S. C.
Fairmaid's Rosebud 5 323 646 7416 354
S. Gippy King's Master D. Montford's Fairmaid Rose
Rosa's Wonder Jr2 365 730 7689 344
S. Klondike High Honor D. Fairmaid's Rosebud

Coppage, Benj. L., Middle Acres, Sudlersville, Md.
Green Acres Select Jr3 365 730 9427 535
S. Broadland Masterpiece D. Glenden Select's Queen
Middle Acres King's Maid Jr2 365 730 8687 442
S. Britland Leader King D. Maxie's Bachelor's Eileen
¶Slaughterton's Prisillabelle Sr4 239 478 7026 366
S. Green Acres' May Prince D. Slaughterton's Prisilla

Coppage, William B., Middle Acres, Sudlersville, Md.
Middle Acres Mariana Jr2 319 638 6988 361
S. Green Acres Captain D. Slaughterton's Maggie

Corbin, Glen R., Mr. & Mrs., Rosette Farm, Kentland, Ind.
¶Cottonwood Lucky Queen Jr3 287 574 7366 367
S. Quail Roost Lucky Valor D. Oriental Rasanna

Cornick, Cloyd E., Canaan View, Mount Union, Iowa.
¶Canaan View Fussy Alice Jr3 269 538 6295 275
S. Land O Canaan Acme D. Fussy Lady
Canaan View Lustre Jr2 296 592 6588 316
S. Land O Canaan Concentrate D. Land O Canaan Lucinda
Corabelle of Canaan View Jr2 290 580 5226 252
S. Land O Canaan Superb D. Land O Canaan Clarabelle

Corning, Julia H. & John B., Roundabout Farm, Kennebunk Port, Maine.
Beauhaven's Sallie Jr4 263 526 5729 253
S. Langwater Counterman D. Beauhaven's Rita

Couzens, Frank & Margaret A., Maloney, Betty Couzens & Yaw, Madeleine C., Wabeek Farms, Ponitac, Mich.
Wabeek's Kathy Jr2 320 640 8694 499
S. Eth-Mead Ambition D. Wabeek's Rose

Cox, Abraham B., Glensfoot Farm, Cherry Valley, N. Y.
Achievement's Dora 9 282 564 9039 461
S. Lynbrook Cheruh's Achievement D. Otsego Cherub's Dora
Achievement's Ripple 10 304 608 8161 446
S. Lynbrook Cheruh's Achievement D. Royal Cherub's Laughting Water
Jerry's Dietta Jr2 281 562 5148 245
S. Coldspring's Hardwick's Jerry D. Director's Diane
Jerry's Etta Jr2 283 566 4645 196
S. Coldsprings Hardwick's Jerry D. Cathedral Estelle Rilma
Matty's Cindy Sr3 347 694 7764 397
S. Cathedral Matty D. Achievement's Cinderella
Matty's Jinny Jr2 285 570 6435 323
S. Cathedral Matty D. Achievement's Jingle
Matty's Marna Jr3 365 730 6954 316
S. Cathedral Matty D. Achievement's Marleen
¶M. Gold Mine's Choice 11 107 214 2774 129
S. Masterpiece's Gold Mine D. L. Yeoman's Choice Goods
Simona of Cold Spring Farm Sr2 266 532 4987 251
S. Spring Hill Hope's Peter D. Smiling Amazon of the Glen

Craig, Amy, Ludlow Guernsey Farm, Asbury, N. J.
Ludlow Primrose Jr2 311 764 7372 388
S. Convent's C. Galipoli D. Miller Farms Anne Marie

Craig, R. F., Ludlow Guernsey Farm, Asbury, N. J.
Miller Farms Muriel Jr4 295 732 8370 457
S. Bethany Shah's King D. Miller Farms Rosalind
Miller Farms Souvenir 2d Sr3 264 707 7435 426
S. Bethany Shah's King D. Miller Farms Souvenir

Crawford, Roy & Robert O., Crawford's Farm, Jesup, Iowa.
¶Curtiss Candy Levity Lily Sr3 293 586 5539 322
S. Green Meads Levity King D. Royal's KenVer Lily

Croshaw, J. Ellis, Orchard Crest Farm, Wrightstown, N. J.
¶Leona's Pride of Orchard Crest 11 318 636 8697 418
S. Dot's Ultra King D. Leona of Stop Me Jades
Orchard Crest Jewel's Heroine Jr2 318 636 7225 382
S. Demon's Hero of Pine Grove D. Orchard Crest Soldier's Jewel

Croshaw, J. Ellis, Jr., Orchard Crest Farm, Wrightstown, N. J.
¶Crestview Stripe's Harriot Jr4 365 730 11723 587
S. N. J. E. S. Regent Harriot's Leslie D. King David's Ideal Stripe
¶Leader's Evergreen Lilac Sr2 305 610 9318 489
S. Evanbrook's Leader D. Evergreen's Camp's Lilac

Crouse, Lucille, Ken-Wall Farm, Grants Pass, Oregon.
¶Betty Dorothy 5 271 542 8540 462
S. Pasha Baron of Prairie Bloom D. Dorothy Mae Ann
¶Opal of Twinkle Star Ranch 6 365 730 8838 449
S. Twinkle Star Ranch Bonney Boy D. Ruby of Twinkle Star Ranch

Crowgey, R. R., Ham Farm, Wytheville, Va.
Palmer Haven's Vivian Sr3 305 610 8733 451
S. Bournedale General Maxim D. Palmer Haven's Pat
Robinlawn's General's Venice Jr3 315 630 6658 360
S. Bournedale General Maxim D. Palmer Haven's Lillian

Crowley, Glenn, Glendale Farm, Durand, Ill.
¶Glendale Coquette Sr4 316 632 8097 432
S. Dun Erin Peerless Clarion D. Riverside Coquette 2d
¶Lochmead Dulcie 5 282 564 8379 444
S. St. James Duke's Exchange D. Lochmead Suzette
Windemere Lorena Jr2 316 632 10081 526
S. Douglaston Baron Foremost D. Windemere Rose Marie

Curtis, T. K., Sitruc Farm, West Chester, Pa.
Gwynllan Ranger's Merryann 5 239 478 6910 316
S. Langwater Ranger D. Gwynllan Perfection's Merryann

Custer, A. J. & Sons, Levelland Farms, Auburn, Ind.
Cornalfa's June B. B. 6 365 730 12499 601
S. Evalon Tony D. Nell's Mary Queen
¶Levelland Farm's Donna 6 329 658 9214 416
S. Marjohnelle C. King D. Lulu Coronet of Fremont
¶Levelland Farm's Melba Jr4 365 730 16093 754
S. Marjohnelle C. King D. Minnie's Patty
¶Levelland Farm's Trixie 5 274 548 7235 264
S. Marjohnelle C. King D. Judy Nellie of Fairview Farms
Levelland Farm's Wilma Jr2 365 730 13895 613
S. Meadow Lodge King's Master D. Libensam Master's Wilda

Davis, George W., Lily Lee Farm, Neodesha, Kans.
Glencliff A. Arlon Jr2 281 562 8759 370
S. Meadow Lodge Climax's Alert D. Glencliff Arlon
Glencliff A. Artichoke Jr2 289 578 4740 244
S. Meadow Lodge Climax's Alert D. Kirklawn Artichoke
Glencliff A. Hildie Sr2 299 598 6859 320
S. Meadow Lodge Climax's Alert D. Kirklawn Royal Hildie
Glencliff A. Jewell Jr2 284 568 6975 324
S. Meadow Lodge Climax's Alert D. Jo-Mar Resolute's Jewell

Davis, Richard, Davisdale's Farm, Wilmot, Wis.
¶Princess Louise of Davisdale Jr3 328 656 7320 355
S. Thistledown War Bond D. Thistledown Xantippe Lou
¶Thistledown Adel Annalou Sr3 298 596 5730 327
S. Thistledown War Bond D. Thistledown Wanda Ludene

Dengler, Walter A., Jr., Wallaine Farm, Davenport, Iowa.
Buccaneer's Patsie Jr4 221 442 6314 290
S. Leader's Buccaneer of Wyanet D. Rosabell's Primrose
Dianna's Dolly Jr2 338 676 6584 335
S. Leader's Buccaneer of Wyanet D. Hambro's Dianna
Marianetta's Maryln 7 301 602 5904 289
S. Ridglydale's Sunny Alert D. Marianna's Marianetta
Rowena's Rosemary Jr2 340 680 8720 379
S. Leader's Buccaneer of Wyanet D. Rosie's Rowena

Denison Engineering Company, Loch Lomond Farm, Powell, Ohio.
Loch Lomond Count's Princess Sr2 334 668 10574 528
S. Riegeldale Conqueror's Count D. Janey's Pride
Loch Lomond Radiant's Grace Sr3 325 650 8650 406
S. Riegeldale Emory's Radiant D. Graceland Aletta
Loch Lomond Radiant's Laurlie Jr2 342 684 7267 333
S. Riegeldale Emory's Radiant D. Caswell's Matchless Laurlie

DeNormandie, James, DeNormandie Farm, Lincoln, Mass.
Lincoln Lady Splitsilk 2d Jr2 365 730 6953 339
S. Argilla Fair Pilot D. Lincoln Lady Splitsilk
Lincoln Loyal Polly Jr3 228 456 5855 233
S. Lincoln Loyalist 2d D. Lincolnwold Crusader's Polly
Lincoln St. Francesca Sr4 307 614 9518 445
S. Lincoln St. Nicholas D. Knolland Francesca
Lincoln St. Splitsilk 2d Jr2 365 730 8154 371
S. Lincoln Sir France D. Lincoln St. Splitsilk
Lincoln Thunda's Ivy Sr3 304 608 8710 419
S. Lincoln Thunda D. Lincoln Ivy

de Talleyrand, Lela, Marquise, Gwyn Careg Farm, Abington, Conn.
¶Wood Ford Cunning Daisy 9 356 712 9523 468
S. Antietam Butterfat Desire D. Upendon Royal Cunning

Develin, James A., Jr., Five Brook Farm, Phoenixville, Pa.
¶Esco's Nightingale Sr3 208 416 5290 260
S. Hill Girt Royal Butter Boy D. Esco's King's Night Nurse

DeVlieg, C. B., Dunrovin Guernsey Farm, Farmington, Mich.
¶Dunrovin Eva Sr4 250 500 5614 338
S. Lockshore Liberty Land D. Evelyn of Dunrovin
¶Glenda Lou of Dunrovin Sr4 329 658 9500 449
S. Lockshore Liberty Land D. Dunrovin Gladys
¶Ona of Dunrovin Sr3 199 398 7750 334
S. Lockshore Liberty Land D. Dunrovin Nona
¶Rilma of Dunrovin Jr3 237 474 7421 331
S. Lockshore Liberty Land D. Dunrovin Ruby

Dickman, George & Henry, Garnavillo Guernsey Farm, Garnavillo, Iowa.
Mound City Fern 2d 6 342 684 9037 435
S. Mound City Sheik D. Mound City Fern

Dodd, Ralph E., Marymoor Farms, Incorporated, Redmond, Wash.
Marymoor Madg 7 143 286 2434 110
S. Marymoor Ruub D. Madge of Golden Glow

Dodge, Boynton, Stuart View Guernsey Farm, Ellensburg, Wash.
Gracie of Clara Cooper Farms 13 307 614 7011 328
S. La Noce Lindy of Meyer Farms D. Myra of Clara Cooper Farms
Stuart View Cleora Jr2 365 730 6941 415
S. Chuckanut Lynwood D. Stuart View Rosebud

Stuart View Margaret Jr2 285 570 8573 408
s. Stuart View Challenger Lad D. Stuart View Nora
Stuart View Nan Sr2 343 686 8108 437
s. Chicona Notker D. Locust Nook Alice
¶Stuart View Nancy Sr2 285 570 7119 378
s. Chicona Notker D. Locust Nook Hattie

Dodge, Merrill M., Locust Nook Farm, Ellensburg, Wash.
¶Locust Nook Berna Sr3 294 578 8143 450
s. Chicona Notker D. Locust Nook Beauty
¶Locust Nook Bess 5 323 637 9267 506
s. Alford Farm Pride's Butterfat D. Locust Nook Bessie
¶Locust Nook Bonnie Sr4 273 536 7611 407
s. Alford Farm Pride's Butterfat D. Locust Nook Betsy
Locust Nook Hydee Jr2 326 642 9056 431
s. Chicona Notker D. Locust Nook Hester
¶Locust Nook Tena Sr2 295 580 7068 372
s. Chicona Notker D. Locust Nook Tiny

Dodge, Robert, Stuart View Guernsey Farm, Ellensburg, Wash.
Stuart View Hilda Jr2 284 568 4609 250
s. Chicona Chaldean D. Stuart View Clarice

Dodge, William E., Stuart View Guernsey Farm, Ellensburg, Wash.
Stuart View Cathy Jr2 311 622 6986 354
s. Chuckanut Lynwood D. Stuart View Helen

Dole, Fletcher E., Peterborough, N. H.
Clara of Hillarm 8 365 730 12920 654
s. Nero of Hohenheim D. Pal of Hillarm
Clem's Starshoot Sr2 365 730 9985 532
s. Clem D. Royal Star's Clara

Dorr, Carl J. & Pauline, Dorrest Guernsey Farm, Rembrandt, Iowa.
Buena Lea Glenda Jr4 310 620 10365 419
s. Colorado Raphael D. Cedar Crest's Golden Glenda
DorRest King's Glory Jr2 326 652 11727 478
s. Bolendale Omega's King D. Buena Lea Glenda

Downs, Theron F., Norwalk, Cal f.
Ellwood's Rudy's Tardy Sr3 343 686 10111 501
s. Ellwood's Royal Prince Rodolfo D. Lillian of Dairymaid Farm

Dreibelbis, W. H. & Sons, Dreibelbis Farm, Shoemakersville, Pa.
¶Dreibelbis C. S. Melody 6 258 516 7714 363
s. Dreibelbis' Noble Classy Sam D. Dreibelbis' Leviry Peggy

Dribben, Seymour, Alderbrook Farm, Southfield, Mass.
Deep Lake Lady Topsy Jr4 335 670 11158 627
s. Green Meads Hi-Light D. Broadland Peg
Esquire's Lois Jr4 242 484 7700 405
s. McDonald Farms Esquire D. Kitchener Lotus
Le Clarin Gar-Alfaresa Jr4 247 494 7568 352
s. McDonald Farms Garner D. Le Clarin Alfaresa

Duer, Fred L. & Alexandria H., Duer Crest Farm, Batavia, Ill.
Marhawk Pretor's Heddy Jr2 210 420 5100 257
s. Rock Creek Pretor D. Plainview's Helen
¶St. Albans Actor's Buttercup 6 286 572 10516 600
s. Wildwood Actor's August D. Buttercup of White Oak

Dunning, Leon O., Polly Acres, Delton, Mich.
Polly Acres Rosalie Sr2 336 672 5065 258
s. Lockshore Whiskaway D. Mima Rose

Dunnington, Clarence M., Dunn Valley Farm, Anthon, Iowa.
¶Floss of Floralane 11 317 634 11885 497
s. Masterpiece's Pat D. Primrose Floranda

Dunteman, Harve, Lea-Dale Farm, Shumway, Ill.
Belle Lane Sunbeam 5 324 648 8434 485
s. Francois' Bell's Barney D. Berd's Sunset Queen

Duroy, Allen F., Realway Guernsey Farm, Kaw City, Okla.
Fern's Vivian 5 309 618 8063 420
s. Gaylord's Supreme Potentate D. Mogna Rose's Fern

Eastwick, Joseph L., Springhead Farm, Malvern, Pa.
¶Bobby's Diana of Maple Lane 5 298 596 12230 481
s. Larches Sir Robert D. Dianna of Maple Lane

Eckman, Albert W., Eckman's Guernsey Farm, Baldwin, Kans.
Eckman's Jean's Florene 6 317 634 10889 612
s. Ransom Goldie's Gunpowder D. Batdorf's Jean
Holcom's Nova's Uno Jr3 320 640 6648 357
s. Holcom's Flossie's Flash D. Supreme Springdale Nova
Ransom Arta's Alda Jr4 263 526 7786 414
s. Argilla General Lee D. Ransom Alta's Arta

Egbert, C. E., Emrl Farm, Bow, Wash.
Lorene's Delight of Kamilche 6 132 264 3729 199
s. Tideland Porthas D. Lorene of Kamilche

Elliott, W. Frank, Fairview Farm, Hookstown, Pa.
Fairview Kelly's Duchess Sr3 333 666 11495 623
s. Fairacres Kelly D. Fairview Harold's Faith
Fairview Kelly's Eileen Sr3 365 730 14788 706
s. Fairacres Kelly D. Fairview Royal's Pauline

Ellis, Thomas S., 4th, Stomally, West Chester, Pa.
Claire's Fanny of Stomally Sr2 365 730 6355 329
s. Hill Girt Ranger D. Adeline's Claire of Stomally
¶Elegance's Emma of Stomally Jr3 298 596 5290 265
s. C. F.'s Romulus' Acrobat D. Maple Lane Elegance

Ellsworth, Hugh, Fairholm Farm, Holt, Mich.
Fairholm Angel Sr4 262 520 6441 303
s. Skyline's Prince D. Fairholm Rowena
Fairholm Prince's Anna Jr4 365 730 10065 477
s. Skyline's Prince D. Fairholm Leila

Embury, F. B., Larch Hollow Farm, Gainesville, N. Y.
Larch Hollow Alta Jr2 365 730 7850 412
s. Waldorf Prediction D. Win-on-a Farms Rex's Bessie
Larch Hollow Amber Jr4 314 628 10400 491
s. Waldorf Prediction D. Malta Farms Lively Miss
Larch Hollow Freida Sr2 322 644 6155 321
s. High Hill Sentinel D. High Hill Zulu

England, Charles P., Guernland, Rising Sun, Md.
¶Guernland B. Betty Jr3 310 589 8985 442
s. Evergreen Royal's Buzzy D. Kitty's Golden Bess
¶Peerless Inabelle Sr3 365 716 8088 447
s. Fairlawn Peerless Emblem D. Ina of Fairacres
Proson's Anna Jr2 358 716 8254 386
s. Proson D. Evergreen Royal's Amy
¶Proson's May 5 293 586 10379 466
s. Proson D. Evergreen Royal's Amy

England, Eugene E., North East, Md.
¶Cavalier King's Easter Lilly 9 365 730 10222 531
s. Green Meadows Cavalier King D. Royal's Hope
¶Hope's Son's Lassie 5 311 622 8477 396
s. Hope's Son D. Buzzy's Royal Martha
¶Proson's Melody Sr3 338 676 10712 584
s. Proson D. Royal's Hope

Etter, F. B. & R. W., Floben Farms, Walled Lake, Mich.
Floben Fashioner Belle Jr4 279 558 10007 506
s. Fashioner of Floben D. Old Acres Cella Belle
Floben M. Jane Jr2 316 632 11228 470
s. Floben Masterful D. Floben Mary Jane
Floben M. May Jr2 139 278 3141 155
s. Floben Masterful D. Floben Fashioner Patricia
Floben M. Starlette Jr2 316 632 8838 437
s. Floben Masterful D. C-Lee Starlight
Floben P. Abby Jr2 325 650 9061 467
s. Playhaven F. Fashioner D. Floben Abigail
Floben Paula Jess Sr2 365 730 10071 472
s. Playhaven F. Fashioner D. Floben Patricia Princess
Floben P. Starling Jr2 338 676 10945 514
s. Playhaven F. Fashioner D. Sunnybrook Starlight

Evans, George N., Edgevan Farm, Dover, N. H.
Woodacres Royal Vannette Jr3 247 638 5871 284
s. Douglaston Prince Royal D. Far-View Vanity

Ewalt, R. Russell, Russada Guernsey Farm, Fredericktown, Ohio.
Russada Allie Jr2 305 610 6276 321
s. Windale Russada's Corona D. Russada Alice
¶Russada Faye 5 305 610 8608 378
s. Validate of Penn Villa D. Russada Nancy
¶Russada Minnie 10 305 610 9422 439
s. Hermitcroft Russada D. Russada Nancy

Ewing, James W., Jr., Shady Nook Guernsey Farm, Tucson, Ariz.
Cooper's Majesty Madge Jr4 321 642 10779 449
s. Meadow Lodge King's Majesty D. Cooper's Red River Valley
Ranchito Mary Lou Jr2 364 728 7695 360
s. Shamrock Farms Cavalier D. Ranchito Mary B.
Shady Nook's Florence May Jr2 319 638 7932 433
S. U. of A. Eldor Royal Claud D. Shady Nook's Val's Trini
Shady Nook's Surrogate's Min Sr3 330 660 9679 476
s. U. of A. Mildred's Surrogate D. Shady Nook's Minnie
¶Shady Nook's Trini 7 291 582 5909 281
s. Fame's Model D. Shady Nook's Fawn
Faretti's Farm Lebby Ann Jr2 365 730 13247 654
s. Faretti's Farm Royal Prince D. Faretti's Farm Libby

Fair, Frank D., Fairdale Farm, Grove City, Pa.
Fairdale Betty Jr3 350 700 11080 594
s. Lisster Bella's Hardfast D. Shamrock's Betty Beauty
Fairdale Lady Amherst Sr2 306 612 8701 427
s. Zenda Modesty's Arno D. Douglaston Lady Amherst
Martena's Daisy 6 361 722 15543 682
s. Ultimas Dolly's Warrior D. Martena of Rolling Acres

Farner, E. A., Church Hill Farm, Gloucester, Va.
Church Hill Dixie Lena Jr2 365 730 10533 477
s. Fiddlers Green Dixie Chief D. Lizzie of North View
Church Hill Lucky Sofie Jr4 362 724 8869 486
s. Quail Roost Lucky Glamor D. Southampton Sofine 2d
Edgeworth's Blondie 8 365 730 10176 495
s. Dairyman Edgeworth D. Hope's and Prince's Beauty
Princess of Shanghai Sr4 305 610 9216 464
s. Fox Dean's Hornet D. Midway Rose
Southampton Sacket 9 365 730 10404 483
s. Inverness Ned D. Foremost's Milk Maid

Farnham, Meade & Son, Al-Phine Guernsey Farm, Edgerton, Ohio.
Al-Phine Shane's Sunbeam Jr2 305 610 6571 336
s. Sun-Blest Farms Shane D. Meadow-Gold Sunrise
¶Commando's M. Orchid Jr4 343 686 9763 569
s. Fairlawn Maxim's Commando D. Convoy's Marigold
¶Lad's Iris 6 361 722 9935 446
s. Illustrious Foremost Lad D. Judith of Iola
Lone Pine Country Delightful Jr4 272 663 7590 367
s. Langwater Country Squire D. Lone Pine Inez Delight
¶Lookwell Peso's Winsome 5 278 556 11684 471
s. Charlescote Peso D. Winnie of Pomona

Farnsworth, Howard F., Dorella Farm, Planada, Calif.
Dorella Guardsman's Sonora Jr2 334 668 7919 422
s. Meadow Lodge Guardsman D. Dorella Soldier's Star Bright
Dorella Guardsman's Sycamore Sr2 334 668 9192 479
s. Meadow Lodge Guardsman D. Dorella Soldier's Surprise
¶Dorella King's Sugar 6 299 598 6786 326
s. Dorella Rival's Silver King D. Dorella Royal's Suki
¶Dorella Royal's Beth Jr4 151 302 3695 183
s. Dorella Royal Rival D. Dorella President's Bertha
Dorella Soldier's Betsey Jr2 365 730 10065 507
s. Dorella Rival's Soldier D. Dorella Royal's Bella
¶Dorella Soldier's Bob O Link 5 365 730 8894 521
s. Dorella Rival's Soldier D. Dorella Royal's Bubbles
Dorella Soldier's Burma Sr2 365 730 9051 477
s. Dorella Rival's Soldier D. Dorella Royal's Bubbles

¶Dorella Soldier's Fanta Jr3 340 680 7812 475
S. Dorella Rival's Soldier D. Dorella Royal's Francine

Feind, W. E., Hazel, S. Dak.
¶Carryon Dora 12 282 564 7235 334
S. D'Arcy's Winner D. Carryon Cora
Spruce Shadows Cynthia of M. Sr2 305 601 9517 393
S. Boulder Bridge Monitor D. Spruce Shadows Janice

Fenstermacher, S. E., Fen View Farms, Berwick, Pa.
¶Sussie of Green Grove 5 288 576 8462 349
S. Aristocrat of Green Grove D. Snowflake of Green Grove

Ferris, Frank W., Mrs., Summerfield Farms, New Wilmington, Pa.
¶Summerfield Janet 5 314 628 11226 537
S. Stony Brook Emblem Summerfield D. Summerfield Sally Jane
Summerfield Judy Jr2 316 632 7267 337
S. Penn Villa's Portrait D. Summerfield Janet
Summerfield Portrait Lily Jr2 303 606 6479 347
S. Penn Villa's Portrait D. Summerfield Daisy
¶Summerfield Superb Sora Jr3 334 668 9912 460
S. Forward Warbond Hamilton D. Summerfield Lola's Lark
¶Summerfield Superb Venus Sr3 273 546 7019 294
S. Forward Warbond Hamilton D. Summerfield Trixie's Twin Star

Filley, Oliver D., Over the Grass Farm, The Plains, Va.
¶Over the Grass Jasmine 5 114 228 2116 84
S. Langwater Frisky D. Over The Grass Jane's Gift
¶Rhoda's Frolic Over The Grass 8 179 358 4066 202
S. Benton's Playfellow D. Lady Rhoda Over The Grass

z

Finch, Ernest, Ridgeview Farm, Roxbury, Conn.
Buckeye Tersana of Ridgeview 5 365 730 9239 510
S. David of Tersana Farm D. Buckeye Baba

Finley, C. B. & Bogaard, L. N., Finmar Farm, Grimes, Iowa.
¶Wintercrest's Leola Jr3 344 688 8458 373
S. Curtiss Candy Levity Knox D. Financier's Leola

Flagg, Raymond H., Green Hill Farm, Gill, Mass.
Green Hill Ballerina Jr2 84 168 2066 84
S. Deershorn Noble D. Green-Hill's Flora's Dora

Fleak, Lewis Samuel, Edina, Mo.
Chan-i-Land Alert's Marcella Jr4 266 532 4319 230
S. Rilma's Alert D. Long Lady's Mabel

Foard, William N., Clear View Farm No. 1, White Hall, Md.
Clear View Betsy J. Jr2 341 682 7729 403
S. Clear View's Gay Jerry D. Clear View's Bessie
Clear View Maid's Queen Jr3 365 730 9710 476
S. Princeling of Clear View D. Dairymaid of Clear View
Clear View's Dolly's Synthia Jr2 272 544 7234 343
S. Clear View's Gay Jerry D. Dew's Dolly of Clear View
¶Clear View's Fearless Frances 5 365 730 11209 579
S. Blakeford Fearless D. Fontain of Clear View
¶Clear View's Loraine 11 259 518 7040 363
S. Hercules of Snowden D. Clear View's Lula
¶Leota Lou of Clear View Sr3 365 730 13096 595
S. Princeling of Clear View D. Lady's Maple Lou of Clear View
¶Margie of Clear View 8 299 598 9548 416
S. Rockingham Gallant D. Margo of Clear View
¶Polly's Pauline of Clear View 6 365 730 10126 526
S. Blakeford Fearless S. Clear View's Pollyanna
¶Polly's Posie of Clear View 8 318 636 9232 537
S. Fairlawn Dart D. Clear View's Pollyanna

Foard, William N., Clear View Farm No. 2, White Hall, Md.
¶Clear View Peggy Bell Jr4 325 650 9338 470
S. Princeling of Clear View D. Dot's Pet of Clear View
¶Clear View Topsy Turvy Jr3 310 620 7140 373
S. Princeling of Clear View D. Topsy Dora of Clear View

Forshey, Ralph, Lower Salem, Ohio.
¶Greenwood Notable Dana 8 315 630 7212 323
S. Raemelton Corking Notable D. Greenwood Donna

Foster, Robert, Kootem Farm, Murphy, N. C.
Kenilworth Beau's Bess 5 266 532 7540 340
S. Quail Roost Lucky Beau D. Kenilworth Carol's Bess

Fort Dodge Creamery Company, Rosedale Farm, Fort Dodge, Iowa.
¶Charm of Ileen 7 253 506 9036 430
S. Max of Rosedale D. Rosedale Ileen
Rosedale Dandy Jr3 316 632 8396 433
S. Dawn's Pride of Rosedale D. Rosedale Laurie
¶Rosedale Lynn 6 287 574 8064 356
S. Kupie's Czar of Rosedale D. Rosedale Kessina's Babe

Fowles, Elwyn M., Sunnydell Farm, Southampton, Mass.
¶Nyala Levity Pet Jr3 257 514 6305 285
S. Groton House Levity Alchemist D. Nyala Supreme Favorite
Sunnydell Cora Sr2 365 730 8787 450
S. Pharos King Conquest D. Asgrow Millicent
Sunnydell Coralee Sr2 309 618 7758 409
S. Pharos King Conquest D. Reliance's Cynara
Sunnydell Cynthia Sr2 306 612 7544 366
S. Pharos King Cyrus D. Joiner's Addie of Granby Farms
¶Troller's Christie Sr3 304 608 9348 500
S. Green Meads Troller D. Reliance's Cynara

Frahm, Elmer F., Elmwood Farm, Frankenmuth, Mich.
¶Her-Mil's Selma Sr4 365 730 8349 454
S. Chedco James D. Suellen of Her-Mil Farms

Fraim, Clarence & Harris, Daniel E., Berkley Farms, Newark, Del.
Berkley Queen Gracious Jr2 365 730 9062 489
S. Sherwood Forest Judge D. Green Fairy Grace
Berkley R. A. Maxine Jr2 295 590 7573 392
S. Rappahannock's Aristocrat D. Design's Maxine
¶Design's Faithful Sr3 307 614 7607 379
S. Spar Hill Coronation Design D. Berkley Faithful

Freie, Alfred B. & Ethel V., West Star Farm, Alexander, Iowa.
¶West Star Dream Princess Jr3 300 600 10979 444
S. Iowa Hi-Acres Gardenius D. Hickory Hill Peggie

French, Ralph K., Elvradale Farm, Dimondale, Mich.
¶Elvradales Anita Jr3 201 402 4599 221
S. Rosemont Majesty D. Med-O-Bloom Arlene
Elvradales Princetta Jr2 348 696 6922 304
S. Elvradale Maxim D. Lassie's Porticana
Elvradales Rhoda Jr3 228 456 4386 230
S. Rex Juno of Cowham Farm D. Dona of Miller Farm

Frey, Simon S. & Leckie, W. S., Darby Acres Farm, Plain City, Ohio.
¶Mayflower's Country Petal Sr3 333 666 6036 334
S. Forward Farms Pharaoh D. Mayflower's Country Bloom

Froehlich, Leonard & Abert, Dutch Lane Farm, Sodus, Mich.
Princette of Dutch Lane Jr2 365 730 6167 392
S. Rose's King of Meadow Lane D. Clipper of Dutch Lane

Fuller, Hester & Parrish, Fuller Farms, Shelbyville, Ind.
Fuller Farms J. Betsey Jr3 296 576 8975 413
S. Big Springs King John D. Bess's Lady of Waterloo
Fuller Farms Royal Cassie Jr3 218 501 5899 268
S. Tarbell Farms Prince Royal D. Casablanca of Waterloo
Nakena of Twin Locust Sr4 290 580 4119 248
S. Waterloo's Gardner D. Nanette of Waterloo
Shawnee Springs' Daisy 9 275 682 6154 309
S. Franchester Meadow Prince D. Chestnut Ridge Cherub's Daisy

Fuller, Parrish, Fuller Farms, Shelbyville, Ind.
Walker Coronation Countess 7 120 240 3715 174
S. Coronation Count D. Pine Manor King's Devotion

Funk, Alvin L., A. L. Funk Dairies, Collegeville, Pa.
¶Laurel Locks Claverock 8 343 686 9843 512
S. Laurel Locks Lieutenant D. Laurel Locks Laverock

Galloway, E. J. & Son, Regal Farms, Ionia, Mich.
Cewald's Alice Sr3 277 554 8010 361
S. Cewald's Archer D. Cewald's Abigail
Cewald's Bertha Jr4 303 606 6650 292
S. Cewald's Marshall D. Stony Ford Victor's Betsy
¶Cewald's Polly's Pet 7 329 658 9905 479
S. Wey Acres Grandee's Irman D. Cewalds Royal Polly
Clemantine of Rich-Ann Jr3 353 706 6472 341
S. Lockshore Whirlaway D. Favorite of Rich-Ann

Gantz, Edwina B., Lynn Guernsey Farms, Springfield, Ohio.
¶Lynn's Corking Angelica 5 244 488 8572 398
S. Raemelton Corking Count D. Jupiter's Star
¶Lynn's Corking Pepper 5 245 490 6639 281
S. Raemelton Corking Count D. Lynn's Pomona
¶Lynn's Corking Syringa 8 260 520 7631 340
S. Raemelton Corking Count D. Lynn's Warrior's Lilac
¶Lynn's Eula Jr3 162 324 5240 217
S. Welcome In Chum's Lynn D. Lynn's Corking Eunita
¶Lynn's Lou Jr3 207 414 5476 273
S. Welcome In Chum's Lynn D. Lynn's Golden Lena
¶Lynn's Puck Sr3 271 542 9031 408
S. Kenmar Hills Aristocrat D. Lynn's Corking Paula
¶Lynn's Tranquil's Countess 5 305 610 5606 272
S. Raemelton Corking Count D. Lynn's Golden Countess

Gaston, J. Porter, Gaston Farms, Incorporated, Richburg, S. C.
Gaston's Bonnie May Sr2 311 622 6851 316
S. Gippy Count's Baron D. Royal Knight's Bonnie
Gaston's Maxim's Heroine 5 304 608 6184 301
S. Golden Glow Maxim's Count D. Herlong Golden Gippy
Maxim's Count's Baroness Sr4 298 596 7276 359
S. Golden Glow Maxim's Count D. Gaston's Baroness

Gaston, William Newton, Gaston Farms, Incorporated, Richburg, S. C.
Gaston's Avenger's Queen Jr3 299 598 6584 297
S. Improver's Flora's Avenger D. Gaston's O. Queen Countess
Gaston's O. Queen Countess 5 304 608 6504 273
S. Gippy Count's Baron D. Orietta's Queen Nobel

Geer, Walter, Sunny Lea Farm, Washington, Conn.
Sunny Lea Edwina Jr2 246 668 6236 317
S. King Sequel of Sunny Lea D. Surprise of Sunny Lea

Geistfeld, Ed, Utilitas Farm, Truman, Minn.
Melior Florrie Glenda Jr3 300 600 7595 322
S. Meadow Lodge Climax's Governor D. Melior Valiant Florrie
Utilitas Princess Myrna Jr2 345 648 5123 238
S. Utilitas Steadfast D. Utilitas Princess

Georgia Experiment Station, Blairsville, Ga.
Maxim View's Golden Princess Sr4 166 332 3024 135
S. Willowood Carlos Maxim D. Meadow Vista Golden Harvest
¶Riegeldale Ben's Deb Sr3 213 426 4782 200
S. Riegeldale Illustrious Benjamin D. Riegeldale Ferdinand's Deb
¶Waldorf Spear's Jenny Jr4 207 414 4930 258
S. Waldorf Lord Spear D. Waldorf Jalna's Jane

Georgia Experiment Station, Experiment, Ga.
¶Glen Haven Florence 7 263 526 5164 258
S. Klondike Gay Beau D. Peggie of Ponce de Leon
¶King's Willowood Nina 9 183 366 3510 160
S. Gayoso King's Mayor D. Lady of Erinvine
¶North View Democrat's Delight Jr4 284 568 4131 195
S. Spencer's Delight D. Oakhurst Democrat's Rose
¶Royal King's Pansey 10 328 656 4687 199
S. Riegeldale Royal King D. Mileybright's Cherokee Rose

Giacomini Brothers, Gypsy Guernsey Farm, Fortuna, Calif.
¶Gilland's Foremost Sunbeam Jr3 287 574 6101 329
S. Foremost Canadian D. Berryland Predictor's Anna

Giacomini, Eugene L., Gypsy Guernsey Farm, Fortuna, Calif.
Gypsy Dairy Denny Sr2 336 672 8498 429
S. Valley Rogue Phillip D. Gypsy Dairy Daisy

¶Gypsy Dairy Kathy Sr3 365 730 9198 450
S. American Marian's Bullet D. Happyholme Sol's Lolita

Giacomini, Joseph E., Gypsy Guernsey Farm, Fortuna, Calif.
Gypsy Phil Jerri Sr2 341 682 7800 414
S. Valley Rogue Phillip D. Gypsy Dairy Janice

Gibson, George F., Spruce Hill Farm, Great Barrington, Mass.
Watchful Boy's Upstart 5 341 682 9785 526
S. Watchful Boy D. Laughter of Spruce Hill Farm

Gillmor, R. D., Bethway Farm, Bethany, Conn.
Howland Noble Leonora Jr2 365 850 11816 578
S. Green Meads Noble D. Howland Golden Honora
Lone Oak's Fanny Sr4 363 726 10283 548
S. Emogene's King D. Vivian's Dimple
¶Pharos Indenture's Doran Jr3 271 552 8497 396
S. McDonald Farms Indenture D. Pharos King's Doris

Gingerich, Truman W., Iowa-Way Farm, Parnell, owa.
Iowa-Way Valor's Judy Sr2 286 572 7273 368
S. Foremost Royal Valor 18th D. Arline Africander's Jeannette
Iowa-Way Valor's Toots Jr2 352 704 7778 417
S. Foremost Royal Valor 18th D. Tiona of Iowanola

Glessner, John J., Argilla Farm, Ipswich, Mass.
¶Glensmere's Lily 13 335 664 13547 555
S. Foremost Reliance D. Glensmere's Gem
¶Wood Ford Wampum Jr4 286 568 7495 424
S. Green Meads Warden D. Glensmere's Arba

Gluek Brewing Company, Gluek Farms, Saint Paul, Minn.
Gluek Farm Adora Jr3 314 628 6544 310
S. Cesor Helene's Maxim D. Gluek Farm R. Arleen
Gluek Farm Emlynna Sr2 304 608 5071 283
S. Cesor Helene's Maxim D. Gluek Farm Emily
Gluek Farm King's Paulette Jr3 329 658 8397 465
S. Green Meads King of The Meads D. Gluek Farm Paulette La No
¶Gluek Farm R. Helena 6 280 560 8980 381
S. Gluek Farm Radiant D. Gluek Farm Helen

Goddard, Newell A., Oaksdale Farm, Simsbury, Conn.
Pharos Baron's Lindette Sr3 365 720 9989 490
S. Pharos Ultra Baron D. Pharos Cedar's Lindy

Goebel, Harry & Son, Whispering Cedar Farm, Andrews, Ind.
¶Gay Boy's Betty Lou 9 365 730 9512 501
S. Chimes' May Boy D. Lizzie Ray of Union
Whispering Cedar Eileen Sr3 325 650 11982 503
S. Golden Arrow Duke's Lucky D. Byllie Roberta of Lone Maple
Whispering Cedar Erma Jr2 365 730 7881 388
S. Golden Grange W. Sylvester D. Whispering Cedar Eileen
Whispering Cedar Judy Jr4 349 698 14677 640
S. Busy Biddy's Actor D. Bonnie of Burns' Farm
Whispering Cedar Julia Jr4 365 730 14617 783
S. Busy Biddy's Actor D. Bonnie of Burns' Farm

Goodfield, Arthur G., Guernsey Dell, Hardwick, Mass.
Mountain Brook Lilly Rose 5 314 628 7800 379
S. Green Meads Commodore D. Archer's Ultra Rose

Goodfield, Arthur G. & Chester E., Guernsey Dell, Hardwick, Mass.
¶S's Manda of Hardwick Sr3 284 568 5762 262
S. D's Soldier of Hardwick D. Butter-Manda of Hardwick

Goodfield, Chester E., Guernsey Dell, Hardwick, Mass.
¶May Berry of Hardwick 7 320 640 8102 407
S. Caumsett Chester D. Charity's May of Hardwick
¶Melody Cherub's Vera 10 194 388 5679 252
S. Lynbrook Melody Cherub D. Buttercup's Vina
¶Orchid's Lady of Hardwick 7 258 516 8104 337
S. Caumsett Chester D. Orchid's Charity of Hardwick
¶Red Orchid of Hardwick Sr2 302 604 7833 430
S. Greenway Hardwick D. D.'s Orchid of Hardwick
¶Safeguard Flower of Hardwick Sr2 261 522 6070 304
S. Caumsett Safeguard D. Mayflower of Hardwick
Sylvia Hardwick Sr2 352 704 6396 319
S. Greenway Hardwick D. Charity's Sylvia of Hardwick
Zoreen of Hardwick Jr2 304 608 5957 320
S. Greenway Hardwick D. Symbol's Zora of Hardwick

Gorenflo, Theodre, Jr., Thorngold Farm, Metamora, Mich.
¶Maxim's Ruby of Thorngold Sr3 211 422 5407 269
S. Cesor Mercury's Maxim D. Paragon Jane

Gorman, J. C., Cedar Brook Farm, Bellville, Ohio.
¶East Vu Flory Sr3 290 580 4885 283
S. McDonald Farms Fisher D. Jobetty's Sue
Kerrykee Levity Gertrude Jr2 365 730 8412 413
S. Raemelton Levity Daylight D. Guernsey Maid's Dinah
¶Sunny's Golden Belle Jr4 201 402 4734 248
S. Preeminent Sunny D. Laural's Golden Belle

Gosch, Arnold A., Cheeri-Hill Farm, Bigelow, Minn.
¶Buttergold Levi's Sue 6 280 560 9347 437
S. Elk Meadow Maid's Leviathon D. Buttergold Foremost's Sue
¶Buttergold L. Noble Rosene Sr2 196 392 4844 236
S. Thatcher Farms Nobleman D. Buttergold Levi's Rosene
¶Cheeri-Hill Fieldon's Beauty Jr3 208 416 5081 207
S. Fieldon of Prairie Hill Farm D. Favor's Kupie

Gouldin, J. M., Windsor, Tappahannock, Va.
Pinemont's Dimples 7 327 654 11378 538
S. Pinemont's Valor's Prince D. Hinson's Golden Queen
Riegeldale Viscount's Bluebell 7 305 610 9307 480
S. Bournedale Viscount D. Riegeldale Majesty's Bluebell
Rose of Armsted Hill 6 304 608 8635 443
S. Eagle Nest Gold Model D. Dollett Zuene
¶Vicor Viking's Isabelle Sr3 301 602 7427 403
S. Riegeldale Emory's Viking D. Victor's Vivian
Wilburn Sadie Madonna Jr4 365 730 10545 548
S. Sherwood Forest Don D. Stafford Farm Sadie
¶Windsor Duchess Rose Sr4 305 610 9480 465
S. Riegeldale Emory's Pirate D. Windsor Queen
¶Windsor Golden Martha Jr3 236 472 6416 311
S. Clear Springs' Royal Maxim D. Countryman's Golden Martha
¶Windsor Maxim Hilda 5 137 274 4291 178
S. Clear Springs' Royal Maxim D. Windsor Maxim Alice
¶Windsor Maxim Jewel 5 155 410 4798 214
S. Clear Springs' Royal Maxim D. Windsor Ruby
¶Windsor Pirate's Martha Jr4 310 620 9965 456
S. Riegeldale Emory's Pirate D. Windsor Martha Jane
¶Windsor Pirate's Peggy Sr3 245 490 7931 369
S. Riegeldale Emory's Pirate D. Windsor Maxim Peggy
Windsor Valentine Jr2 311 622 7813 413
S. Riegeldale Emory's Pirate D. Valentine of Armsted Hill

Gouldin, M. Wright, Windsor, Tappahannock, Va.
Windsor Maxim May Rose 5 249 498 6429 299
S. Clear Springs' Royal Maxim D. Windsor Molly Rose

Graber, C. J., Cee Jay Farm, Newton, Kans.
Cee Jay's May Jr2 309 618 6533 304
S. Repelmar L. May King D. Dem's Frieda

Graber, Joe M., Spring Lake Farm, Pretty Prairie, Kans.
Hiett's Royal Princess Sr2 266 532 3846 190
S. Woodacres Royal Sheik D. Oven Heather's Lotus
Spring Lake King's Reny Jr2 300 600 6362 371
S. Repelmar L. May King D. Gerty's Ruby
Spring Lake Reveler's Judy Sr3 315 630 7533 384
S. Stan's Secret Reveler D. Meadowlark Valor's Josephine

Graber, W. W., Pretty Prairie, Kans.
Goldenlock's Gwen Jr2 339 678 8790 480
S. Carmen of Penn Acres D. Cooper's Goldenlocks
¶Joyce's Janet Sr2 270 540 5338 302
S. Carmen of Penn Acres D. Joyce of Wallace Farm
Prairie Rosebud Jr4 354 708 9239 477
S. Gayoso Rocket D. Meadow Lodge Labettco Brilliance

Grabouski Brothers, Grabouski Brothers Guernsey Farm, Beatrice, Nebr.
Boehle's Queen's Penta 5 214 428 3841 186
S. Quail Roost King Beau's Maxim D. Clover's Penta of Blue Mound
Skyline Challenger's Freeda 6 166 332 4471 208
S. Pine Manor King's Challenger D. Skyline Flute

Graham, Charles A., Wyoming, N. Y.
¶Alicia of Blue Vista Jr4 306 612 7238 347
S. May's King of Prospect Hill D. Alice of Blue Vista
Wilhemina Lois of Blue Vista Sr3 348 696 7639 426
S. Circleview Superb D. Wilhemina of Blue Vista

Gray, Blair R., Grayson Farms, Honey Brook, Pa.
¶Grayson Elaine 7 321 642 9901 385
S. Grayson Mona's Vagabond D. Country Lad's Ruby

Graybill, John H., Twilight Farm, Lancaster, Pa.
¶Twilight Belle Jr3 346 692 9348 533
S. Walnut Grove Rilma Bob D. Walnut Grove Verbena
¶Ultra's Imperial Valor Ann Sr3 288 576 8327 440
S. Cedar Valor D. Gay Lad's Nancey Ann

Green, Herbert H., Maple Grove Farm, Gibson City, Ill.
Maple Grove Mara Mac Jr4 244 488 6969 304
S. Meadowhill Petros' Bill D. Hartrick's Blanche Mara Gold

Green, Raymond, Maple Grove Farm, Gibson City, Ill.
Ben's Helma of Wantwood Sr3 278 556 5560 316
S. Ridglydale's King Ben D. Pride's Helga

Greenfield, Clarence H., Claggett Forest Farm, Joppa, Md.
¶Glamour's Pretty Girl 7 365 709 9031 411
S. Goldwood Glamour D. Pretty Girl's Daisy

Greenfield, Howard H. & Sons, Claggett Forest Farm, Joppa, Md.
¶Glamour's Wilna 5 325 650 8230 422
S. Goldwood Glamour D. Wilna Midday Ruth
¶Hardwick Josephine Jr3 272 544 7371 341
S. Goldwood Hardwick's King D. Josephine's Princess
Hardwick's Cherub Sr2 307 593 6005 318
S. Goldwood Hardwick's King D. Glamour's Cherry Cherub

Greenlaw, Vera, Greenlaw Farm, Belfast, Maine.
¶Greenlaw Farm Peanut Sr4 325 605 7100 303
S. Florham Lenore's Ptolemy D. Oonegan Buttercup
¶Greenlaw Farm Prim Jr3 285 525 4099 202
S. Florham Lenore's Ptolemy D. Greenlaw Farm Abbie

Greenwood, W. G., Greenwood Farm, Newport, Ohio.
Greenwood B. Ellen Jr2 227 454 4521 181
S. Graceland Bomber's Triumph D. Greenwood Jupiter's Edna
¶Greenwood Triumph Dixie Sr4 365 730 6483 397
S. Triumph's Magnetta Jupiter D. Greenwood Notable Deana

Griesemer, Joseph J., Pleasant View Farm, Billings, Mo.
Pleasant View Countess Jr2 150 300 5322 274
S. McDonald Farms Missouri King D. Violet's Heritage of Sunrise
¶Queenie of Virginia Willow Jr4 360 868 11853 605
S. Meadow Lodge King's Beau D. Roxcea of Virginia Willow

Grossman, Wayne, Golden Hope Guernsey Farm, Argos, Ind.
¶Golden Hope Petri's Beth Sr3 365 730 9332 417
S. Rock Creek Royal Petri D. Golden Hope Betsy

Grove, J. B. & Sons, Groveland Farm, North Jackson, Ohio.
Avinell Lady 10 365 730 10906 458
S. Duke's Famous Jim D. Traveler's Lady
Groveland's Levity Violet Jr4 335 670 9774 530
S. Raemelton Levity Coronal D. Lincoln Way Bonny's Vola
Groveland's Steadfast Goldie Jr4 316 632 7511 372
S. Maple Lane Gloria's Steadfast D. Bon Mead Champion's Sunshine
¶Groveland's Superior Jessie Sr3 226 452 5254 262
S. Rockingham Superior D. Groveland's Jeanette
Groveland's Superior Sally Jr3 317 634 6880 364
S. Rockingham Superior D. Bon Mead Champion's Sunshine

Gunter, Listine, Gunter's Golden Guernsey Farm, Wagener, S. C.
¶Hazelwood's Hollida 6 315 673 7614 306
S. Klondike Hollistar D. Hazelwood's Lida

Gunter, Lyston, Gunter's Golden Guernsey Farm, Wagener, S. C.
¶Beaver Creek Sapphire 7 306 612 7224 405
S. Klondike Kim D. Fletcher's Sterlingsworth Jewel
¶Coker Butterfat Margie Sr3 365 967 8107 389
S. Coker Fancy King Silver D. Coker Noble Margie
Coker Hollibright Lady Jr4 306 628 8372 394
S. Klondike Hollibright D. Coker Red Lady
King Silver's Fancy Sr3 286 607 5534 257
S. Coker Fancy King Silver D. Coker Don Lula
Stroudcrest Piper's Martha Sr3 270 540 6070 255
S. Klondike Piper D. Improver's Ultra Girl

Hacklander, C. E., Meadowfield Farm, Janesville, Wis.
Meadowfield's Gilda Jr2 301 602 9097 393
S. Meadowfield's Major D. Meadowfields' Gladys
¶Willowbrook's Marge 5 365 730 11801 509
S. Kenfleur's King Harlow D. Jack's Victoria of Willowbrook

Hale, J. F., White Hall Farm, Nokesville, Va.
¶Anna of White Hall Jr3 299 566 6810 358
S. Marbert Prince Elector D. Pleasantview's Gypsy Queen
¶Elector's Princess Deloris Sr4 264 528 7399 387
S. Marbert Prince Elector D. Pleasantview Deloris Hannah
Pleasantview Prince's Agatha 5 293 586 7217 381
S. Marbert Prince Elector D. Pleasantview Princess Agnes

Hall, F. A., Hoosier Manor Farm, Corunna, Ind.
¶Hoosier Manor Diane Sr3 351 702 8207 393
S. McDonald Farms Giltedge D. Hall Acres Dandy
Hoosier Manor Pauline Jr2 347 694 6609 303
S. McDonald Farms Giltedge D. Hoosier Manor Princess

Hall, F. A. & Fitch, Cecil, Hoosier Manor Farm, Corunna, Ind.
Gilt Edge Glena Jr2 323 646 6000 319
S. McDonald Farms Giltedge D. Neffland's Dora

Hallowell, William L., Frogbrook Farm, Lenox, Mass.
Deershorn Foremost Netta Sr2 276 552 7579 379
S. Deershorn Foremost D. Deershorn Philosopher's Nettie
Dreamwold Ruby Gem 5 365 730 11118 467
S. Argilla Raider D. Dreamwold Rubymay
Neta Lee of Sunnyside Farm Jr2 348 696 9414 431
S. Argilla Furlough's Lee D. Neta of Sunnyside Farm

Hamilton, Jay L., Washington, Pa.
Raider's Ann Donna Sr4 303 606 8850 366
S. Raider's Cherub of W. V. D. Anna Donna's Jane

Hamilton, Lynn B., Lynndale Farms, Phoenix, Ariz.
¶Cedarcroft Blossom 5 322 644 7671 362
S. Western Glow May's Royal D. Cedar Croft Beauty
¶Lynndale Farms Butter Queen Sr3 319 638 7067 280
S. Ranchito Royal Darby D. Ranchito Queen Jessie
¶Lynndale Farms Connie Sr3 218 436 3340 150
S. Ranchito Royal Darby D. Ranchito Royal Duchess
Lynndale Farm's Flower Sr4 289 578 5146 227
S. Ranchito Royal Darby D. King's Royal Isabel
Lynndale Farms Miss Laurinda Jr2 291 582 8212 349
S. McDonald Farms Krag D. Central Laurinda
¶Lynndale Farms Secret Jr3 251 502 3528 167
S. Ranchito Royal Darby D. Ranchito Lady Phyllis
¶Lynndale Farms Trinket Sr2 272 544 6613 283
S. McDonald Farms Krag D. Ranchito Royal Duchess
¶Rocky Home Lustre's Evelyn 7 262 524 6840 299
S. Lustre of Arizona Farms D. Win Ru Ol LuEll

Hamilton, Robert, Washington, Pa.
Abby of Walnut Valley 6 296 592 8966 415
S. Marcus Steadfast D. Patty of A. V.
Raemelton Levity Charm Jr2 317 634 9511 491
S. Pine Manor Levity King D. Raemelton Bright Charm

Hank, Harry, Lone Oak Farm, Monongahela, Pa.
¶Bryn Du Playful 7 254 508 6655 280
S. Willow Brook's Pierre D. Bryn Du Faithful
Lone Oak Charming Bella Jr2 321 639 6038 240
S. Langwater Prince Charming D. Lone Oak Lady Bella
¶Raemelton Triumph Gemina 10 311 622 9525 431
S. Raemelton Sunny Triumph D. Raemelton Royal Gemina

Hansen, Edwin M., Eugene, Oregon.
¶Dictator's Bopeep 7 365 730 10567 523
S. Dictator of Merrilane D. Prince's Mariette Boots
¶Dictator's May Lady 7 365 730 11105 465
S. Dictator of Merrilane D. Lady's Judy of Maple Hill

Hansen, Laurance D., Hansenarea Farm, South Valley, N. Y.
Hansenarea Belinda Sr2 341 682 8030 421
S. Wychmere Dauntless Salvo D. Hansenarea Belvie
Hansenarea Delia Jr3 332 645 7896 387
S. Wychmere Dauntless Salvo D. Hansenarea Thelma
Hansenarea Emmeline Jr2 314 628 7093 363
S. Wychmere Dauntless Salvo D. Hansenarea Emily
Hansenarea Lolita Jr4 242 484 6558 316
S. Wychmere Dauntless Salvo D. Hansenarea Leota
Hansenarea Margie Jr2 365 730 9490 463
S. Wychmere Dauntless Salvo D. Hansenarea Mertie
Hansenarea Salvita Sr3 296 580 7252 353
S. Wychmere Dauntless Salvo D. Hansenarea Linita

Hanson, H. C., Clover Glen Guernsey Farm, Barnum, Minn.
Clover Glen Faithful 5 341 773 7633 468
S. Boulder Bridge Golddrop D. Faith of Clover Glen
Clover Glen Goldie Rose 6 363 1018 12922 725
S. Boulder Bridge Golddrop D. Rosetta of Clover Glen
Clover Glen Silvia 5 305 743 9185 532
S. Clover Glen Searchlight D. Lady Silvia of Clover Glen
Clover Glen Tribute's Rose Jr3 365 1095 14410 807
S. Boulder Bridge Tribute D. Clover Glen Cherry

Harder, C. A., Buhl, Idaho.
Chick of Fern Lane Jr4 267 534 7718 345
S. Freer Acres Beau D. Celia of Fern Lane
Clo of Fern Lane Jr2 267 534 4037 199
S. Banker of Thousand Springs D. Celia of Fern Lane
Dora of Fern Lane Jr4 275 550 8151 374
S. Santa Cruz Holliston Major D. Doris of Fern Lane
Fancy of Fern Lane Sr2 330 660 8538 413
S. Santa Cruz Holliston Major D. Flora of Fern Lane
Fern Lane Elda Sr2 365 730 5933 384
S. Banker of Thousand Springs D. Bertha of Fern Lane
Flo of Fern Lane Sr3 330 660 8733 369
S. Freer Acres Beau D. Flora of Fern Lane
Lollie Belle of Fern Lane Sr3 336 678 7727 417
S. Banker of Thousand Springs D. Lollie of Fern Lane

Harder, C. A. & Willard, Buhl, Idaho.
Delores of Low Line Canal 8 273 546 9735 468
S. Resolute of Thousand Springs D. Betty of Low Line Canal

Harder, Howard, Buhl, Idaho.
Fannie of Fern Lane 8 275 550 6565 307
S. Idagem Galore's Matador D. Princess of Fern Lane

Hardin, Earl E., Golden Charm Farms, Bow, Wash.
¶Avalawn Nifty Sr4 165 330 5323 277
S. Flying Horse Flute's Colonel D. Niagara of Chicona
Avalawn Peony 5 179 358 5655 271
S. Chicona Lucifer Y D. Petunia of Chicona
Avalawn Pixie Jr2 339 678 11643 559
S. Flying Horse Flute's Colonel D. Pirna of Chicona
Korslund Pernel 7 329 658 8963 519
S. Chicona Tamerlane D. Patricia's Polly of Springside

Harkness, Mary S., "Eolia," Waterford, Conn.
¶Brooklandwood G. Mamie 8 315 630 11069 500
S. Langwater Gabriel D. Brooklandwood Mamie
Eolia Fay Sr2 318 636 8243 442
S. Wolfpen North Star D. Ward's Watchman's Fascination
¶Eolia's Victoria Sr3 310 620 9172 541
S. Eolia's Watchman D. Satisfaction's Model's Vinetta

Harper, J. L., Cameron, Mo.
Harper's Lady Rosalie Jr2 308 616 8148 402
S. Meadow Lodge Rex's Sultan D. Schmitt's Poppy
Harper's Snowball of Poppy Sr3 312 624 8669 410
S. Meadow Lodge Rex's Sultan D. Schmitt's Poppy

Harris, Gordon L., Solitude Farm, Royal Oak, Md.
Blakeford Constance Sr2 365 730 9127 468
S. Blakeford Resolute D. Blakeford Content
Langvalley Larkspur Jr3 269 538 8435 406
S. Langvalley Warbond D. Langvalley Meadowlark
¶Mabel of Timberneck 5 280 560 6986 351
S. Taurus of Timberneck D. Josephine of Timberneck
Solitude's Jean Jr4 273 546 7659 370
S. Solitude's Seaman First Class D. Peg of Timberneck
Solitude's Judy Sr2 365 730 10159 511
S. Fairlawn Actor's Judge D. Hominy Hill Orator's Galore

Hartway, Carl, Blue Boulder Farm, Park Falls, Wis.
Blue Boulder Vida's May 5 292 584 9017 373
S. Langwater Cardinal D. Linwood's Vida

Hartway, Ernest J., & Son, Lenox, Mich.
¶Beau Glory 6 330 660 10902 462
S. Thread River's Rubinstein D. Glory of Elmdale
¶Hartway's Mary Ann Jr3 184 368 5155 224
S. Forest of Windymere D. Meadow Brook Mary Elizabeth
¶Hartway's Mound Goldy Jr4 261 522 8826 390
S. Forest of Windymere D. Mound City Tulip 2d
¶Hartway's Nickle Plate Sr4 337 674 8727 379
S. New Hope Constant's Cornelius D. Mound City Tulip 2d

Haslett, Charles E., Yorkham Farm, Geneva, N. Y.
¶Wychmere Marianne Jr4 304 608 8569 373
S. McDonald Farms Adonis D. Supreme's Marianne

Hastings, Hayes A. & Marion R., Green Meadows Farm, Kirkwood, Pa.
¶Green Meadows Vic's Mae Jr3 290 580 6644 333
S. Spar Hill King's Victor D. Green Meadows Cherub's Galli

Haugen, Woodrow, Woodside Dairy Farm, Barron, Wis.
¶Shantituck's Bonita 8 320 640 8752 450
S. Rachel's Nestor of Shantituck D. Bonnie of Arrandale

Hauser, William G., Hauser Guernsey Farm, Harvard, Ill.
¶Wilsonia Helena Dale 6 347 694 10080 553
S. Sedgley Iver D. Foxsin Helen-a-Dale
¶Wilsonia Princess Susan 6 325 650 8403 486
S. Sedgley Iver D. Susan Ann Moon

Haworth, Joel & Son, Haworth Farms, Cicero, Ind.
Chum's Worthy Alma Jr2 339 678 7542 418
S. Welcome-In Worthy D. Illustrious's Dollie
¶Chum's Worthy Rose Sr2 153 306 4491 191
S. Welcome-In Worthy D. Glennacres' Hazel

Haxstun, Richard C., Mrs., Moreau Farms, Fort Edward, N. Y.
¶Elm Lea Guard's Elinor 5 208 416 8347 455
S. McDonald Farms Guard D. Westfield Golden Marilyn

Hayes, Harold M. & Son, Brookside, North Granby, Conn.
Sonnamat of Brookside Jr3 306 612 8563 342
S. Lady's Diplomat of Brookside D. Rosonna of Brookside

Healey, Edward F., Riverbrook Farm, Niles, Mich.
¶Riverbrook Royal Ina Jr3 365 730 9093 429
S. Caumsett Royal Duke D. Haven Hills Ida

Heidenreich, Ray Lee, Glendake Farm, Woodbine, Ill.
Jean Herman's Bonnie Jr3 346 692 7662 367
S. Burton Lane's Sargon Herman D. Mable's Ruby Jean

Lawnview Gem's Thelma Sr3 292 584 4674 269
S. St. James Duke's Radiant Boy D. Lawnview Goldie's Gem
Nancy Herman's Daisy Sr2 278 556 5522 282
S. Burton Lane's Sargon Herman D. Ruby Classic Daisy

Heller, Daniel H., Feura Farm, Feura Bush, N. Y.
Feura J. Princess Jr3 365 730 11359 561
S. Tarbell Farms Noble Jason D. Feura D. J. Princess
Feura Just Nobby Jr2 346 692 8271 430
S. Feura Justice D. Feura Nora
¶Feura Noble Jacelyn Sr3 365 730 9860 492
S. Groton House Noble D. Feura Jasmine
¶Feura Noble Queen Jr4 365 730 16326 820
S. Groton House Noble D. Feura Buttergirl
¶Feura Noble Tresa Jr4 305 593 8933 471
S. Groton House Noble D. Glensmere's Tresa R.

Henning, Edward, Silver Birch Farm, Coopersville, Mich.
Marie Floss 7 298 596 10083 510
S. Brick-Crest's Howard D. Silver Marie Avenue
Silver Birch Gold Marie Jr3 258 516 7644 328
S. Hampshire Hills Gold D. Marie Floss Glad

Herron, Donald C., Maple Shade Farm, Leyden, Mass.
Blossom Duchess of Maple Shade Sr4 365 730 6413 355
S. Alfalfa Farm Prince D. Blossom of Maple Shade

Hersey, Leroy H., Knightongale Farm, Edgewater, Md.
¶Knightongale Maxim Brightness Sr4 365 730 11303 644
S. Quail Roost Bright Maxim D. Knightongale Maxim's Berta
¶Pleasant Plains Slogan's Luster 11 278 556 7441 222
S. Quail Roost Maxim's Slogan D. Pleasant Plains Luster

Hershberger, E. D., Hershberger's Guernsey Dairy, Newton, Kans.
¶Beautie's Favor Polly 5 289 578 10458 546
S. Meadow Lodge Favor D. Arvil's Beautie
Hershberger Laddie's Colleen Jr2 279 558 7929 398
S. Meadow Lodge King's Laddie D. Jo-Mar Reveler's Carmen
Hershberger Laddie's Goldie Jr2 365 730 7248 465
S. Meadow Lodge King's Laddie D. Hershberger's Favor's Goldie
Hillside Master's Alberta 8 365 730 12417 611
S. Viking's Master of Clover Glen D. Hillside Golden Cherub
Jo-Mar Reveler's Carmen 7 365 730 10306 461
S. Meadow Lodge Rex's Reveler D. Jo-Mar Colleen
Springdale Sunshine's Daisy 10 270 540 7516 373
S. Ultimas of Jo-Mar D. Springdale Sunshine

Hershberger, Lloyd E., Spring Lake Farm, Pretty Prairie, Kans.
Bonnie Jean's Oleander Jr3 279 558 6768 352
S. Skyline Jane's Sensation D. Meadowlark Valor's Bonnie Jean

Hibbs, Ruth Kerlin & Slevin, Walter E., Homestead Farm, Franklin, Ind.
Walnut Tree King's Mayflower Jr2 365 730 6277 307
S. King of Walnut Tree Farm D. Walnut Tree Bon-Bon

Hickok, Walter, Fairview's Farm, Ostrander, Ohio.
¶Fairview's Della Sr4 316 632 7256 329
S. Bethany Wistar's Ambassador D. Fairview's Bellina
Fairview's Donna's Babe Sr2 360 720 8311 418
S. Gayhead's Liberator D. Fairview's Gertie's Donna

High, F. L., High's Honey Farm, Mendon, Ohio.
Fanny Lamar Jr2 237 474 3811 182
S. Sun-Blest Lamar Abdulah D. Queen Elm Lamar
Progress Queen Sr4 288 576 7782 405
S. Pine Manor Trojan D. Progress Anna May

Hillman, Elmer H. & Getz, Sam J., Highview Stock Farm, Tremont, Ill.
¶Peresia of Orchard Glen Jr3 309 618 10960 582
S. Kenfleur's King of Pekin D. Caladium of Orchard Glen

Hillman, W. R., Harr Hill Farm, Blountville, Tenn.
Lad's War Pride of Mercer 8 197 394 5486 194
S. Glenburnie Golden's Lad D. Otto's Pride of Mercer

Hoard, W. D. & Sons Company, Hoard's Dairyman Farm, Fort Atkinson, Wis.
Dairyman K.'s Easterita Jr2 263 526 5369 279
S. McDonald Farms King's Dairyman D. Dairyman A.'s Easter Queen

Hochmuth, Diana, Elderbrook Farm, La Valle, Wis.
Beau Brummel's Angeline Jr2 365 730 11378 458
S. McDonald Farms Beau Brummel D. Elderbrook's Annette
¶Elderbrook Farm Jill Sr3 340 680 9873 447
S. McDonald Farms Hanley D. Jessica of Elderbrook
¶Elderbrook's Annette 5 365 730 14506 586
S. McDonald Farms Hanley D. Anne of Elderbrook
¶Elderbrook's Shirley 5 343 686 8987 383
S. McDonald Farms Hanley D. Connie of Elderbrook
¶Hedy of Elderbrook 11 292 584 9393 428
S. Climax of Elderbrook D. Beth of Sylvanite

Hochmuth, Herbert, Elderbrook Farm, La Valle, Wis.
Elderbrook Whiteface's Alice Jr2 316 632 5111 277
S. Nyala Supreme Steadfast D. Whiteface of Elderbrook

Hodges, Walter M., Smith Farm Dairy, Medina, Ohio.
¶Avalon Coronet Maid 5 349 698 9297 443
S. Normandy Coronet D. Avalon Faithful Maid
¶Guern-Zalee Levity Lace 5 355 710 10355 601
S. Groton House Levity's Goldmine D. Guern-Zalee Golden Lace

Hoff, Andrew J., Walnut Bottom Farm, New Windsor, Md.
¶Pine Ridge Hollistar Bonnie 7 365 730 12020 616
S. Pine Ridge Prince Hollistar D. Falcon Bonnie Prospect
¶Walnut Bottoms Butterfly K. Jr4 267 534 6808 323
S. King of New Windsor D. Walnut Bottoms Butter Cup

Hoffman, Harold J., Hedgerest Farm, Hastings, Minn.
Hedgerest Inez's Fashion Jr2 330 655 8673 417
S. Glenmary's Heir D. El Sheltero Legend's Inez

Holcomb, Tudor F., Broad-Hill Farm, West Granby, Conn.
Broad Hill Garnet Sr2 293 586 9447 465
S. McDonald Farms Granby Improver D. Broad Hill Lass
Broad Hill Glory Sr2 298 596 9676 525
S. McDonald Farms Granby Improver D. Cannie of Tersana Farm 2d
Broad Hill Gussie Jr2 320 640 6277 327
S. Broad Hill Steadfast D. Broad Hill Connie
¶Broad Hill Sadie Girl 5 306 612 10300 478
S. Holly Farm Dasher D. Broad Hill Edelyn
¶Fair Royal Vida 5 308 616 7612 401
S. Argilla Fair Royal D. Emergency Vida
¶Watchful Ada Sr3 286 572 8072 451
S. Pharos Frost King D. Whittemore Farm Watchful Aster

Holman, Bert, Breeze Hill, Baldwin, Wis.
Agatha's Tulip of Breeze Hill Jr3 297 594 10191 488
S. Outlook Hill's Baldwin D. Royal Butterboy's Agatha
Breeze Hill Alice Jr2 279 558 7914 381
S. Sherburne Prairie Fair Lad D. Royal Butterboy's Adella

Hooks, Harry J. & Lilian M., Hooks' Acres, Brighton, Mich.
¶Harmony of Hooks' Acres 6 335 670 6597 357
S. Birthday Boy of The Glen D. Starr Farm Harmony
Hooks' Acres Dorothea Jr3 365 730 7992 440
S. Birthday Boy of The Glen D. Della of Hooks Acres

Housel, Webster H., White House Station, N. J.
Mulhocaway Butterfat Aida Sr3 336 678 8516 410
S. Clara's Heartsease Butterfat D. Mulhocaway Ada Butterfat
Mulhocaway Butterfat Sadie 5 301 602 10134 483
S. Clara's Heartsease Butterfat D. Beechwood Sabina
Mulhocaway Golden Diva Jr2 287 574 7555 367
S. Mulhocaway Butterfat Midas D. Mulhocaway Butterfat Godiva

Houston, E. Y., Contoocook, N. H.
Maple Shade's Hilarity Forever Jr3 321 642 6091 313
S. Juryman of Ware D. Princess Hilda of Maple Shade

Howard, Frank L., & Sons, Grants Pass, Oregon.
¶Valley Rogue Phyllis Jr4 365 730 10958 608
S. Chuckanut Phylbond D. Lydia of Valley Rogue

Hult, H. S., Winding Brook Farm, Mansfield, Ohio.
Alpha's Myna of Rock Springs Sr2 365 730 8134 431
S. Raemelton Corona's Maestro D. Alpha of Rock Springs
¶Buttercup Cuba of Rock Springs 6 365 730 11700 472
S. Maple Leaf's Pre-eminent D. Maple Leaf's Royal Buttercup
Winding Brook Corona Mary Jr2 365 730 9285 485
S. Raemelton Corona's Maestro D. Winding Brook Pilgrim Rosemary
Winding Brook Corona Sunshine Sr2 315 598 7620 379
S. Raemelton Corona's Maestro D. Winding Brook Pilgrim Sunshine
Winding Brook Corona's Velvet Sr2 289 569 7243 356
S. Raemelton Corona's Maestro D. Winding Brook Knight's Velvet

Hull, John H., "Hullside," Westminster, Md.
¶Churn Creek's Royal Hilma Jr3 299 598 11509 491
S. Langwater May Royal D. Bondwick's Hilma
¶Hullside Dolly's Daisy Sr4 297 594 10679 460
S. Calder Farm Alert D. Judy's Dolly of Highway
¶Hullside Jo Ann 6 296 592 10383 515
S. Calder Farm Alert D. Sunny's Joan of Hullside
¶Hullside Queen Ann 6 327 651 11033 539
S. Calder Farm Alert D. Lida's Queen of Hullside
Hullside Supreme Della Jr2 335 670 10894 463
S. Val's Supreme of Pine Grove D. Hullside Dolly Ideal
Hullside Supreme Jane Jr2 307 614 8852 422
S. Val's Supreme of Pine Grove D. Jean's Sentry of Maple Springs
¶Hullside Supreme Remembrance Jr4 305 610 10737 528
S. Val's Supreme of Pine Grove D. Guardian's Princess Rose Bud
¶Hullside Supreme Valencia Jr3 327 651 12114 535
S. Val's Supreme of Pine Grove D. Ultra Violet of Highway

Hull, La Rue T., Blue Vista Farms, Castile, N. Y.
¶Alice Anita of Blue Vista Jr3 332 664 6665 314
S. Circleview Rusty D. Alice of Blue Vista
¶Beauty's Midget of Blue Vista Jr3 324 648 9637 446
S. Circleview Rusty D. Alice's Beauty of Blue Vista
¶Ramona of Blue Vista Sr2 317 634 7643 352
S. Circleview Rusty D. Rosewinnie of Blue Vista

Hunsberger, Lyle, Lyrene Guernsey Farm, Grand Rapids, Mich.
Lockshore King's Amber Jr2 300 600 6296 341
S. Gardenville Merry King D. Lockshore Amber
Lyrene Princess Mae Jr2 297 594 10337 483
S. Meadow-Golde Rose King D. Plainfield's Princess Mae
¶Lyrene Wistful Jr3 243 486 5497 278
S. Meadow-Gold R. Queen's Mac D. Meadow-Gold Wistful

Iler, Alexander, Rolling Knolls Farm, Middletown, N. J.
¶Bonny's Nila Jr3 321 642 8696 459
S. Mulhocaway Butterfat Bonny D. Favor's Cunila
Rolling Knolls Butterfat Halie Jr2 300 600 7219 385
S. Hilltop Butterfat Nobleman D. Mulhocaway Hattie S.
¶Rolling Knolls Butterfat Hazel Sr3 289 578 6903 362
S. Mulhocaway Butterfat Bonny D. Hilltop Butterfat Harriet

Illinois, University of, Urbana, Ill.
Curtiss Candy Levity Penelope Jr2 318 629 5495 274
S. Green Meads Levity King D. Green Meads Lady Penelope
¶Illini Harvester's Fiery Dot Jr3 347 694 6053 351
S. St. James May's Harvester D. Illini Fiery Dimple Dot
¶Illini Maxim Quadrine 6 285 570 7305 358
S. Cesor Bon-Ton D. Kenfleur's Dicta Quadrine

Iowa State College, Ames, Iowa.
¶Ames Althea Sr4 297 594 6013 262
S. Boulder Bridge Climax D. Dora of Moss Hill
Ames Amity Sr2 298 596 9359 381
S. Boulder Bridge Climax D. Glory of Iowagold

Jacob, Myron, Merm Farm, Riga, Mich.
¶Monarch's Pearl of Merm Farm 7 340 680 9339 531
S. Eth-Mead Bell's Monarch D. King's Honey of Belmont

Jacobs, R. C., Mr. & Mrs., Old Oak Farm, Brogueville, Pa.
Elk Manor Katydid Jr2 311 622 6688 302
S. Wilgorlan's Peerless Royal D. Elk Manor's Katy
¶Foremost King Persnickety 6 312 624 6867 293
S. Foremost Rose King D. Foremost Persnickety
¶Goldam Gem's Goldene 6 345 677 7589 409
S. Goldam Gem D. Crum Creek's Gold Statice
¶Goose Valley Penny 7 278 556 6868 334
S. Coronation Yankee D. Penndohr of Goose Valley
¶McDonald Farms Gracious 8 365 730 7576 352
S. Myhaven King D. Butler Island Valor Ernestine
¶Old Oak Ada Sr3 365 730 8255 475
S. Liseter Roy D. Rosa's Flora Bell
Old Oak Amelia Jr2 290 580 6079 318
S. Liseter Roy D. Old Oak Pamelia
Old Oak Florence Jr2 290 580 7756 376
S. Liseter Roy D. Detriment of Birch Brae
¶Old Oak Milly Jr3 214 428 3609 196
S. Liseter Roy D. Rosa's Maddie of Old Oak
Old Oak Molly Jr2 315 630 6855 343
S. Liseter Roy D. Old Oak Dolly
Old Oak Princess Jr2 312 624 5877 317
S. Liseter Roy D. Goose Valley Penny

Jennings, C. H. & Sons, Plane View Guernsey Farm, Iowa City, Iowa.
¶Wynola Phoebe 6 288 576 7245 407
S. Boulder Bridge Consul D. Paula of Wynola

Jeppson, George N., Oakholm Farm, Brookfield, Mass.
¶Oakholm's Jessihope Sr4 341 682 9638 465
S. Rockingham Jester D. Oakholm's Nella

Johanna Farms, Incorporated, Meadowlane Farm, Pennington, N. J.
¶Meadowlane Fannie 12 365 730 8920 402
S. Bailif's Major of Meadowlane D. Flossie of Meadowlane
¶Meadowlane Mae Blossom Jr3 357 714 9845 445
S. Harmony Hollow Washington D. Meadowlane Marvel
¶Meadowlane Merry Mollie Sr3 316 632 7383 405
S. Glenburnie Haro D. Meadowlane Mollie
Meadowlane Princess Sr2 320 640 9331 517
S. Glenburnie of Rose Lane D. Norwood Hildegarde's Penelope
Meadowlane Sonya Sr2 365 730 9625 544
S. Glenburnie Haro D. Meadowlane Star Bright
¶Meadowlane Valorie 6 300 600 9072 440
S. Meadowlane Donner D. Meadowlane Victoria

Johnson, Earl W. & Florence I., Lynn Edge Farm, Victoria, Ill.
Florlou Pet's Linda Sr3 316 632 7272 299
S. Owen's Place Mona's Royal D. Alsika's Pet
Lynn Edge Forward's Joy Jr4 313 626 8556 422
S. Langwater Forward D. Ross Farm Champion's Charlene
Rose King's Marie Dorcas 5 284 568 6514 284
S. Bowood Girl's Rose King D. Betty Marie Dorcas

Johnson, Howard H., Ottawa, Kans.
Kank's Kathleen by Royal 5 221 442 6104 281
S. Roberta's Royal D. Katrinka's Kank

Johnson, James R., Level Acres Farm, Pennington, N. J.
Challenger's Felicity Sr3 288 576 9468 439
S. Spar Hill Duke's Challenger D. Patcho'woods Felicity
Grissom's Lucky Strike 5 294 588 5915 335
S. Gardenville Superb D. The Seven Oaks Lady Topsy
Level Acres Christina Sr2 331 662 9520 413
S. Meadowlane Teeter D. Level Acres Jane
Level Acres Herda Sr2 365 730 8456 427
S. Meadowlane Teeter D. Glenburnie Herda

Johnson, Kenneth, Kay Mar Farm, Doylestown, Pa.
Pebble Hill Cleo Jr2 365 730 10309 459
S. Sterlingold Cavalier D. Maple Lane Frolic's Lulu Belle
R. F.'s Highlander's Irma Sr2 365 730 6597 360
S. McDonald Farms Highlander D. Brockton's Irene

Johnson, Ralph L., Twin Rocks Farm, Constantine, Mich.
¶Twin Rocks H. Beauty Jr4 173 346 4321 216
S. Flying Horse Amy's Horatius D. Bonney by Beatrice
Twin Rocks H. Judith Jr2 346 692 11175 487
S. Flying Horse Amy's Horatius D. Twin Rocks Butterfat Judith
Twin Rocks Lady Fancifal Jr2 334 668 8223 406
S. Mulhocaway Butterfat Holaddy D. Twin Rocks Golden's Fancy
¶Twin Rocks Mars' Jennie Sr4 276 552 8084 400
S. Governor's Mars D. Twin Rocks Butterfat Judith

Johnson, Stanley E. & Son, Sunny Acres, New Vienna, Ohio.
Peg's Quartermaster Donna Sr2 328 656 9824 443
S. Raemelton Levity Quartermaster D. Peg's Evelyn of Valley View

Johnson, W. A. & Sons, Valley Rogue Guernsey Farm, Grants Pass, Oregon.
¶Barrie's Gay Bonnibelle 8 275 550 8402 453
S. Chicona Barrie D. Pansy's Huldah
¶Rose Blossom of Valley Rogue 7 365 730 9673 428
S. Chicona Barrie D. Penny's Gay Rosebud
¶Valley Rogue Cora Sr4 326 652 11101 554
S. Charlescote Colombo D. Barrie's Huldah
Valley Rogue Patsy Jr2 365 730 10105 563
S. Chuckanut Phylbond D. Lydia of Valley Rogue

Johnson, W. L., Jr., Far Fields Farm, Washington, Conn.
¶Butter Fly of Sunny Lea 7 329 658 15855 692
S. Grassland Jerry D. Bates' Violet
¶Far Fields Hope 5 248 496 7472 336
S. Cathedral Laddie of Far Fields D. Brechinwood Slogan's Faith

Johnston, Clyde E. & Bates, W. H. & Bonnie, Majestic Farm, Carthage, Mo.
¶Sunnymede Improver's Superba Sr3 296 592 9863 470
S. Green Meads Improver D. Sunnymede Rex's Superba

Jones, Rand Butler, Deans Mill Farm, Stonington, Conn.
¶Deans Mill Lola 5 315 630 8433 422
S. Horse Shoe F. Commando D. Maple Lawn Lola
¶Dean's Mill Nerissa 5 310 620 6196 272
S. Ladderlook Wisdom D. Ladderlook Neristelle
¶Deans Mill Phoebe 5 269 538 5838 270
S. Grassland Youman D. Falconridge Phoebe
Deans Mill Raindrop Jr2 304 608 6309 301
S. Horse Shoe F. Commando D. Falconridge Rainbow
¶Falconridge Rainbow 10 365 730 12725 624
S. Langwater Colonial D. Beechwood Bianca
¶Maple Lawn Joaquina 9 285 570 7380 273
S. Birchfield Ultra King D. Maple Lawn Estelle

Jones, Walter A., Royal Acres Guernsey Dairy, Ridgefield, Wash.
Royal Acres Cynthia Sr2 344 688 8894 488
S. Peter Pan of Golden West D. Traverdale Colleen
¶Royal Acres Diana Sr3 312 624 8693 434
S. Traverdale Daisy's Diplomat D. Flossie of Royal Acres
Royal Acres Fredia Sr2 338 676 10894 534
S. Peter Pan of Golden West D. Royal Acres Flora
¶Royal Acres Rose Jr3 161 322 5552 277
S. Peter Pan of Golden West D. Royal Acres Pauline

Jordan, Arden O., Kadockadee Farm, Concord, N. H.
Kadockadee Country Flower Jr2 236 472 4797 197
S. Langwater Kenilworth D. Kadockadee Rascal's Muralee

Jordan, William T., Kadockadee Farm, Concord, N. H.
Kadockadee Rascal's Mayetta Sr3 357 714 8505 376
S. Wethersfield Rascal D. Kadockadee Mayetta

Kaltreider, L. R., Gum Tree Farm, Laurel, Pa.
¶Frewvale Moonbeam 5 104 208 2535 127
S. Churn Creek's Moonlight D. Pharaoh's Jane of Honey Brook
Gum Tree Janet Jr2 218 408 4195 175
S. Ringgold Master D. Fluffy of Far-View
Pleasantview Romulus' Phyllis Jr2 310 592 6802 282
S. Coldspring's Romulus Invader D. Pleasantview Royal Phyllis

Kamm, Roy J., Emroy Farm, Marietta, N. Y.
Emroy Luella Jr3 290 580 7318 401
S. Elmwood Farms Ladysman D. Emroy Lillian

Keffaber, Otis E. & Alleman, Gene, Wa-Wea Farm, Lafayette, Ind.
Wa-Wea Marvel Sr3 270 540 6585 331
S. Prospector of Nosker Farm D. La Crest Marvelous

Kehret, Carl E., Crestwood Farm, Austin, Minn.
¶Pollyanna of Pine View Jr3 284 568 6254 313
S. Boulder Bridge Ardor D. Darleen of Pine View

Kendall, H. P., Moose Hill Farm, Sharon, Mass.
¶Greyholme S. Promise 6 324 648 11365 570
S. Greyholme Valiant Slogan D. Greyholme Valiant Primrose
¶Moose Hill Myrtle Sr4 294 588 8624 377
S. Chedco Munroe D. Moose Hill Georgia
Moose Hill Olivet Sr2 365 730 8278 391
S. Chedco Munroe D. Frankland Adele
¶Secret's Lady Luck 5 273 546 7658 394
S. Green Meads Proud Secret D. Monarch's Sunflower

Keniston, Robert L., Ken Lee Farm, Newmarket, N. H.
¶Cloverluck Robin Sr3 365 730 13072 607
S. Defender of Ware D. Cloverluck Venus
¶Highlander's Wild Heather 8 361 722 10910 488
S. Medora's Highlander D. King Tut's Wild Rose

Kennedy, Grafton S., Harmony Hills, Havre de Grace, Md.
¶Gunsight Iris Sr3 311 612 6732 334
S. Broadmeadows Bickleigh D. Lake Grove Bertha
¶Princess' Fides of Ann's Acres Jr3 271 533 5530 302
S. Rosewald Il Duce Supreme D. Princess Red

Kepple, E. D., Kepple Acres, Farmington, Ill.
¶Rosymorn Laddie's Marlene 5 346 692 13650 580
S. St. Albans Valiant Actor Lad D. Rosymorn Philosopher's Marie

Kern County Union High School, Kern County Union High School Farm, Bakersfield, Calif.
Kenholme's Honey Eda Sr2 365 730 11542 585
S. Chedco Honeyboy D. Lehmar Princess Eda Clarke
Kerndale E. Beauty's Bess Jr2 333 666 11487 485
S. Kid Bowling D. Echo's Beauty
Kerndale Kay's Bell Jr2 325 650 9498 435
S. Kid Bowling D. Kerndale Star Plume's Kay
¶Lehmar Princess Tinkle 7 365 730 12645 711
S. Happyholme Rosebud's Prince D. Lehmar Lassie of West Side
¶Tuolumne Acres Zoela Jr3 334 668 10216 522
S. Holly of Golden Glow D. Escalon Zoe

Kilbourn, O. P., Orkil Farms, West Simsbury, Conn.
¶Basquaerie Levity's Jade Sr3 309 615 10492 539
S. Normandy Levity Supreme D. Howland Snowy Gleam
Betony's Heather Jr3 287 574 7771 424
S. Convent's C. Heath D. Convent's Betony
¶Challenger's Val Anna Jr4 350 699 11047 531
S. Blossom's Challenger D. Val Dashor's Ann
¶Deep Lake's Lady Ester Jr3 315 627 9333 481
S. Green Meads Hi-Light D. Broadland Cherry
¶Donniebrook's La Laile Sr3 365 730 12880 658
S. Donniebrook's Imp D. Donniebrook's Heroine
¶Elmstead Dolly P. Goldie Sr3 299 597 8502 456
S. Elmstead Dolly's Foremost D. Elmstead Pilot's Goldie
¶Golden Harvest Louise Jr4 365 730 9843 486
S. McDonald Farms Impressive D. Riegeldale Maxim Louise
Le Clarin Garanna Sr2 363 725 9585 486
S. McDonald Farms Garner D. Le Clarin Jann

Kilbourn, O. P., Orkil Farms, West Simsbury, Conn.
¶Old Timber's Heidi 5 365 730 18240 875
S. Coronation Hector D. Old Timber's Louise
¶Upstart of Welcome Stock Farm Sr4 308 615 8212 448
S. Wyebrook Happy Count D. Peach of Welcome Stock Farm

King, C. W., Union City, Mich.
Della May of Kalrich 6 296 592 6653 272
S. Battling Prince of The Glen D. Rose of Rich Ann

King's Betsey Anise Jr3 221 442 4429 228
S. King's Victor Lad D. Florine's Betsey of Oakland

King, Lewis E., Elmstead Farm, North Brookfield, Mass.

¶Elmstead C. Pilot's Bab Jr4 303 603 10126 458
S. Argilla C. Pilot D. Elmstead Golden Bab
Elmstead Dolly Barbara Jr3 311 621 7566 427
S. Elmstead Dolly's Foremost D. Elmstead Golden Bab
Elmstead Dolly's F. Gray Sr2 303 603 7637 376
S. Elmstead Dolly's Foremost D. Elmstead F. Dolly Gray
¶Elmstead Dolly's P. Bab 5 300 597 10047 459
S. Elmstead Dolly's Foremost D. Elmstead Pilot's Bab
Elmstead Dolly's P. Sal Sr2 365 730 8418 427
S. Elmstead Dolly's Foremost D. Elmstead Pilot's Sallie
¶Elmstead Double Gray Sr3 291 580 7172 350
S. Elmstead Dolly's Foremost D. Elmstead Dolly Gray
¶Elmstead F. Dolly Sadie 6 306 609 11967 557
S. Elmstead Dolly's Foremost D. Elmstead Dolly Sadie

Kingsbury, Harold L., Kingsbury Farms, Lapeer, Mich.

¶Beverly's Sensation's Selma 5 301 602 9414 368
S. Marjohnelle Ferdinand James D. Beverly's Sensation's Sultana
¶Brookwood Proxy 9 365 730 13893 615
S. Meteor of Berea D. Brookwood Prophetess

Kingsbury, Harold L. & Onalee J., Kingsbury Farms, Lapeer, Mich.

Lone Creek Northerner's Ona Jr2 321 642 7565 382
S. Green Meads Northerner D. Lone Creek Gallant's Leona

Kinsey, J. P., Kinsey Farm, Torrington, Conn.

McDonald Farms Heir's Lettie Sr2 264 528 7814 419
S. McDonald Farms Heir D. Hardwick's Gypson Secret
Polly's Feather Jr2 307 614 8706 408
S. Fenn Hill Butterfat D. Mab's Polly Anita

Kinsey, Roy C., Highland Farm, Roanoke, Va.

Highland's C. C. Fifty One Jr3 280 560 4630 242
S. Bayville Maxim's Warrior D. Highland's C. Eighty
Highland's C. C. Fifty Six Sr2 328 656 5671 304
S. Bayville Fashion Plate D. Highland's C. Eighty One
Highland's C. Eighty Eight 5 322 644 6561 300
S. Sherwood Forest Royal D. Highland's Hundred Forty Nine
Highland's C. Ninety Three 5 344 688 7104 324
S. Sherwood Forest Royal D. Highland's Eighty Eight

Kirk, Norris J., Oakryn Farms, Nottingham, Pa.

Brown Eyes A. of Oakryn Sr3 263 526 8314 382
S. Friendship Climax's Autocrat D. Fair Field Bernice C.
Fannie H. of Oakryn Sr3 258 516 5944 275
S. Blakeford Harold D. Flower of Oakryn
Flo A. of Oakryn Sr4 224 448 5912 306
S. Friendship Climax's Autocrat D. Flower of Oakryn
Oakryn Janette Lee Jr2 364 728 9344 352
S. Valleywood Fairy King D. Oakryn Jill
Shirley H. of Oakryn Sr3 327 654 7393 336
S. Blakeford Harold D. Oakryn Martha

Kirschner, Walter, Grayson Farms, La Quinta, Calif.

Adohr Clipper's Isabella Sr2 320 640 7371 377
S. Adohr Eldor Clipper D. Adohr Stalwart's Isabel
¶Bengs-Best Lucy Sr4 334 668 10336 472
S. Matapa Delia's General Patton D. Roamer Anchor's Lady
Faretti's Farm Royal Freda Sr2 365 730 10292 499
S. Faretti's Farm Royal Prince D. Faretti's Farm Floradora
Golden Butte Hi Maiden Sr2 321 642 5868 321
S. Western Glow Highlander D. Traveler's Princess May
Virginia Town Ruth Sr2 332 664 8353 392
S. Virginia Town King D. Boyd Farm Fay's Delight

Kline, H. Dayne, Meadow Brook Farm, Benton, Pa.

Robday's Ann Cornelia Jr2 365 730 9087 490
S. McDonald Farms Evolution D. Robday's Ellen
Robday's Artist 9 315 630 7165 352
S. Maywood Robday D. Walnut's Faithful
Robday's Flower Jr4 365 730 8222 387
S. Coldspring's Beauty's King D. Robday's Charm
Robday's Flute's Betty Jr2 365 730 9472 445
S. McDonald Farms Evolution D. Robday's Flute

Knight, Charlie L., Knightdale Farm, Guilford College, N. C.

¶Allan-Manor Ketta 5 365 730 10084 472
S. Rob Roy of Cottonade D. Klondike Ketta
¶Marcus' Princess Kate 9 281 562 7276 342
S. Klondike Marcus D. Big Boy's Princess Kate

Knight, Clarence O., Knightdale Farm, Guilford College, N. C.

¶Ideal's Beth 11 332 664 10215 472
S. Foremost Maxim's Ideal D. Knight's Violet
¶Knightdale Ideal's Rebecca 8 297 594 8502 391
S. Foremost Maxim's Ideal D. Knight's Rebecca
Knightdale King's Bird Jr2 364 728 6885 355
S. Quail Roost King Valorous D. Knightdale Ideal's Rosa Lee
Knightdale R. I. Sallie Jr2 365 730 8983 424
S. Knightdale Royal's Ideal D. Knightdale Susia
¶Kristine of Cottonade 9 117 234 2536 110
S. Klondike Gallant D. Katrinka of Cottonade

Knuth, Ida & Sons, White Oaks Farm, Niles, Mich.

¶Prince's Sally Joy Jr3 353 706 9732 486
S. St. James Philosopher's Prince D. Jacob's Sally

Knuth Brothers, White Oaks Farm, Niles, Mich.

Prince's Babs Jr2 365 730 10102 581
S. St. James Philosopher's Prince D. White Oak Babette
¶White Oak Babette 5 213 426 5922 318
S. White Oak Bonanza J. D. White Oak Top's Beth
White Oaks La Noce's Lola Jr2 210 420 5574 253
S. Cowham Farm Tress' La Noce D. Dutchman's Lola Lee

Koch, Harry F., Sheldegren Farm, Greenfield, Mass.

¶Sheldegren Andrea Ann Jr4 165 330 5450 254
S. Foremost Command D. Sheldegren Annette
Sheldegren Ecstasy Jr2 365 730 7067 413
S. Sheldegren Commando D. Sheldegren Eca
Sheldegren Eugenie Jr2 365 1054 9414 555
S. Sheldegren Commando D. Sheldegren Eunice
Sheldegren Wanda Sr2 365 1087 9556 486
S. Sheldegren Cornelius D. Sheldegren C. Clara

Kraner, G. H., "Rivarre," Decatur, Ind.

¶Hope of Sheik Jr3 288 576 5987 298
S. Crescent Bella's Sheik D. Bonnie's Snook None

Kraner, G. H. & Sons, "Rivarre," Decatur, Ind.

Catherine of Harman Farm Jr2 333 666 6239 316
S. Crescent Bella's Sheik D. Betsy Velorius

Krider, Harold H., Spring Hill Farm, Clinton, Ohio.

¶Daisy's Pet of Rural Home 5 213 426 3909 180
S. Ideal's Gardenius' King D. Beaulah's Daisy of Rural Home
¶Girlie of Lone Pine Farm 5 323 646 7242 387
S. Beulah's Ultra Monitor D. Gaygirl of Mount Cherry
¶Lone Oak Electro's Jewel 5 165 330 4565 203
S. Lone Oak Electro D. Knight's Jewel of Old Homestead
¶Spring Hill Jill Jr3 165 330 3169 152
S. Caumsett Danish Count D. Caswell's Supreme Zoy
¶Spring Hill Levity Marney Jr3 313 626 7614 383
S. O-Kay Levity Masterpiece D. Valley View Ideal's Amelia
¶Valley View Ideal's Jane 7 246 492 7099 298
S. Ideal's Fred D. Valley View Cordelia

Kringle, Harold, Yule Lane Farm, Barron, Wis.

Daisy Yeoman's Grace Sr3 312 624 8076 356
S. Homestead Farm's Yeoman D. Belle's Daisy of Oak Lawn
¶Eagle Point Country Rose 5 322 644 7367 384
S. Eth-Mead Gentleman D. Gay Rose of Eagle Point
¶Shantituck Gen's Violet 6 284 568 6257 331
S. Normandy General D. Violet of Shantituck

Kruger, Harvey H., Harledon Farm, Paynesville, Minn.

¶Koronis Hills G. Irene 5 299 598 9870 492
S. Wey Acres Butterfat Grandee D. Koronis Hills Beta

Kuhn, Charles W., Tumaples Farm, Basil, Ohio.

¶Tumaples Eclipse Donna Sr3 365 707 7993 410
S. Langwater Eclipse D. Pearl Iona's Dawn
Tumaples Eclipse Gem Jr2 365 730 7578 401
S. Langwater Eclipse D. Eric's Jewell of Brookdale
¶Tumaples Eclipse Joan Sr3 266 521 6148 309
S. Langwater Eclipse D. Tumaples Rose Janice
Tumaples Eclipse Kaytoo Sr2 365 730 7176 304
S. Langwater Eclipse D. Tumaples Kay
¶Tumaples Eclipse Willetta Sr3 365 723 7631 431
S. Langwater Eclipse D. Tumaples Waneta
Tumaples Rose Dinah 7 349 684 10147 477
S. Raemelton Triumph Roselad D. Pearl Iona's Dawn

Kuhn, F. H., Idahope Farm, Middleton, Idaho.

Mildred of Jusamite 10 304 608 8789 449
S. Prince's Prospect of Jusamite D. Rose of Idapine

LaBroad, F. K., Long Lane Farm, Amherst, Mass.

¶Greenway Sun Rose Sr3 267 534 6559 348
S. Green Meads Triumph D. Great Elm Rosina
¶Pomeroy Meadow Queen Jr4 365 730 10779 442
S. Storrs Commander Ferdinand D. Nobleman's Pride of Greenway
¶Pomeroy Meadow Rose Sr4 362 724 12107 504
S. Hop Brook Serenade's Squire D. Superb's Violet of Greenway
¶Pomeroy Meadow Violet 5 310 620 7919 417
S. Hop Brook Serenade's Squire D. Nobleman's Violet of Greenway

Mallory, Stanford C., Mr. & Mrs., Wendover Farm, Mendham, N. J.

Brooklawn Bright Lad's Honey Jr2 308 616 8400 438
S. Bethany Wistar's Neotia D. Bright Lad's Honeymoon 2d
Brooklawn's Ageratum Jr2 329 658 6639 383
S. Brooklawn's Select D. Quinann of Blue Clay
Brooklawn's Buttercup Sr2 326 652 8007 435
S. Brooklawn's Bert D. Brooklawn Astonish 3d
Brooklawn's Northerner's Grace Sr2 318 636 9246 450
S. Bethany Blanstar D. Northerner's Grace
Rose-Ann's Carrie Sr4 271 542 7740 401
S. Woodacres Royal Czar D. Witchwood Carol

Martin, W. E., Colonial Farms, Dallas, Texas.

Julia's Moonbeam Jr2 305 610 5221 238
S. McDonald Farms Jacqueminot D. Paramount Julia's Ada

McFee, G. N., Weatherby, Mo.

Harper's Lady Marigold Sr4 303 606 8007 360
S. Chester's Lad of Greenwood D. Schmitt's Poppy

Michelke, William, West Winfield, N. Y.

Donna of Birch Brae 7 307 614 6809 322
S. Chedco Dividend D. Fragrance
¶Old Homestead Babe 5 213 426 6344 285
S. Feura Jubilee D. Old Homestead Anita

Peters, Eugene, Kern County Union High School Farm, Bakersfield, Calif.

Happyholme Cardinal Josemay Sr3 326 652 9136 477
S. Caumsett Cardinal D. McDonald Farms Josemay
¶Kerndale Pansy's Kate 5 365 730 9142 440
S. Langwater Kern D. Kerndale Parana's Pansy

Powel, William R., III, Doughoregan Manor, Ellicott City, Md.

Manor Milkweed Sr2 365 730 9582 481
S. Steadfast Valor Oakland Manor D. Manor Tumble-Weed

Pratt, Donald W., Ricarbru Farm, Glidden, Iowa.

¶Gertie of Shirdophil's Rebecca 7 365 730 10879 514
S. Bryan of Suneslope D. Harvester's Rebecca Ann

Price, Kenneth C., Price's Golden Guernsey Dairy, Port Orchard, Wash.

¶Bonneville Hesper 7 305 610 7372 346
S. Chicona Cady D. Bonneville Helen
¶Fir Ridge Bonni Sweetness Sr4 365 730 15250 834
S. Bonnibell Embassador D. West Valley Sweetness

Raible, C. G., Pebble Brook Farm, Chesterland, Ohio.
¶Hope's Son's Rose Mary 5 290 580 8314 414
S. Hope's Son D. Buzzy's Royal Mary Lou

Ray, Happy, Bakersfield, Calif.
Dorella Guardsman's Glamour Jr2 350 700 9663 487
S. Meadow Lodge Guardsman D. Dorella Royal's Georgia

Steiner, Charles D., Rappahannock Farms, Bloomsburg, Pa.
Guernland B. Margy Sr3 305 610 7349 337
S. Evergreen Royal's Buzzy D. Maid's Ultimas Mary
Proson's Rose Jr2 290 580 7303 312
S. Proson D. Buttercup's Ultimas Rose

Swickard, H. McKinley, Gahanna, Ohio.
¶Russada Faith Jr3 290 580 6998 304
S. Windale Russada's Corona D. Russada Cherry Bud

Troester, Ray, Rae Mar Guernsey Farm, Elkader, Iowa.
Blakedale Secret Mistress 6 335 670 11580 490
S. Blakedale Duke Hoyt D. Blakedale's Golden Mistress

Walters, B. T., Greeneville, Tenn.
Sheppard Farm's Frisk Sr4 365 730 13117 768
S. Fox Dean's Foremost Sequel D. Trimona's Sheppard Farm's Lassie

Winston, John L., Mr. & Mrs., Mount Paul Farm, Gladstone, N. J.
Arbobess Draftsman's Brilliant 6 277 554 10969 488
S. Fairlawn Peerless Draftsman D. Churn Creek's Supero's Martha

Winston, John L., Mount Paul Farm, Gladstone, N. J.
¶Argyle Farm Emily 5 365 730 11247 528
S. Fairlawn L. Easternor D. Argyle Farm Evie
¶Bondwick's Sharon Rose 5 365 730 11834 657
S. Bondwick's Prince D. Sharon Rose of Brockton
¶Cherry of Verodith 5 316 632 11058 564
S. Pinebrook Lou's Lad D. Bloomfair Torobel Cherub
¶Evanbrook's Royal Lassie Sr4 349 698 8634 481
S. Evanbrook's Leader D. Ultra's Royal Lassie
¶Leader's Floella 5 328 656 6667 383
S. Evanbrook's Leader D. Freddie Lad's Floella
¶Mt. Paul Anna Bella Jr3 327 654 10725 560
S. Carroll's Strongheart D. Leader's Floella
Mount Paul Peerless Star Jr2 307 614 8752 443
S. Chedco Forward D. Stonebrook Sadine
¶Norwood Penny 5 359 718 11259 608
S. Gold King of Mercer D. Norwood Princess' Jacqueline
¶Stonebrook Sadine 5 323 646 8899 439
S. Fairlawn Peerless Dandy D. Stonebrook Sadie

Yonkman, Anthony T., Pleasant View Farm, Billings, Mo.
¶Betay of Clover Ridge 7 276 616 8638 433
S. Elmkier's Alexander's Victor D. Janet of Clover Ridge

Heflen Farm Guernsey Dispersal

By Mrs. Russell George

The beautifully uddered herd owned by Heflen Brothers near Edinburg, Ind., was dispersed in a lively sale held on November 29 at their farm. The terrible road conditions resulting from the worst recorded blizzard and snow storm for this time of year made many roads impassable and kept away many buyers who had made reservations to come.

Between 150 and 200 people braved the weather and roads and were comfortably seated in a large tent heated by five coke-burning heaters, that rolled enough heat down the sides of the tent so that Romayne Sherman, the auctioneer and Russell George who was reading pedigrees, were forced to work in their shirt sleeves for a while.

Every female with the exception of one had been raised on the farm. The uniformity of their type and udder conformation was remarkable.

Four bulls from Normandy Farm had been used. First was Normandy Argyle, he by Coronation Rose King and out of a daughter of Boulder Bridge Supreme. Next was Normandy Sovereign, he by Normandy Levity King, and out of a daughter of Coronation Prince Steadfast. The next bull used was Normandy Peter, he by Normandy Levity Blend out of a daughter of Levity Matchmaker. The last bull in service was Normandy Count, he by Pine Manor Count of Lakewood, full brother to Pine Manor Courtesy and out of Normandy Levity Gem, 13027 lbs. of milk and 737 lbs. of fat, Sr4—365C—1095.

The two top buyers were C. T. Drayer of Indianapolis, who purchased seven head for a total of $3,395, and Carl Hover and Mildred Jessup of Anderson, who purchased seven head for a total of $2,380.

Both the top female and bull brought $675 respectively and were purchased by C. T. Drayer. Heflen's Flora, a five-year-old, just fresh, was sired by Normandy Sovereign. The contending bidder on the cow was Fuller Farms of Shelbyville, Ind. The contending bidder on the Normandy Count bull was Dr. A. J. Back of Hodgenville, Ky.

The 42 head sold for an average of $335.83. This included many calves.

The sale was managed by the Russell George Sales Service of Lebanon, Ind., with Romayne Sherman in the box and Emerson Mithoefer in the ring.

Following is the sales list:

Charles C. Babcock, Mooresville, Ind.
Heflen's Beulah $400
Heflen's Myrna 380
A. J. Back & J. R. Dunn, Hodgenville, Ky.
Heflen's Pansy 175
Heflen's Martha 210
Heflen's Lady Gem 375
Floyd Cole, Lewisville, Ind.
Heflen's Merry 150
C. T. Drayer, Indianapolis, Ind.
Normandy Count (Bull) 675
Heflen's Sue 425
Heflen's Flora 675
Heflen's Fannie 350
Heflen's Mitzie 410
Heflen's Cleta 420
Heflen's Lea 440
Fuller Farms, Shelbyville, Ind.
Heflen's Gertie 600
Heflen's Gloria 290
Ermal Garrison, Edinburg, Ind.
Calf 80
Victor Harrison, Newton, Ill.
Heflen's Lindy Lass 290
Harold Houser & Son, Mooreland, Ind.
Heflen's Clara 460
Carl Hover, Anderson, Ind.
Heflen's Pearl 370
Carl Hover & Mildred I. Jessup, Anderson, Ind.
Heflen's Mona 370
Heflen's Daisy 320
Heflen's Lola 330
Russell's Beauty Lass 390
Smiley's Jane 310
Edwin Kockentied, Columbus, Ind.
Heflen's Lucy 350
Francis Maurer, Greensburg, Ind.
Heflen's Fernita Lass 290
Heflen's Millie 310
Heflen's Janet 300
Milton Michael, Columbus, Ind.
Heflen's Patsy 330
Heflen's Maxine 330
Raymond Moeller & Son, New Palestine, Ind.
Heflen's Jessie 435
Doyt Musgrave, Oblong, Ill.
Heflen's Judy Lass 265
Harvey Thompson, Brook, Ind.
Heflen's Lady Fern 175
Francis Tillman, Columbus, Ind.
Heflen's Louise 280
Roscoe Waltz & Sons, Franklin, Ind.
Heflen's Lillian 140
Carl Whipker, Columbus, Ind.
Heflen's Loretta 190
H. N. Wicker & Son, Straughn, Ind.
Heflen's Fuchia Lass 290
Heflen's Barbara 400
Oscar Wiley, Greensburg, Ind.
Normandy Peter (Bull) 420
Kenneth A. Winn, Edinburg, Ind.
Heflen's Flossie Lass 120
Lawrence Wright (Agent), Sheridan, Ind.
Heflen's Faye 210
Heflen's Molly 375

Maine Directors

Directors of the Maine G. B. A., met January 3, with President Clement Smith of Monmouth presiding. Plans were made for the annual meeting which will be held at the University of Maine, Orono, on April 5.

Mr. Smith reported that last year's meeting attracted many Guernsey breeders and friends. He said that this year's meeting will be held in connection with Farm and Home Week, and a number of outstanding speakers will take part in the program.

Joseph Pendergast, Cobleskill, N. Y., field representative of The American Guernsey Cattle Club, was also present at the meeting. He stated there is a big demand for Guernsey cattle in his territory covering New England and New York State.

He said 1950 was a banner year for the Guernsey breed with registrations, transfers and membership in The American Guernsey Cattle Club well ahead of 1949 and other record-breaking years.

Reginald Hunt, secretary and treasurer, reported a good membership in the State Association and that 106 Guernsey breeders were represented in the directory. Mr. Hunt and the directors hope more breeders will become members of the Association in 1951. Joseph Pendergast

TEN LEADING COWS at VARIOUS AGES

Herd Improvement Register—365 Days

(2x Milking)

Age Mature	Lbs. Milk	% B. F.	Lbs. B. F.
Red Rose Queen Mab 5 yrs. '41	18767	5.4	1026
La Whitecap's Agnes 5 yrs. '49	18746	5.0	948
Red Rose Queen Mab 6 yrs. '42	16923	5.6	948
Jacob's Loretta Lee 8 yrs. '47	17116	5.3	918
Jacob's Sally 6 yrs. '48	16124	5.5	891
Cannie of Tersana Farm 2d 6 yrs. '46	15798	5.6	885
Woodhaven Julia 6 yrs. '48	18956	4.6	880
Old Timber's Heidi 5 yrs. '50	18240	4.8	875
May Daisy's Valentine 6 yrs. '50	16058	5.4	872
Langhurst Queen Maggie 5 yrs. '50	17700	4.9	868
Senior 4			
Fir Ridge Bonni Sweetness '50	15250	5.4	834
Willow Brook Monarch's Envy '50	16039	4.9	800
Judy Nellie of Fairview Farms '48	15288	5.1	787
Lou's Prairie Farm Jill '50	14957	5.2	783
Deershorn Noble Faith '50	15040	5.1	778
Sheppard Farm's Frisk '50	13117	5.8	768
Idylbrook Mistress Squaw '50	13852	5.4	761
Deershorn Foremost Ann '50	13241	5.5	729
Fennhill Bonnie Queen '48	12410	5.8	723
Coleen of Berendsendale '37	12094	5.9	721
Junior 4			
Feura Noble Queen '50	16326	5.0	820
Secret's Caress '50	14405	5.6	820
Auer Model's Kitten '49	14453	5.6	812
Delight of Dellahome '49	16692	4.8	806
Whispering Cedar Julia '50	14617	5.3	783
Oswego Falls Farms Gilardia '37	15157	5.1	772
Levelland Farm's Melba '50	16098	4.6	754
Paney's Patsy of Meadow Lane '45	13731	5.4	751
Elm Lea Guard's Elinor '50	14628	5.0	736
Jill of Hoovens Farm '46	12821	5.5	715
Senior 3			
Prince's Actress' Ann '50	14618	5.8	850
Eikco Coronet '44	12482	6.1	765
Stately Roberta '50	14059	5.4	764
Locust Nook Polly '49	12163	6.1	750
Valleyside Bell's Chella '49	15957	4.6	744
Red Rose Queen Mab '39	13076	5.6	738
Sunny Lea Levity Bopeep '49	14088	5.1	720
Langhurst Ethel '50	14041	5.0	707
Fairview Kelly's Eileen '50	14788	4.7	706
Valentine's Cupid of Elmwood '38	12953	5.3	693
Junior 3			
Eikco Pearl '47	13678	5.5	763
Fir Ridge Bonni Sweetness '49	14980	5.0	761
Eckman's Francine '50	13125	5.7	748
Golden Presto's Melody '49	12075	5.9	721
Maysell's Hays-e-bell '45	11769	6.1	717
Goldie of Baroda '50	13780	5.2	716
Kellogg Maxim Elsie Rose '49	16134	4.4	714
Kearney Park Nancy '49	12884	5.5	712
Charlene of Hillcrest '50	13623	5.2	711
Enterprise Peter's Bess '50	13476	5.2	711
Senior 2			
Auer Master's Rosebloom '50	17303	4.6	805
Meadow Brook Mary Elizabeth '47	15261	4.9	757
Sunny Lea Dairymaid '50	11359	6.1	700
Twin Birch Pal's Clarice '50	13385	5.1	691
Greenlee Farms Butterfly '47	13802	5.0	690
Woodfield's Fanciful '43	12852	5.2	676
Gwyn Careg King's Elfrida '50	14758	4.5	674
Dutchman's Dolores '49	12694	5.1	659
Highlands' Marilee '49	11525	5.7	658
Iowa-Way Solitaire's Queen '48	11992	5.4	657
Junior 2			
Eikco Tillie '46	14288	6.0	861
Alexander's Fred's Delight '50	15714	5.1	814
Levelland Farm's Valencia '50	17629	4.2	744
Eikco Toiler '47	13198	5.4	719
Cedarcroft Florie '46	12115	5.8	712
Twin Meadows Beaulah '49	14209	4.7	673
Paulette of Meadow Lane '46	13085	5.1	670
Twin Meadows Beauty '49	12783	5.2	669
Spruce Grove Prince's Tulip '47	13181	5.0	661
Faretti's Farm Lebby Ann '50	13247	4.9	654

(3x Milking)

Age Mature	Lbs. Milk	% B. F.	Lbs. B. F.
Kilmac Royal's Leda 7 yrs. '45	18598	5.4	1014
Marietta of Green Acres 8 yrs. '50	19975	4.9	985
Anne's Lady of Fairhaven 10 yrs. '37	19554	4.9	972
King's Arbutus of Wildwood 6 yrs. '43	15682	6.0	947
Kilmac Geraldine 2d 6 yrs. '46	16075	5.8	934
Glenburnie Brier Rose 5 yrs. '46	19453	4.7	921
Dolly of Flint Hill 6 yrs. '47	17744	5.1	919
Sheldegren Cordelia 6 yrs. '50	17012	5.3	911
Fairacres Lila Lee 5 yrs. '47	17983	5.0	899
May Butterscotch 7 yrs. '36	18555	4.7	887
Senior 4			
Kilmac Royal's Leda '43	16664	5.5	929
Kilmac Maggie '46	17982	4.9	885
Paulette of Meadow Lane '48	16954	5.2	883
Flora of Wycomia '48	16474	5.1	847
Clara Bell of Lone Pine '39	14797	5.4	809
Sagamore Holly '50	16926	4.6	790
Elmwood Irman's Sunbeam '50	14691	5.3	781
Annabell of Lincoln Farm '36	14713	5.2	775
Sunny Valley's Elaine '48	15023	5.0	751
Kilmac Dot '43	15712	4.7	742
Junior 4			
Homeward Gretchen '49	17672	5.7	1009
Patsy Jane of Meadow Lane '49	16359	5.1	847
Campus Maybelle '42	16965	4.7	807
Kilmac Monarch's Jessa '42	15608	5.1	803
Belle de Fleur '40	15446	5.2	803
Maywood Nora Galli '40	13592	5.8	794
Flossie of Maple Knoll '38	14777	5.2	781
May of Allora Farms '35	15039	5.1	776
Midview's Topsy '40	14146	5.3	763
Kilmac Heroine '46	15934	4.7	752
Senior 3			
St. Albans Actor's C. Hale Spot '47	17207	4.6	806
Valley Hill's Primrose '36	16018	4.9	795
Sunset Golden Lenorill '35	13073	5.9	772
Fannie of Moorland Farm's Gem '36	15759	4.8	765
Green Meads Lady Penelope '42	14556	5.1	750
Foremost Masterpiece's Dora '40	14518	5.1	745
Daisyan of Tamarack Ridge '42	14574	5.1	742
Janet of Overlook Acres '38	14702	5.0	740
Sheldegren Evadne '50	16166	4.4	719
Sagamore Holly '49	15725	4.4	702
Junior 3			
Kilmac Royal's Leda '41	15924	5.6	904
Clover Glen Tribute's Rose '50	14410	5.6	807
Langvalley Sunray '50	14551	5.3	775
Circle Drive's A. C. Fashion '43	14544	5.1	750
Dot's Felice '40	14402	5.1	744
Clover Glen Tribute's Amy '50	13825	5.3	744
Helen a Gordon '40	14674	5.0	740
Rex's Blanch of Cowham Farm '45	15027	4.8	731
Great Elm Evelyn '41	13314	5.4	721
Yellow Creek Meadow Rosette '43	14603	4.9	718
Senior 2			
Broadwater Anita '34	14630	5.5	804
Sheldegren Norma '50	14030	5.5	771
Eth-Mead King's Patience '41	14730	5.1	757
Rycklaver Estelle '48	15480	4.8	750
Sheldegren Emily '50	15468	4.7	731
Alfacrest's A. C. Harriet '49	12331	5.9	728
Eth-Mead F. Blossom Queen '41	11999	6.0	723
Cowham Farm Emory's Lela '47	14082	5.0	715
Sunset Golden Lenorill '34	11563	6.1	714
Broadwater Ivy '34	13776	5.1	703
Junior 2			
Kilmac Draftsman's Eve '46	13670	5.3	733
Patsy Jean of Meadow Lane '47	13958	4.9	687
Circle Drive's A. C. Fashion '42	13922	4.9	685
Kilmac Monarch's Heroine '46	12674	5.3	682
Fannie of Moorland Farm's Gem '34	13868	4.9	680
Halfred Farms Hilda '36	15353	4.3	669
Homeward Judy '49	12876	5.1	657
Cowham Farm Emory's Dawn '47	12619	5.1	655
Trixie's Ruby of Meadow Lane '48	11903	5.4	644
Golden Cloud's Golden Lassie '31	11357	5.6	644

The above are as they appeared January 1, 1951.

(The date after each cow's name denotes the year in which the record became official.)

HERE HE IS

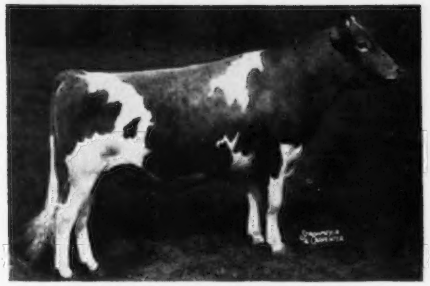

FAIRLAWN PERFORMER'S HONOR

Sire: Fairlawn Memoir's Performer, A. R. 16 of his progeny sold for $117,900 or an average of $7,368 per head. "Performer" is by Fairlawn Peerless Actor, A. R., sire of 4 Excellent daughters. "Actor" is a maternal brother to Fairlawn Hornet's Actorine, 15483—785—5yrs, VG '47-E '49.

The "HONORS" *Are Arriving.*

LOOK AT HIS TWO NEAREST DAMS . . .

A GREAT PAIR

HIS DAM

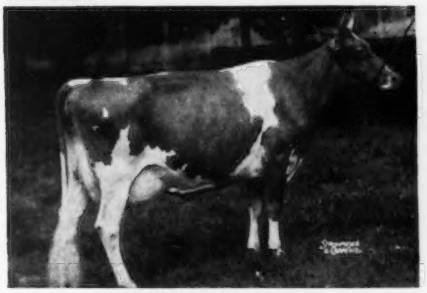

FAIRLAWN K. GLORY
13414—622—GG, 17246—815—Jr4—365C
VG '47-E '48 '49

HIS MATERNAL GRANDDAM

FAIRLAWN PEERLESS ERMINE
9325—436—GgG, 14469—707—DD
16726—869—7yrs—365C, 17855—893—8yrs
VG '48 '49
2 A. R. daughters with 815—Jr4C and 812—Jr4.

A son of "HONOR" out of one of our top A. R. cows should be a great asset to any herd.

SEND FOR OUR LIST OF AVAILABLE "HONOR" BULL CALVES

WE APPRECIATE BREEDERS' CONFIDENCE IN OUR PROGRAM.

Congratulations go to Mr. Forester Emory, Dover, New Hampshire, for his selection of these 4 young cows from our herd.

Haven Hills D. Rubyann
11352—558—Jr2C

Haven Hills D. Lady
10585—542—Jr2

Haven Hills Melba's Iota
In 6½ months she has made 5979—298—Jr2.

Edgewood's Norlinda
11263—566—Sr2

We are proud to sell cattle to our good neighbors as well as to many buyers away from home. The confidence breeders have shown in our cattle and in our breeding program speaks for itself.

SEND FOR PRICES AND PEDIGREES ON OUR BULL CALVES.

T. B. Accredited No. 122666 . . . Bang's Free No. 1690

Farm is located on the White Mountain Highway—Visitors are Always Welcome

WILLIAM H. CHAMPLIN, Owner
WILFRED JORDAN, Manager

Haven Hill Farms
ROCHESTER, NEW HAMPSHIRE

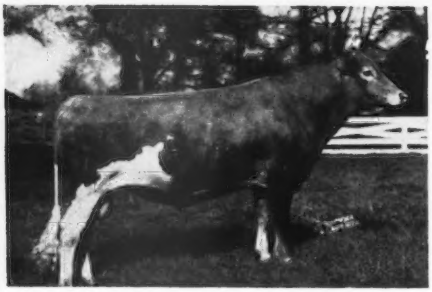

Riegeldale Melba's Maxim

Sire:
RIEGELDALE EMORY'S CONQUEROR
39 P. R. progeny

Riegeldale Melba's Emory
176 P. R. progeny

His Majesty of Bournedale
59 P. R. progeny

Green Meadow Melba
15342—963—Sr2—365C
National Record
7 A. R. daughters, 1 A. R. son

Bournedale Bellona
17871—921—7yrs—365
5 P. R. progeny

His Majesty of Bournedale
59 P. R. progeny

Imp. Bellona IV of Clairmont
14495—654—Sr2—365
3 P. R. progeny

Dam:
GREEN MEADOW MELBA
15342—963—Sr2—365C
National Record
7 A. R. daughters, 1 A. R. son

Green Meadow Coronation King
50 P. R. progeny

Green Meadow Steadfast
18 P. R. progeny

Coronation Queen of Beaver Ridge
16724—743—Jr4—365

Langwater Moonbeam

Langwater Moonlight
70 P. R. progeny

Langwater Mignon
10359—518—AHI

We have twenty-one daughters of Riegeldale Melba's Maxim in the herd and twenty-three cows bred to him.

Six of his daughters are now on test. All of his daughters retained at Riegeldale will be tested and developed as they freshen, since we are following the ARHT Program inaugurated by the Club a number of years ago. It will be seen from the above pedigree that we have every reason to have confidence in the potential inheritance this bull will transmit.

He is a three-quarter brother to his illustrious grandsire, Riegeldale Melba's Emory (176 P. R. progeny) that was at one time an unproved sire, too. Many of those who studied "Emory's" pedigree, and backed their judgment by the purchase of one of his sons out of proved female lines, subsequently reaped a reward of satisfaction and profit for that exhibition of breeding sagacity. Notable among those who stuck their necks out and cashed in on it was Ted Browning, then manager of Horse Shoe Falls Farm, Shannock, Rhode Island, who purchased Riegeldale Emory's Conrad for Horse Shoe Falls Farm and The Aldrich Farm, Rehoboth, Mass. "Conrad" has done, and is still doing, an outstanding job. Three of his daughters, sold at nominal prices through Riegeldale Sales, have come through in fine style for their new owners.

Horse Shoe Conrad's Croton was a consistent winner in the Brays Island show herd as a two-year-old and as a three-year-old. She was later joined by her full sister, Northern Conrad's Mollie, and they had a most impressive season last year individually and as Produce of Dam. Conrad's Lady Grace, that sold in the 1947 Riegeldale Sale for $1,125, went to Mrs. Sallie Jones Sexton. "Lady Grace" was developed at Bryn Du into the cow that sold for $10,000 last fall at the Franchester Sale. Pebblebrook Farm, Chesterland, Ohio, bought her, and Bob Snow and Percy Jones took her to the Royal Winter Fair in Toronto, Canada, where she went all the way to Grand Championship.

Midview Majesty's Hannah, consigned by A. Mistr & Sons, Richmond, Va., and purchased by Pebblebrook at the 1950 Riegeldale Sale for $10,300, was Reserve Champion at the same show. She is a granddaughter of His Majesty of Bournedale, double grandsire of Riegeldale Emory's Conqueror, sire of Riegeldale Melba's Maxim.

We believe the same chance of producing some of the truly great ones is inherent in Riegeldale Melba's Maxim. If this potential inheritance has any appeal to you, let us know and we shall be glad to send information on any bull calves we have that we can recommend.

Visitors Always Welcome

RIEGELDALE FARMS • ***Trion, Georgia***

35 miles south of Chattanooga, Tenn.
27 miles north of Rome, Georgia on, Federal Highway No. 27

RALPH W. COARSEY, *Manager*

Federally Accredited for T. B. Certificate No. 543929

State Accredited for Bang's Certificate No. 109

Rieget

TEN LEADING COWS at VARIOUS AGES

365-Day Division—Advanced Register

Cows Carrying Calf 200 Days of Record

(Formerly Double Letter)

Age Mature	Lbs. Milk	% B. F.	Lbs. B. F.
Flying Horse Royal Rose 5yrs. '47	22558	5.1	1154
C. F.'s Mint Julip 6 yrs. '44	20881	5.2	1090
Wonder of Woodside 5 yrs. '43	20823	5.2	1083
Superb's Faithful 6yrs. '40	19678	5.5	1077
Willowmere Pearl 8 yrs. '49	22546	4.7	1071
Ideal's L. D's Susie 5 yrs. '50	21258	4.9	1042
Gem of Kitchener 8 yrs. '45	17785	5.8	1035
Meadow-Gold Prudence 6 yrs. '47	18037	5.6	1017
Superb's Faithful 9 yrs. '43	19471	5.2	1017
Fairlawn Maxim's Happy Girl 5 yrs. '50	18679	5.4	1016
Average based on last 5yrs. prod.	**12658**	**4.8**	**610**
Senior 4			
Alfalfa Farm Primrose '42	17564	6.2	1083
Alfalfa Farm Lute '40	17378	6.1	1058
Cathedral Dorothy's Lass '38	18814	5.6	1043
Adohr Lubas' Calico '44	18222	5.6	1027
Alfalfa Farm Heloise '42	15951	6.3	1006
Caumsett Ocean Glory '47	20307	4.8	985
Meadow Lodge Honeydew '47	19405	5.0	983
Sunny Valley's Favorite '42	22012	4.4	963
Adohr Supreme Calico '43	17596	5.4	957
Blossom of Ware '41	17716	5.4	951
Average based on last 5 yrs. prod.	**12198**	**4.8**	**596**
Junior 4			
Langwater Petite '49	16991	6.0	1027
Bournedale Princess Coronet '41	18859	5.4	1019
Beechford's Glow '40	17812	5.6	987
Landhome Butterfat Alice '45	17726	5.5	965
Foremost Lida '40	17674	5.5	962
Heweshurst Princess Mertie '45	17402	5.5	955
D. B. Daisy '36	19805	4.8	949
Adohr Eldor Pauline '48	18561	5.0	945
Douglaston King's Rosalind '41	16236	5.8	940
Superb's Faithful '38	17363	5.4	931
Average based on last 5 yrs. prod.	**11801**	**4.8**	**578**
Senior 3			
Foremost Royal's Rose '48	17685	5.6	994
Ideal's L. D.'s Ella Mae '50	19399	4.9	967
Welcome Lane's Mary '47	18379	5.1	954
Riegeldale Ben's Arietta '49	17558	5.4	949
Fairlawn Actor's Indigo '49	19426	4.8	946
Beaverbrook Madonna '42	18817	5.0	943
Klondike Jette '39	18238	5.1	930
Franchester Clara '37	17939	5.1	920
Ideal's Beacon's Daughter '50	19162	4.7	917
Beaverbrook Morning Glory '42	19644	4.6	902
Average based on last 5 yrs. prod.	**11260**	**4.9**	**561**
Junior 3			
Tarbell Farms Peerless Margo '42	18501	5.5	1013
Alfalfa Farm Flute '39	16206	5.9	962
Marigot of Starr Farm '44	15284	6.0	921
Wey Acres Lilian's Lustre '47	17998	5.0	914
Riegeldale Majesty's Buttercup '43	15272	5.9	907
Charlescote Progress '41	18557	4.8	894
Fanning Fields' Kamile '47	18245	4.8	881
Sterlingold Valorie '48	15828	5.5	881
Ideal's Beacon's Nina '50	15176	5.8	880
Lynbrook Milkyway '34	12402	7.1	880
Average based on last 5 yrs. prod.	**10715**	**5.0**	**536**
Senior 2			
Green Meadow Melba '36	15342	6.3	963
Bournedale Dandy Girl '40	14094	6.1	853
Hominy Hill Rose '48	16521	5.0	841
Douglaston King's Charlotte '38	15228	5.4	828
Shoal Falls Compliment's Reba '50	14387	5.7	828
Hominy Hill Veree '49	14848	5.5	823
Hominy Hill Paulette '48	16387	4.9	810
Llan Fair Footprint's Etta '50	17390	4.6	810
Holly Farm Mirth '43	13919	5.8	806
Rockingham Holliru '41	14568	5.5	802
Average based on last 5 yrs. prod.	**10358**	**4.9**	**516**
Junior 2			
Hominy Hill Betty '48	18094	5.1	924
Flying Horse Master's Harp '44	15687	5.9	917
Ideal's Jubilee's Wilma '50	17500	4.9	860
Flying Horse Royal Rose '43	15059	5.7	853
Eastleigh Mary '38	14360	5.9	852
Hominy Hill Pollyanna '47	15201	5.6	851
Cathedral Jane Rilma '38	16681	5.1	847
Caumsett Ocean Beth '44	15337	5.5	837
Foremost Lida '38	15537	5.3	826
Chuckanut Linneta '32	13156	6.3	823
Average based on last 5 yrs. prod.	**10099**	**4.9**	**501**
All Ages Ave. based on last 5 yrs. prod.	**11189**	**4.9**	**551**

Cows Carrying Calf Less than 200 Days

(Formerly Single Letter)

Age Mature	Lbs. Milk	% B. F.	Lbs. B. F.
Cathedral Rosalie 5 yrs. '37	23714	5.1	1213
Spar Hill Clematis 7 yrs. '49	23096	5.2	1205
Ideal's Peter's May Jewel 5 yrs. '50	23275	5.1	1194
Noranda's Milkmaid 7 yrs. '36	19654	5.9	1155
Spot's Whittie 7 yrs. '50	20606	5.3	1109
St. Albans Count's Hale Spot 7 yrs. '46	19736	5.6	1106
Countess Prue 6 yrs. '20	18626	5.9	1103
*Murne Cowan 8 yrs. '15	24008	4.6	1098
Nancy Hanks of Silver Maples 7 yrs. '41	20074	5.4	1087
Ideal's L. D.'s Lassie '50	19652	5.4	1079
Average based on last 5 yrs. prod.	**12671**	**4.8**	**614**
Senior 4			
Anesthesia Faith of Hill Stead '25	19741	5.6	1112
Whimsy May Day '44	19650	5.3	1046
Florham Beauty Rose '40	19090	5.4	1033
Wolfpen Lilac '32	17637	5.8	1028
Twin Hickory's Jane '42	18079	5.6	1009
Cowham Farm Emory's Blanch '49	18110	5.5	1005
Plainsman's Radium Girl '45	18186	5.5	1002
Hilltop Butterfat Rosette '34	18210	5.3	970
Great Elm Ellen '45	16272	5.9	962
Santa Cruz Holliston Teresa '38	19783	4.9	961
Average based on last 5 yrs. prod.	**12178**	**4.9**	**598**
Junior 4			
Tarbell Farms Royal Lenda '40	20508	5.4	1109
Endean Marjean '43	17343	5.8	1003
Bright Lad's Actress '39	19146	5.1	980
Avalawn's Marie '33	15793	6.2	973
Monterey Violet '49	16001	6.0	965
Ideal's Peter's May Jewel '49	18433	5.2	963
Rumford Major's Foam '46	17457	5.5	956
Foremost Royal's Jackie '49	17893	5.1	927
Cherub's Althea of Fair Meadows '28	15277	6.1	926
Chestnut of Meadowbrook '46	17045	5.4	923
Average based on last 5 yrs. prod.	**11737**	**4.9**	**580**
Senior 3			
Langwater Venus '45	19999	5.1	1011
Green Meadow Lustre '32	16371	6.0	978
Madrey Farm Peerless Berdena '48	16856	5.6	945
Lynbeth Grace '49	19013	4.9	945
Atamannsit La Noce '29	15328	6.1	933
La Noce's May Rose '23	18119	5.2	932
Convent's Ultra Queen Rose '26	16598	5.5	915
Ideal's L. D.'s Susie '49	19055	4.7	913
Dolly Dimple '09	18458	4.9	906
Caumsett Ocean Leda '46	17818	5.1	902
Average based on last 5 yrs. prod.	**11454**	**4.9**	**566**
Junior 3			
Whimsy May Day '43	17341	5.6	963
Adohr Supreme Calico '41	15475	5.9	920
Wolfpen Amber '38	17065	5.4	913
Endean Hibernia '45	16421	5.5	904
Cherub's Elsie of Dellwood '37	13345	6.7	899
Ideal's Champ's Penny '50	18092	4.9	898
Rock Creek Milky Way '44	15674	5.7	885
Afterglow of Roughwood '23	16815	5.2	878
Palotterie of High Rock '29	15882	5.5	865
Jehanna Chene '14	16186	5.3	863
Average based on last 5 yrs. prod.	**10730**	**4.9**	**530**
Senior 2			
Brookwood Rita '40	16580	5.5	918
Beechford's Carol '37	15851	5.5	864
Cathedral Rose Rilma '38	16881	5.1	863
Holliknoll Royal Ada '49	15166	5.6	857
Maxim's May Queen of Dassel '26	13967	6.1	849
Ideal's L. D.'s Lettie '50	17585	4.7	841
Brightness of Indian Bridge '22	14460	5.7	826
Philcrest Daphne '50	13630	5.9	816
Shorewood Mademoiselle '28	12348	6.6	813
Nella Jay of Penoyd '21	16325	5.0	810
Average based on last 5 yrs. prod.	**10423**	**4.9**	**515**
Junior 2			
Florham Irene '30	14646	6.2	905
Cherub's Bell of Hill Girt '42	13715	6.3	862
Foremost Nanita '40	16131	5.3	857
Charlescote Playgirl '47	16260	5.2	850
Florham Polly '33	15463	5.5	846
King's Adele of Dellwood '42	15592	5.4	842
Loma Burnella '30	12900	6.5	832
Ideal's Beacon's Josie Alfa '49	17045	4.8	827
Missaukee Blue Bell Jane '27	15692	5.3	824
Procris Snowdrop '24	15487	5.3	822
Average based on last 5 yrs. prod.	**10066**	**4.9**	**499**
All Ages Ave. based on last 5 yrs. prod.	**11265**	**4.9**	**554**

*Carried calf 200 days of record but record made before Double Letter Class established.

The above are as they appeared January 1, 1951.

(The date after each cow's name denotes the year in which the record became official.)

TEN LEADING COWS at VARIOUS AGES

305-Day Division—Advanced Register

Cows Carrying Calf 175 Days of Record
(2x Milking)
(Formerly Triple Letter)

Age Mature	Lbs. Milk	% B. F.	Lbs. B. F.
Elm's Barbara Rose 6 yrs. '48	17844	4.8	869
Imp. Hilltop Butterfat's Clara 7 yrs. '32	15963	5.4	860
Elm's Barbara Rose 7 yrs. '49	17549	4.8	842
Margo of Mt. Pleasant View 7 yrs. '48	15792	5.1	807
Quincy Bright Aneta 6 yrs. '47	15766	5.1	804
Western Glow Butterfat Miss 6 yrs. '47	16492	4.8	796
Matapa Lou-Boy's Sandy 5yrs. '49	14039	5.6	794
Western Glow Butterfat Miss 7 yrs. '48	15964	4.9	790
Mollie Starbright 6 yrs. '43	15285	5.2	790
Cloverleaf Violet's Vine 8 yrs. '50	15302	5.1	789
Average based on last 5 yrs. prod.	**8943**	**4.8**	**429**
Senior 4			
Primrose Lea of Burger's Place '47	14059	5.7	802
Chuckanut Elegance '39	14710	5.4	797
Hilltop Governor's May Rose '38	12472	5.9	730
Greyholme's Choice Christine '34	13513	5.4	729
Johnson's Betty's Patsy '44	11284	6.3	713
King Hill Rexqueen '43	13178	5.4	710
Bear Canyon's Ruby '33	12074	5.9	710
Coronation Glamour '47	13753	5.1	703
Marlboro Leader's Clarabel '49	12916	5.4	702
Fresno Chieftain's Viva '50	13459	5.1	696
Average based on last 5 yrs. prod.	**8645**	**4.9**	**420**
Junior 4			
Maxvale's General's Corlee '50	15429	5.4	842
Matapa Lou-Boy's Sandy '48	14784	5.3	796
Maggie's Snowdrop '35	16967	4.7	788
Rock Creek Fanciful '42	14312	5.5	783
Alfalfa Farm Flute '40	12499	6.1	756
Gardenville Supreme's Chime '50	13309	5.6	751
Dunwalke Governess's Daughter '47	15789	4.6	734
Meadow-Gold Rosabell '44	14372	5.1	733
Mariondale Emmaline '40	14555	5.0	729
Dorella Elect's Cleo '49	14742	4.8	719
Average based on last 5 yrs. prod.	**8404**	**4.9**	**411**
Senior 3			
Yellow Creek King's Bea '50	13403	5.6	755
Biscoe Heartsease Betty '44	14965	5.0	752
Johnson's Betty's Patsy '43	11604	6.5	751
Rock Creek Madwatch '42	14262	5.3	749
Western Glow Noble May '43	15045	4.9	734
Quanqual Buttercup '35	16314	4.5	731
Flying Horse Select Primrose '43	11479	6.2	712
Dicta's Ideal Beauty '46	12636	5.4	682
Sun Set Cleopatra '47	11639	5.7	669
Autocrat's Masher Maid '34	12198	5.5	664
Average based on last 5 yrs. prod.	**8167**	**4.9**	**403**
Junior 3			
Gladiola's Aneta '49	14014	5.5	784
Rock Creek Parisian '43	15151	5.0	759
Rock Creek Fanciful '41	13295	5.5	724
Convent's A. Fantasy '36	12795	5.6	721
Lady's Pet of Betts Homestead '42	13327	5.4	720
Maxvale's General's Corlee '49	12980	5.5	717
Hope's Reddy of Clallam County '35	13542	5.2	710
Foster Farm Princess Minuet '50	12473	5.4	682
Matapa Lou-Boy's Sandy '47	12313	5.5	681
Maggie's Snowdrop '34	14431	4.6	668
Average based on last 5 yrs. prod.	**7871**	**4.9**	**384**
Senior 2			
Western Glow Jean's Gloria '43	13115	5.3	700
Monterey Caroline '47	11538	5.9	685
Western Glow Mayflower '36	12794	5.1	650
Cedarcroft Bonita '49	10551	6.0	638
Quanqual Buttercup '34	14601	4.3	633
Autocrat's Masher Maid '33	11427	5.5	625
Hilltop Butterfat Maid '32	11848	5.2	614
Master's Silvia Lenfestey '48	10797	5.6	613
Red Rose Electra '38	11950	5.1	611
Beacon Hill Arabis '40	11508	5.2	593
Average based on last 5 yrs. prod.	**7494**	**4.9**	**366**
Junior 2			
Sunny View King's Remembrance '50	14802	4.9	726
Spencer's Landing Drucilla '48	10435	6.2	652
Skyline Crusader's Wanda '46	11741	5.5	646
Lady's Pet of Betts Homestead '41	12618	5.1	645
Jaebardale Princess Sandra '50	11219	5.6	635
Harmony Hollow Jacqueline '44	12104	5.2	625
Chuckanut Phyllis '38	12050	5.2	624
Mollie Starbright '39	11780	5.3	623
Western Glow Royal Laughter '49	11656	5.2	617
Winlochan Countess Dora '48	10628	5.8	616
Average based on last 5 yrs. prod.	**7181**	**4.9**	**350**
All Ages Ave. based on last 5 yrs. prod.	**7991**	**4.9**	**388**

Cows Carrying Calf 175 Days of Record
(3x Milking)
(Formerly Four Letter)

Age Mature	Lbs. Milk	% B. F.	Lbs. B. F.
Sister Sue of Green Acres 5 yrs. '48	16077	5.6	900
Matapa El Toro's Valerie 5 yrs. '47	18149	4.7	870
Ideal's Jewel's Loetta 7 yrs. '49	17429	4.9	862
Guernsey Good Will 6 yrs. '47	19634	4.3	861
Willowmere Pearl 7 yrs. '48	19219	4.4	854
Meadow Lodge Honeydew 6 yrs. '48	16849	5.0	853
Langwater Alma 5 yrs. '49	17152	4.9	842
Mainstone Lucille 5 yrs. '49	16492	4.9	815
Ideal's Gardenius' Pearlette 6 yrs. '47	17148	4.7	809
Goodleigh Eolus Herina 7 yrs. '50	15450	5.2	807
Average	**10835**	**4.7**	**514**
Senior 4			
Foremost Royal's Rose '49	15265	5.5	839
Gardenville King's Ellen '50	15436	5.3	819
Ideal's Supreme's Netoria '50	17571	4.6	817
Mulhocaway Butterfat Rosetta '50	16319	4.9	807
Bonnie Blue of Green Acres '47	15898	5.0	804
Convent's Berry '50	14442	5.4	790
Pharos King's Donett '50	13600	5.7	784
Saddle River Actor's Eve '50	15585	5.0	782
Queen's Wilhelmina '47	17475	4.3	765
Ideal's L. D.'s Pearlette '49	16121	4.7	762
Average	**10586**	**4.8**	**514**
Junior 4			
Rycklaver Estelle '49	18213	4.9	907
Ideal's Peter's Miriam '48	15253	5.0	774
Cowham Farm's Emolea '50	14615	5.2	769
Wey Acres Templar's Lil '50	16536	4.5	757
Woodacres Steadfast Vivian '48	15792	4.7	756
Donomia of Monterey '49	14098	5.3	749
Yellow Creek Supreme's Jewel '50	14635	5.1	748
Santa Ynez Valor's Beth '49	16999	4.2	725
Sterlingold Prudence '48	14248	5.0	715
Brooke's Cross Lucretia '50	12763	5.5	714
Average	**10243**	**4.8**	**496**
Senior 3			
Tarbell Peerless Lenda '48	13537	5.6	762
Royal Sarah Ann '47	13980	5.2	735
Saddle River Actor's Eve '49	14322	5.1	734
Convent's K. Timely '47	14720	4.9	731
Wolfcresk Elma '50	13106	5.5	728
Biscoe Clarabelle Lenfestey '50	14943	4.8	727
Poppy's Pearl of Monterey '49	12495	5.7	717
Ellwood Surprise Freesia '47	14303	4.9	708
Ruby Ann of Haven Hill '48	13479	5.2	705
Walker Royal Doris '48	13955	5.0	702
Average	**9776**	**4.8**	**479**
Junior 3			
Wey Acres Templar's Lil '49	16405	4.8	791
Convent's P. Meadow '47	13967	5.3	753
Cowham Farm's Emolea '49	14076	5.2	735
Ideal's Peter's Miriam '47	14231	4.9	706
Dorella Elect's Cleo '48	13889	4.9	691
Peerless Flossie '49	10830	6.1	665
Monterey Violet '48	11933	5.5	665
Goodleigh Consort Sunola '48	14774	4.4	662
Coker Fancy King's Rosette '50	12161	5.4	660
Cedarock Holli Sweet Alice '50	12330	5.3	659
Average	**9446**	**4.8**	**401**
Senior 2			
Hominy Hill Princess Rose '48	16485	4.4	729
Nyala's Independent Spitfire '47	15853	4.3	695
Burch's Butterfat Ellen '50	13528	5.0	688
Caumsett Ocean Virginia '48	14498	4.5	658
Tarzan's Molly Girl '50	12317	5.2	650
Forges F. H. Springtime '47	12853	4.9	633
Sterling Dixie '50	11186	5.6	633
Elkhardt's Rosella '49	11645	5.4	631
Howland My Own Hopeful '47	12696	4.9	623
Poppy's Pearl of Monterey '48	10734	5.7	621
Average	**8909**	**4.8**	**453**
Junior 2			
Green Acres' Flicka '46	14316	4.7	675
Wey Acres Templar's Lil '48	14654	4.5	665
Convent's K. Timely '46	12939	5.0	648
Tarbell Peerless Happy Girl '49	11232	5.7	644
Flying Horse Clara's Melody '46	11551	5.5	637
Ideal's Supreme's Kathy '49	11048	5.7	632
Maple Lane Designer's Juanita '50	11235	5.6	631
Peerless Topsy Dora '49	11875	5.3	631
Adohr Lubas' Juanita '50	12984	4.8	630
Peerless Emblem's Donna '49	10854	5.8	630
Average	**8532**	**4.8**	**415**
All Ages Average	**9692**	**4.8**	**468**

The above are as they appeard January 1, 1951.

(The date after each cow's name denotes the year in which the record became official.)

Offering... Douglaston Clara's Challenger

Born March 1, 1950

A Grandson of Two Great Brood Cows

DOUGLASTON KING'S CHARLOTTE
and
WELCOME-IN CLARA

SIRE:
PINE MANOR KING'S CHALLENGER
1st Sr. Calf, Ill., Ind., Iowa, Mo.; 3rd Sr. Calf, N. D. S. and D. C. C., 1941. 1st Aged Bull, Sr. & Gr. Ch., Neb., 1946.
Sire of:
1st pr. 2-yr-old, 2nd pr. Bull Calf, 3-yr-old Cow, Best Uddered Cow, Dairy Herd, 3 Best Females and Sr. Get of Sire, Neb. State Fair, 1948.
Sire of:
Skyline Challenger's Gaiety
15448—751—Sr3—365C
Skyline Challenger's Hopeful
10493—610—Sr4—305—3x
Skyline Challenger's Linda
11704—602—G
Skyline Challenger's Lady
10352—566—Sr2—365C
Skyline Challenger's Luxury
10682—545—5yrs—HIR—2x
Skyline Challenger's Ellen
10753—542—Jr2—365
Skyline Challenger's Belle
11081—536—Jr2—365C
Skyline Challenger's Harmony
10454—536—Jr3—305C—2x
Skyline Challenger's Carman
11334—532—Jr2—365C
Skyline Challenger's Prudence
10500—528—Sr3

CORONATION KING OF PINE MANOR
Sold for $11,500 at 10 yrs. of age.
Sire of:
Gardenville Coronation King
Sold for $45,000
Curtiss Franchester Levity Ace
Sold for $37,000
Pine Manor King's Divine
Sold for $18,000
Pine Manor Levity Sovereign
Sold for $9,000
Pine Manor King's Destiny
Sold for $5,000
12067—605—D
Jr. Ch., Iowa, Ill., Ind. and Mo., 1941.

DOUGLASTON KING'S CHARLOTTE
Sold at 13 yrs. of age for $11,000.
15228—828—FF—1095
19751—988—AA—1095
Dam of:
Douglaston Baroness Darling
13717—671—GG
15755—701—AA
Sold for $7,200, resold for $8,800.

CORONATION ROSE KING
Sold for $5,000
Sire of 1st Jr. Get, Ind., 1939; 1st Get, Central Ind., 1940; 1st Sr. Get, 2nd Jr. Get, Ind., 1941.
24 P. R. sons, 34 A. R. daughters.
2 over 800, 3 over 700, 7 over 600, 20 over 500 lbs.
Coronation Memoir
11764—706—GG
15493—875—B
Pine Manor Crown Jewel
11416—669—G
14550—833—DD
Sold for $8,000, resold for $14,000.

GREEN MEADOW MINUET
14433—708—F
19093—864—A
3 P. R. sons, 4 A. R. daughters

DOUGLASTON CORONATION KING
One of the highest indexed bulls of the Guernsey breed. 15 daughters have 21 records that av. 13343—690.
Sire of two present day Class Leaders. A son of Green Meadow Coronation King.

DOUGLASTON MARY CHARLOTTE
12354—592—GG
17143—838—DD
A daughter of Superb's Flower.

DAM:
CAUMSETT OCEAN BLANCHE
9573—525—Jr2—365—731
14568—789—Jr4—365—1095

CAUMSETT DYNAMO
73 A. R. daughters, 31 P. R. sons.
3 over 900, 7 over 800, 20 over 700, 43 over 600 lbs.
Dam-Daughter Comparison:
25 Daughters 15367—779
Dam 13109—644
50 Daughters 13911—704
Dam 12599—620
60 Daughters 13553—680
Dam 12595—618
Caumsett Ocean Glory
13689—652—FF
*20307—985—Sr4—365C
Caumsett Ocean Clarice ($3,500)
12156—714—FF
16371—964—AA
Caumsett Ocean Leda
15867—769—GG
*17818—902—Sr3—365
19276—916—Sr4—365C

MAY ROYAL'S VALOR
50 A. R. daughters, 17 P. R. sons
2 over 900, 6 over 800, 14 over 700, 32 over 600.
Valor's Daisy May
17791—939—AA
Caumsett Royal Pearl
14384—684—GG
19655—912—BB
Foremost Nanita
*16131—857—Jr2—365
Caumsett Royal Arethusa
15839—751—BB—1092

CAUMSETT RONDA
14935—661—G
2 A. R. daughters, 2 A. R. sons
Caumsett Island Rodda
12015—628—GG
15760—858—A

WELCOME-IN CLARA
10722—606—FF
Dam of:
Caumsett Collector
Sold to L. E. Pierson, E. Moriches, N. Y.
Caumsett Ocean Clarabelle
Sold to P. Pryibil, Glen Cove, N. Y.
Caumsett Vulcan
Sold to R. C. Frambers, Ben Geren & J. Sam Wood, Fort Smith, Ark.

NOBLE OF WELCOME-IN
2 A. R. daughters
Welcome-In Clara
10722—606—FF
Welcome-In Lilley
12591—605—EE

CLARA OF EDELBA FARM
11174—553—GG
17332—777—AA
1 A. R. daughter
Welcome-In Clara
10722—606—FF

His seven nearest dams average 16220 lbs. milk—789 lbs. fat.

"Bred To Meet Your Needs — Priced To Suit Your Pocketbook."

NEW YORK ABORTION FREE
HERD NO. 5

DOUGLASTON MANOR FARM
TRADE MARK Reg. U.S. Pat. Office
PULASKI, NEW YORK

FEDERAL ACCREDITED
CERTIFICATE NO. 351978

Satisfied customers come back and start the New Year by selecting Beauty-bred bulls

Coldspring's B. R. Badger goes South to C. H. HENDERSON, Woodvale Farm, Tarboro, North Carolina. "Badger" is sired by COLDSPRING'S BEAUTY'S ROMULUS. **Henderson's third Coldsprings bull.**

His Dam

COLDSPRING'S ROMULUS' BESS
Classified Excellent '47-VG '48 '49
11678—588—Jr2C, 12759—607—Jr4C
Sire: LANGWATER ROMULUS
Dam: COLDSPRING'S VALOR'S BESS
12146—704—GG, 15228—835—AA

His Maternal Sister

COLDSPRING'S NOBLE'S BERLINDA
Sold for $5,100 in The Guernsey Sale, 1950.
Sire: COLDSPRING'S ROMULUS NOBLE

Coldspring's B. V. Master goes West to LIVINGS BRINDLE, Brindle Stock Farm, Jamestown, Indiana. "Master" is sired by Coldspring's Beauty's Valor. **Brindle's third Coldsprings bull.**

His Dam

COLDSPRING'S B. R. MADALINE
On test, 147 days, 4997—202—Sr2
Sire: COLDSPRING'S BEAUTY'S ROMULUS
Dam: COLDSPRING'S HARDWICK'S MAY

His Dam's Dam

COLDSPRING'S HARDWICK'S MAY
Classified Very Good at 12 years. 13885—762—E, 17441—841—A.
Sire: HARDWICK'S ROYAL
Dam: IMP. LE VEE'S MAY QUEEN

Coldspring's Noble's Frolic goes to Canada, to STANFORD BONHAM, Jerseyville, Ontario. "Frolic" is sired by Coldspring's Romulus Noble. **Bonham's second Coldsprings bull.**

His Dam

COLDSPRING'S B. R. ELAINE
On test, 278 days, 9361—402—Jr4
Sire: COLDSPRING'S BEAUTY'S ROMULUS
Dam: COLDSPRING'S BEAUTY'S ELAINE
11748—550—Jr2—365C
Sold for $3,500 in 1946 Pa. State Sale.

His Sire's Dam

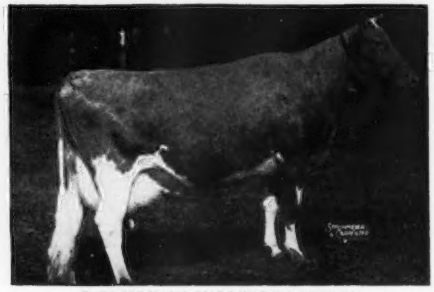

COLDSPRING'S HARDWICK'S BEAUTY
12066—559—GG, 14492—642—B, 17614—824—6yrs
Classified E '47 '48 '49
Sire: HARDWICK'S ROYAL
Dam: VALLEYUE BUTTERFAT BEAUTY
11994—619—GG, 16578—831—A, 18914—937—AA. E '47 '48.

FOR A STRONGER FOUNDATION ADD SOME BEAUTY

COLDSPRINGS FARM

ACCREDITED FOR BANG'S 57 . . . ACCREDITED FOR T. B.
S. C. PRICE, Owner — JAMES STRADNICK, Herdsman

HAZLETON, PENNSYLVANIA
ST. JOHNS, PENNSYLVANIA
Phone DRUMS 2251
GEO. W. SNYDER, Manager

T. B. Accredited No. 135415 Vaccinated Accredited No. 2484

FORSGATE TEST COWS IN THEIR WINTER QUARTERS

OUR A. R. REPORT FOR DECEMBER, 1950

All cows milked by machine.

		PRODUCTION CURRENT MONTH					PRODUCTION TO DATE						
NAME	EAR TAG	DAYS MILKED	POUNDS MILK	PER CENT FAT	POUNDS FAT	TEST STARTED	DAYS IN MILK	TOTAL MILK	TOTAL FAT	BRED		CLASS	
Trainer's Royal's Loraine	467	31	1657.3	6.00	99.4	9/29/50	94	5,287	247.3		Sr3	3x	365
Ideal's Modern's Donnita	435	31	1707.1	4.93	84.2	10/26/50	67	3,421	164.1		Sr4	3x	365
Forsgate Girl	253	31	1439.2	4.97	71.5	11/8/50	54	2,479	125.0		6yrs	3x	365
Wilgorlan Farms Eleanor	421	31	1511.9	4.40	66.5	11/11/50	51	2,304	109.1		Jr2	3x	365
Ideal's Laddie's Lucy	448	31	1116.4	5.86	65.4	10/6/50	87	3,462	188.1	12/28/50 LLP	Sr3	3x	305
Pine Grove Lisette	586	31	1428.4	4.47	63.9	9/29/50	94				Jr4	3x	365
Foremost Acme 5th's Marguerite	492	31	1376.7	4.63	63.7	9/22/50	101	5,317	239.3	11/4/50 CS	Jr3	3x	365
Ideal's L. D.'s Dina	496	31	1227.9	4.84	59.4	9/27/50	96	4,650	216.7		Jr4	3x	365
Ideal's Traveller's Betina	451	31	1214.2	4.73	57.4	10/1/50	92	3,959	185.1	11/10/50 LLP	Sr3	3x	365
Ideal's Hopeful's Janie	423	31	1183.0	4.77	56.4	9/24/50	99	4,092	186.3	12/5/50 CS	8yrs	3x	365
Glenburnie Majesty's Actress	488	31	1145.7	4.92	56.4	8/21/50	133	5,842	244.1	10/23/50 CS	Sr3	3x	305
Ideal's Dairy Boy's Eleneo	445	31	1037.5	5.42	56.2	8/29/50	125	4,594	224.9		Sr3	3x	365
Forsgate Rockwood Ida	362	31	969.8	5.53	53.6	8/27/50	127	4,498	224.5	11/29/50 CS	Jr2	3x	305
Forsgate Coronet Harvester	351	31	1162.3	4.57	53.1	9/27/50	96	3,687	181.6	12/9/50 LLP	Sr2	3x	305
Forsgate Orion's Rosalind	265	31	818.9	6.36	52.1	3/29/50	278	10,702	555.4	8/26/50 CS	5yrs	3x	365
Great Elm C. Amanda	510	31	947.6	5.46	51.8	4/18/50	258	9,565	447.0	9/10/50 CS	Jr2	3x	365
Ideal's Champ's Fair Maiden	432	31	883.2	5.83	51.5	8/23/50	131	4,364	230.0		Sr4	3x	305
Ideal's Traveller's Betsy	447	31	951.3	5.26	50.0	8/13/50	141	5,824	268.8	12/30/50 LLP	Sr3	3x	365
Maple Lane Designer's Jewell	512	31	877.9	5.67	49.8	7/25/50	160	6,052	323.2	11/23/50 CS	Jr3	3x	365
Forsgate Crusader's Honey	262	31	764.8	6.37	48.7	8/25/50	129	4,094	236.3	11/11/50 CS	6yrs	3x	305
Ideal's Supreme's Delilah	437	31	823.9	5.83	48.0	6/1/50	214	7,995	389.0	10/7/50 CS	Jr4	3x	365
Brian Boru Countryman's Grace	392	31	1032.1	4.65	48.0	8/10/50	144	6,603	308.9	12/20/50 CS	7yrs	3x	305
Brooklawn's Margie	533	31	829.4	5.78	47.9	6/1/50	214	7,731	385.5	10/28/50 HHP	8yrs	3x	305
Forsgate Pioneer's Crusader	333	31	1017.6	4.63	47.1	9/18/50	105	3,898	161.7	12/1/50 CS	Sr3	3x	305
Forsgate Rockwood Lady Fair	363	31	1013.5	4.64	47.0	10/19/50	74	2,482	107.1		Jr2	3x	305
Ideal's Regent's Dolly	446	31	705.8	6.65	46.9	5/12/50	234	7,290	403.9	10/13/50 HHP	Jr3	3x	365
Forsgate Crusader Geraldine	334	31	1027.0	4.57	46.9	9/29/50	94	3,534	147.3	11/10/50 CS	Sr3	3x	305
Ideal's Laddie's Allice	444	31	694.0	6.53	45.3	6/17/50	198	5,601	301.4	10/7/50 CS	Sr3	3x	305
Forsgate Coronet	256	31	876.0	5.08	44.5	4/12/50	264	10,384	499.6	8/14/50 CS	5yrs	3x	365
Forsgate Butterfat Diana	358	31	843.6	5.23	44.1	10/13/50	80	2,400	117.4	1/7/50 CS	Sr2	3x	305
Forsgate Peerless Banner	291	31	829.6	5.25	43.6	9/18/50	105	3,273	170.9	11/15/50 CS	Sr4	3x	305
Wilgorlan Farms Queenie	408	27	617.4	7.04	43.5	12/28/49	365	12,361	623.9	4/26/50 MFA	Sr2	3x	365

Congratulations to Dallas and Mrs. Prouty of Brookdell Farm, Fort Plain, N. Y., on their selection of a lovely bull calf out of Wilgorlan Farms Queenie. She has just finished test with **12361—623—Sr2—365** (pending).

FOR SALE: An outstanding young calf by Langvalley Levity Philosopher and out of Ideal's L. D.'s Dina, 13217—643—Jr3—305C—3x. "Dina" is by the great sire, Ideal's Lettie's Duke; next dam, Ideal's Gardenius' Dina, 15253—709—Jr4—365.

Send for price and pedigree, or better still, visit us and see for yourself.

Visitors always welcome. Farms only 1 hour from N. Y. on Rts. 130-25.

J. Forster Abeel, President **JAMESBURG, N. J.** W. K. Hepburn, Jr., Herd Manager

THREE IMPORTANT SALES IN APRIL

TENNESSEE STATE SALE—Hermitage View Farm, Hermitage, Tenn.—Monday, April 16, 1951—100 Head

This sale will consist of a cross-section of MR. AND MRS. L. C. LANGFORD'S Hermitage View herd, with added consignments from Tennessee breeders.

Included will be daughters of Sky Brook Brill Laddie (Quail Roost King Brilliant—Gay Laddie's Dot, 14512—671—Sr4—365C); Cesor Mercury's Monarch (Cesor Noble's Mercury—Cesor Penwyn's La Noce, 12196—603—FF) and Sterlingold Playmate (Sterlingold Premier—Flying Horse Select Primrose, 12816—815—GG, 11479—712—DDD). Also included will be LYNBETH GRACE, *19013—945—Sr3.

Practically the entire offering is Calfhood Vaccinated.

BISCOE FARM COMPLETE DISPERSAL — Middlebury, Connecticut — Monday, April 23, 1951

115 HEAD——5 BULLS—52 COWS—20 BRED HEIFERS—38 OPEN HEIFERS

Property of EST. H. B. TUTTLE K. G. CLARKE, Herd Supt.

T. B. Accredited 201183—Bang's Free C7—Entirely Calfhood Vaccinated.

This is one of the oldest herds in America—founded in 1895—no females have been added since 1899. The herd is predominantly a blending of Langwater, Butterfat and Coronation blood lines. There are many outstanding females in this herd and the herd is on ARHT.

A CHANCE TO GET A GREAT YOUNG PROVED SIRE

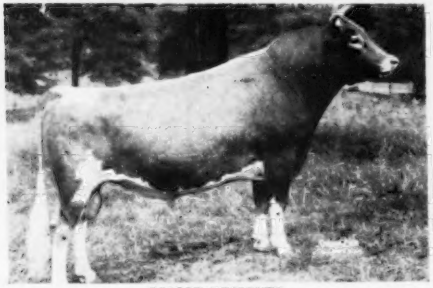

BISCOE DESIGNER

Dropped December 8, 1944

Sire: BISCOE ETHAN CLARENCE

Dam: BISCOE DOREEN

10558—512—2yrs—D.H.I.A.

12621—608—3yrs—D.H.I.A.

14492—711—4yrs—D.H.I.A.

The "Designer" daughters are extremely attractive and are making very good records. He will sell with 24 daughters. Proof on first 12 daughters shows an increase of 812 lbs. milk, 32 lbs. fat.

A ROYALLY-BRED BULL

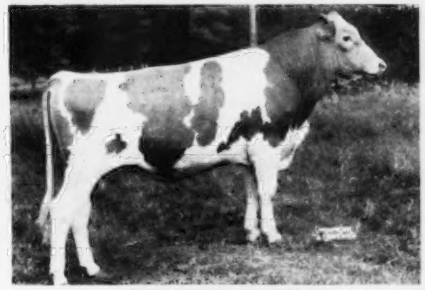

FAIRLAWN K. SENATOR

Dropped April 11, 1947

Sire: FAIRLAWN H. EASTERN KING

Dam: FAIRLAWN PEERLESS HELIOTROPE

11722—653—Sr2—365C

15453—814—Sr3—365

18235—1020—5yrs—365

11176—526—6yrs—305—3x in 224 days, still on test.

"Senator" will sell with over 25 daughters and about 38 head bred to him.

WHIPPERNOCK FARM COMPLETE DISPERSAL — Sutherland, Virginia — Monday, April 30, 1951

COL. HENRY W. ANDERSON, Owner • C. P. LEWIS, Manager

120 HEAD——7 BULLS—66 COWS—16 BRED HEIFERS—31 OPEN HEIFERS

T. B. Accredited 183014—State Bang's Free No. 832-642

The foundation of the Whippernock herd is the successful Maxim—Foremost combination. At present the two principal herd sires are two well-bred Caumsett bulls, both in the sale.

HER FULL BROTHER IN SALE

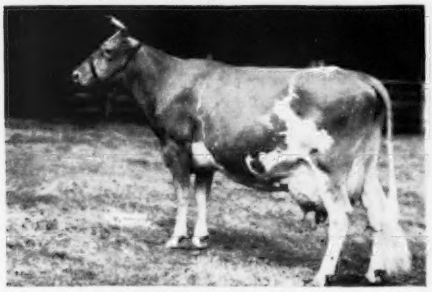

CAUMSETT OCEAN LEDA

15867—769—GG, *17818—902—Sr3,

19276—916—Sr4C, 18506—889—5yrsC,

20121—921—7yrsC,

on retest with 16976—748—8yrs in 287 days

Sire: CAUMSETT DYNAMO

Dam: CAUMSETT LELA, 12745—559—EE, 16128—687—AA

"OCEAN LEDA" is a full sister to CAUMSETT OSIRIS, December 18, 1943, that is selling with 33 daughters, and a number of cows bred to him.

HER SON IN SALE

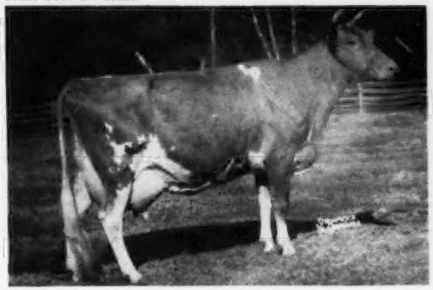

CAUMSETT OCEAN GLORY

13689—652—FF, 20307—985—Sr4C

Her son, CAUMSETT HERO, July 15, 1943, sired by Caumsett High Strung, is selling with 26 daughters and a number of cows bred to him.

For further information on these three sales, follow the Journal and write for catalogs.

NOTICE . . . Louis Merryman's 78th Sale will be held Wednesday, April 25, 1951, instead of Friday, April 27, 1951. Remember the date — APRIL 25, 1951.

THE LOUIS McL. MERRYMAN & SONS, INC. — Sparks, Maryland